

Rob. Schumann's
WERKE
für Pianoforte solo

revidirt von
ALFRED DÖRFEL
mit Fingersatz versehen
von
RICHARD SCHMIDT.

Band V.

LEIPZIG
C. F. PETERS.

F. Baumgarten, del

Lith Anst v C G Roder, Leipzig

Grande Sonate.

3

Dédiée à Monsieur Ignace Moscheles.

Opus 14.

Componirt 1835 (1836) als zweite Sonate in vier Sätzen.

(Concert sans Orchestre.)

Diese Sonate erschien in ursprünglicher Ausgabe, mit Hinweglassung des Scherzo, unter der Bezeichnung „Concert sans Orchestre“. In zweiter Ausgabe bezeichnete sie der Componist, in Rücksicht auf die Sonaten Opus 11 und 22, von denen die letztere inzwischen als „Zweite Sonate“ erschienen war, als „Troisième grande Sonate“. Bei Revision des Werkes für die zweite Ausgabe hat der Componist im ersten Satze zahlreiche Aenderungen vorgenommen, sowie im Finale die Lesart insofern erleichtert, als er hier, zwei Takte in einen Takt zusammenziehend, den ursprünglichen $\frac{6}{16}$ Takt in $\frac{2}{4}$ Takt umschrieb und die Notirung vereinfachte. Die vorliegende Ausgabe giebt die Lesart der zweiten Ausgabe wieder, schliesst sich jedoch der ursprünglichen Notirung im Finale derweise an, dass der melodische Gang dem Auge sichtbarer bleibt. Sie notirt:

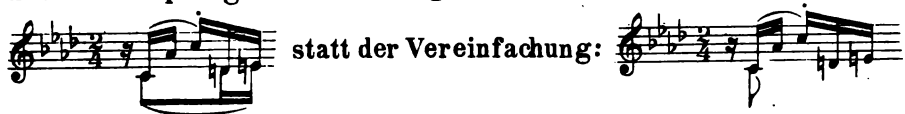

statt der Vereinfachung:

Ferner fügt sie die eine Stelle im ersten Satze, wo die Aenderung eine principielle ist, in kleinen Noten bei und setzt die in der zweiten Ausgabe beseitigten Vortragsbezeichnungen der ersten Ausgabe in Parenthese.

5 3 2 1 3 4 2 1 3 4 3

1 L.H. R.H.L.H.

(Pedale, sempre legato)

(sotto voce)

riten.

45

Pedale

a tempo (un poco leggiero)

pp

5 1 5 1 5 1 4 1 3 1 3 1 5 2 4 1 3 1 1 5 2 5 4 2 5 2

4 1 4 2 5 1 4 2 5 2 4 1 3 1 5 1 5 1 4 1 3 1 3 1 5 2 4 1 3 1

1 4 3 2 4 1 5 2 3 4 5 4 4 2 5 2 5 4 5 4

5 2 5 1 4 2 5 2 4 1 4 2 5 1 4 2 5 4 1 3 1 5 4 4 2 1 2 1

2 5 2 5 1 4 1 5 1 4 3 2 4 1 3 4 2 1 2 1

(5)

- gendo - *in tempo*

45

p

p

Erste Ausgabe.

a tempo Innocente

riten.

fp *p*

pp

3 1 4 2 5 2 4 1 5 3 4 1 5 1 4 1 3 2 4 2 4 2 3 2

fp

1 2 2 1 2 4 5 4 2 3 1 2 2 2

4 4 5 3 (5) 4 3 4 3 4 4

sf

2 1 2 1

sf

12

sf *R.H.*

3 2

L.H.

sf

1 2 1 2 1 1 1 3 3 1 2

pp

5 3 4 3 2 1 4

Pedale

2 1 2 2 1 2 1 3 1 3

2 5 3 2 1 5 4 2 1 4 1 5 3 2

2 5 3 2

1 5 1 4 2 1 2 3 2 1 2 3 5 2 1 2 3 5

f

(ritenuto)
ff
p
Pedale

p₅
con intimo sentimento

34
accelerando
agitato
p

sf
sf
sf
ff

Pedale 3
f
f

p (sempre legato, sem-
Pedale

plice)
R.H. L.H. (sotto voce)
riten.
Pedale

un poco scherzando
p a tempo
Pedale

pp sempre

poco a poco stringendo

ff

sf

sf ff f ff Pedale

sf f sf

f sf (rinforzando)

Scherzo.

Molto comodo. ♩=116.

VAR. 2.

In tempo. (Moderato. ♩ = 68.)

2.

p(armonioso)

ritenuto

a tempo

pp(simplice)

sf

f

f
Pedale

Prestissimo possibile. $\text{♩} = 94.$

passionato

L.H. *L.H.*

Pedale

3 4 5

R.H. *L.H.*

pp

2 4 7

2 4 5

p

Pedale

5 3 4 53 54

sf *pp*

53 54 4 35

sf

45 1 1 4 4

leggiero marcato

espressivo

1 4

p 2 4

2 5 3 4 1 2

marcato

Pedale

3 5 3 5 3 5

pp

poco a poco cresc.

f

Pedale

p molto a capriccio, sempre stringendo

f

vivicissimo

sf

f

sempre crescendo

ff più presto

un poco ritenuto

in tempo (scherzando)

Tempo vivacissimo.

Pedale

rfz

un poco diminuendo

con anima

rfz

poco a poco crescendo

pp Pedale sf

3 1 2 4

f 4 4 5 4

sf ff sf

Pedale

1 2 4 5 1 4 5 2

f diminuendo

5 3 4 1 3 5 3 4 1 3 5

pp legatissimo L.H. Pedale

p

1 2 3 1 3 2 3 3 1 2

L.H. R.H. L.H. R.H. L.H.

Pedale

3 1 2 2 1 4 1 4 1 1 2

4 3 1 4 3 1 2 3 4 1

crescendo

2 3 2 3 2 3 3 2

ff sf

sf sf sf sf sf sf sf

1/5

rall.

*

Pedale

rfz p

sf ritard.

(p)
più presto

(dolce)
pp

Pedale

f sf sempre ff sf

sf

sf
Fine.