ALBUM FÜR DIE JUGEND

OPUS 68

Komponiert 1848

Erste Abteilung

FÜR KLEINERE

Melodie

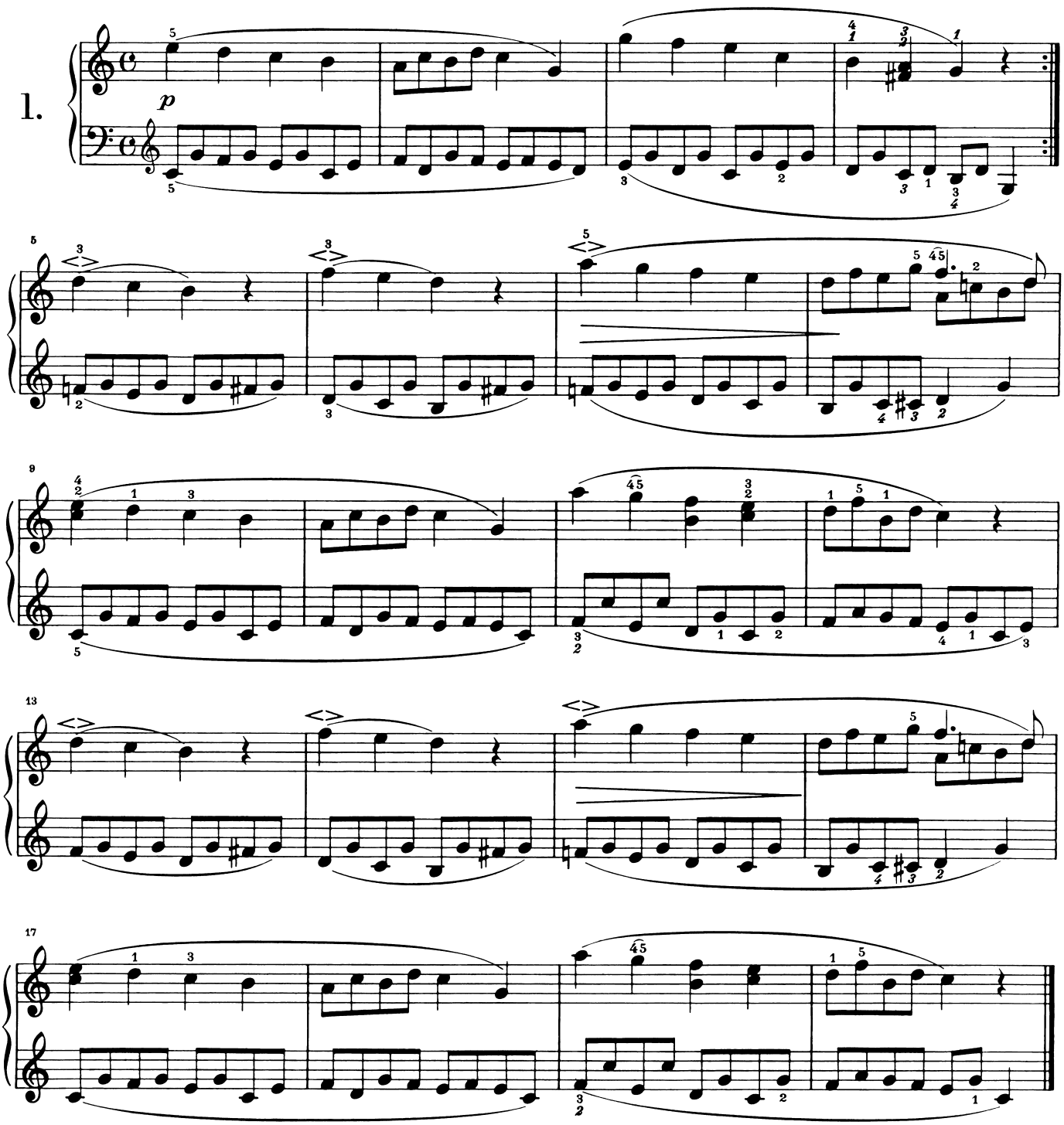

Soldatenmarsch

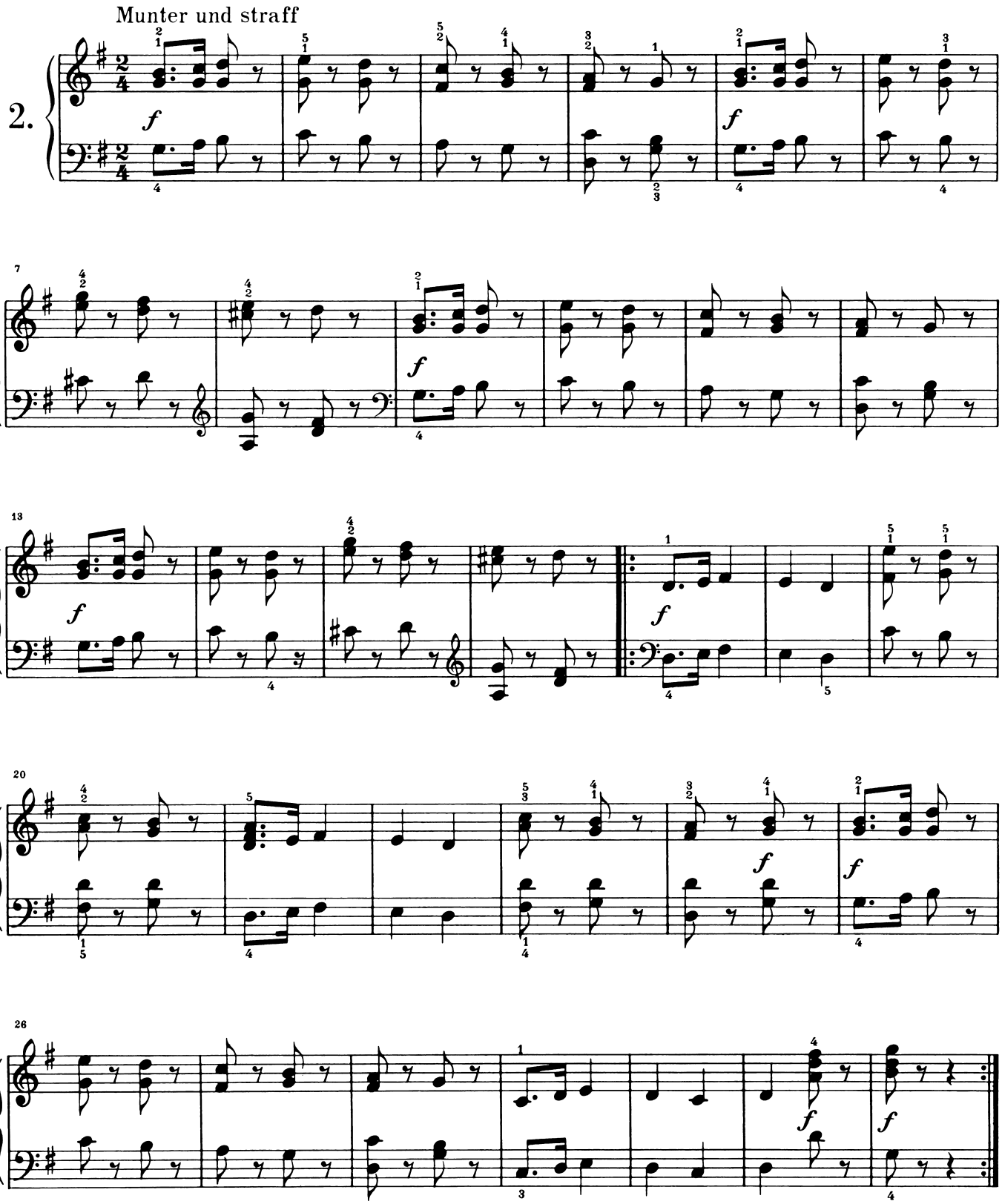

Trällerliedchen

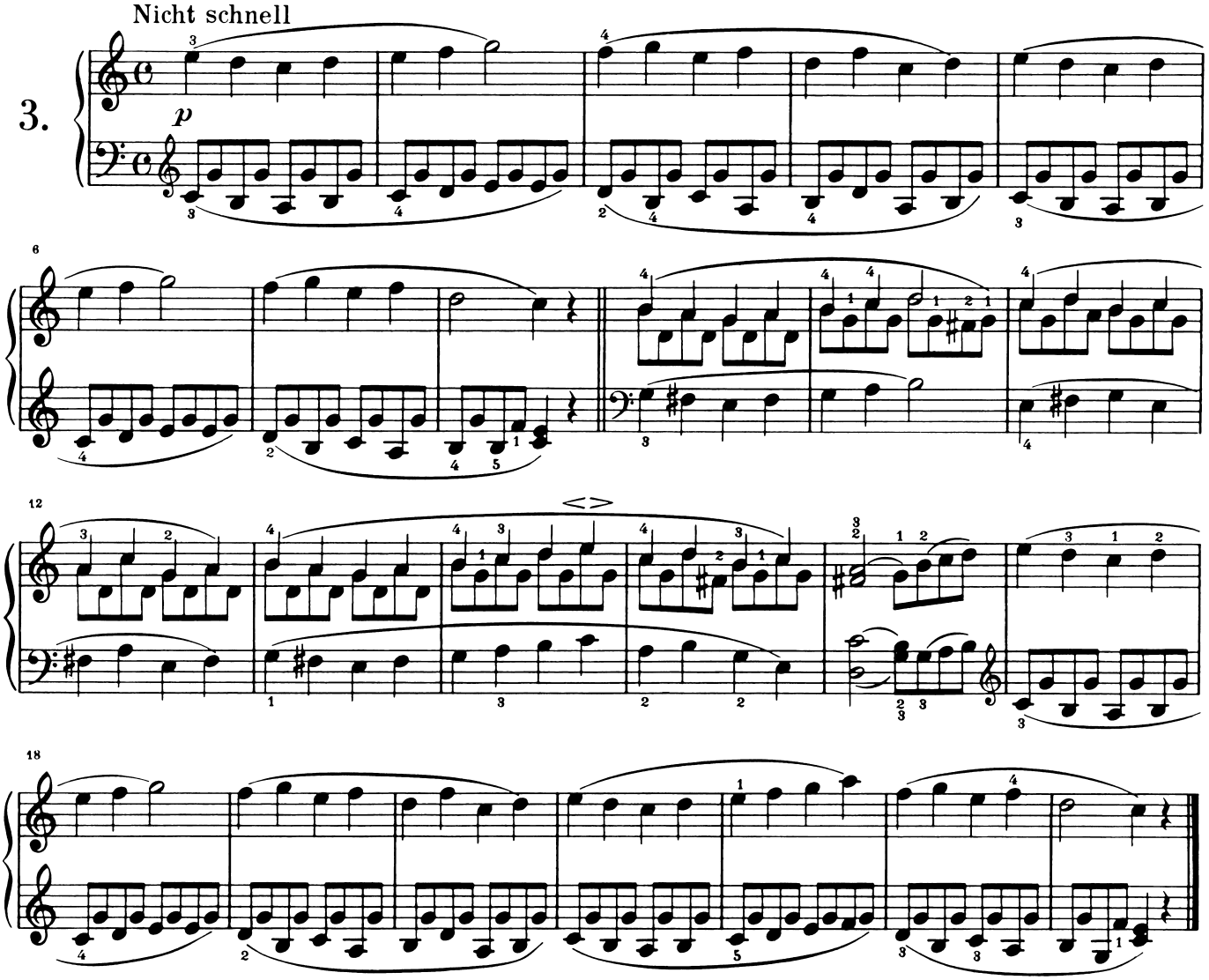

Ein Choral

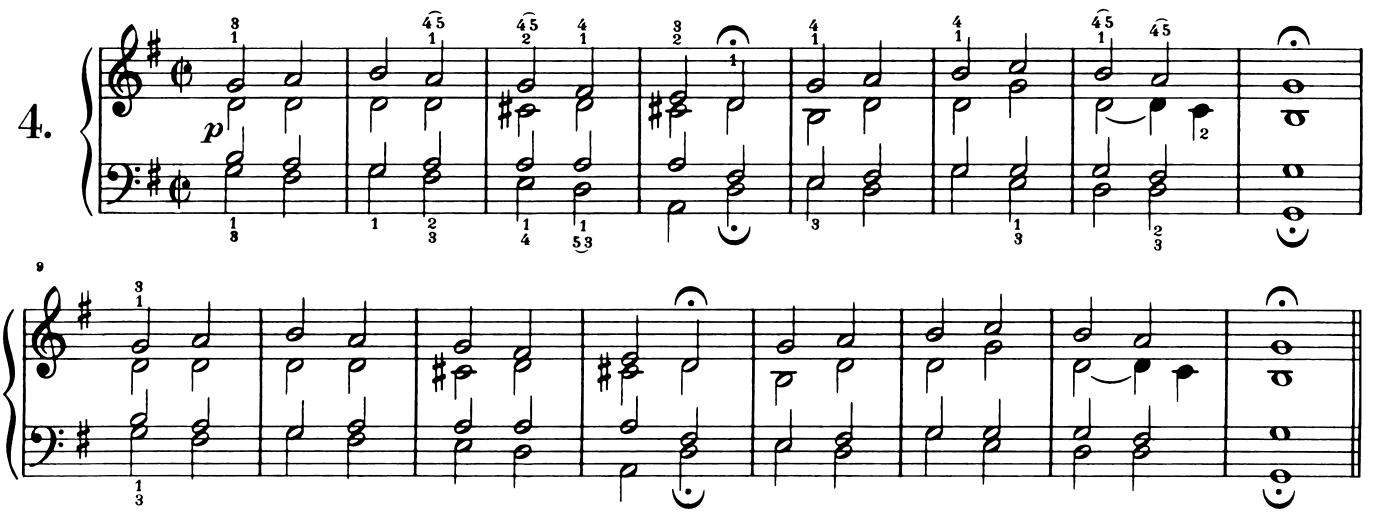

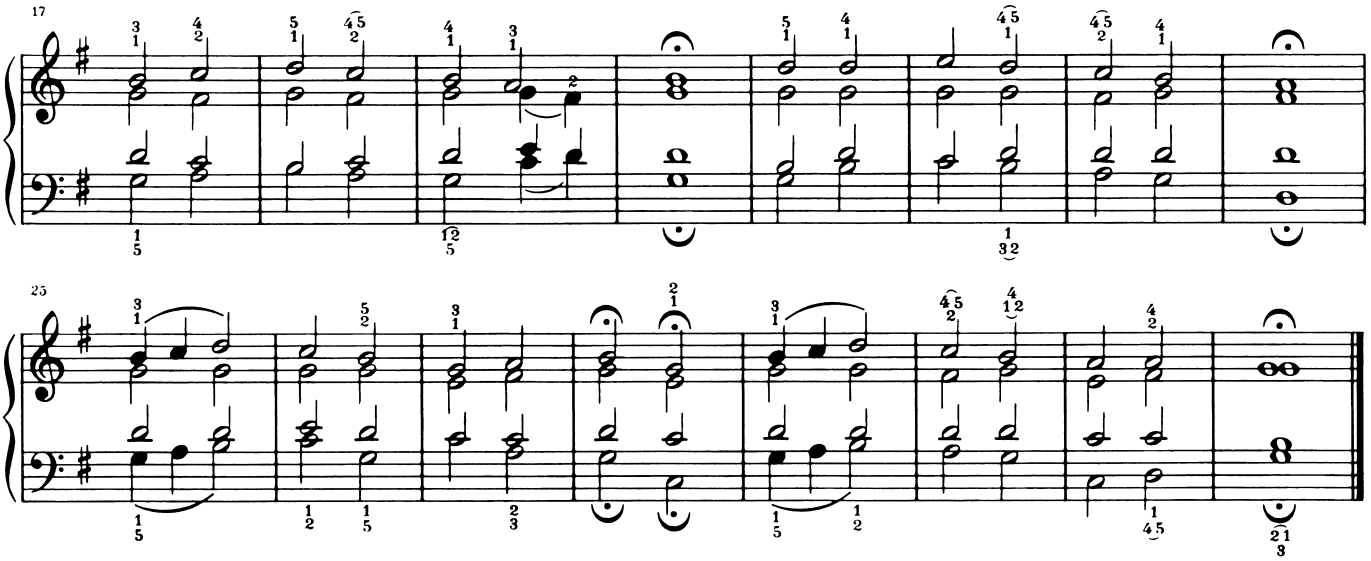

Stückchen

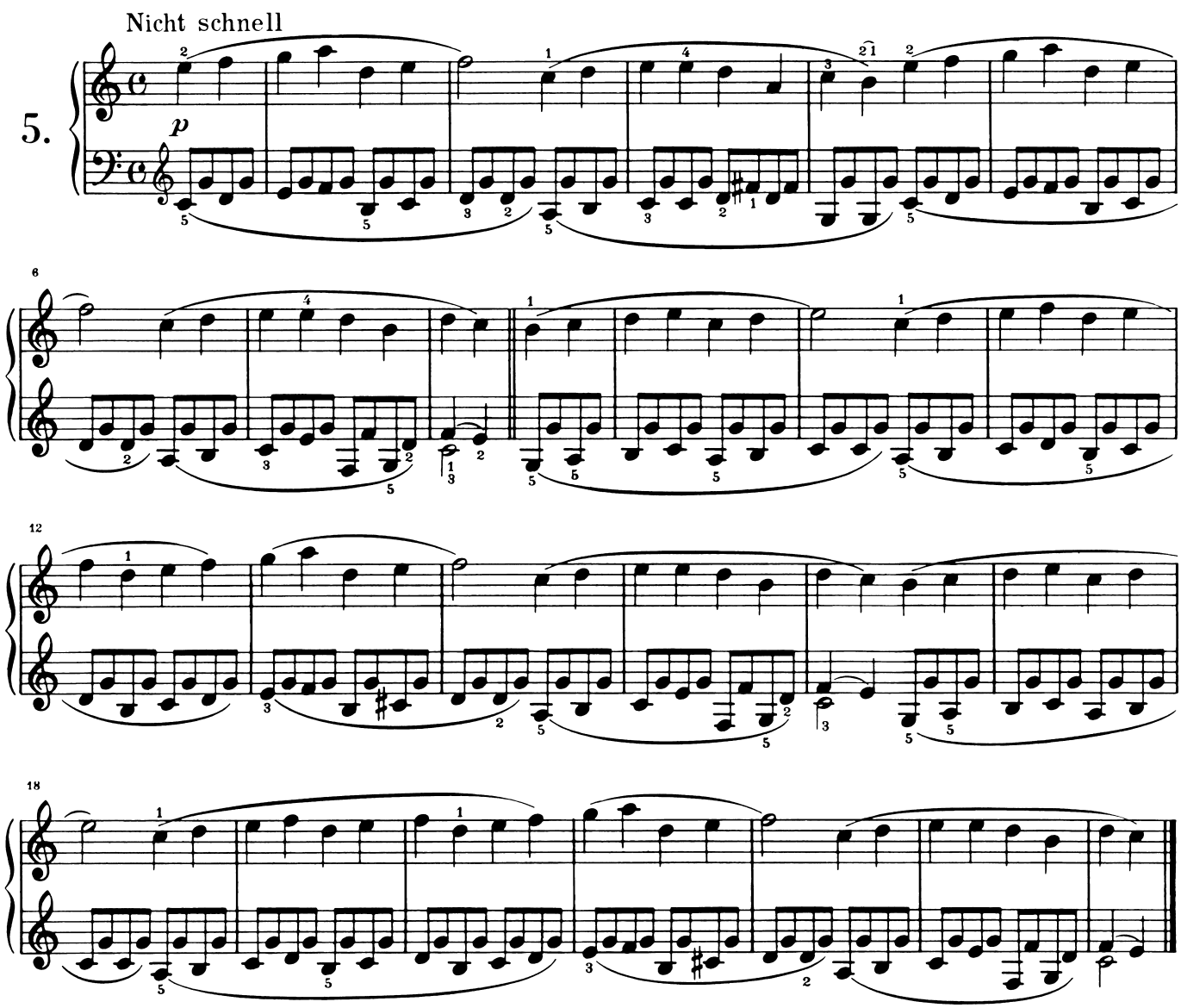

Armes Waisenkind

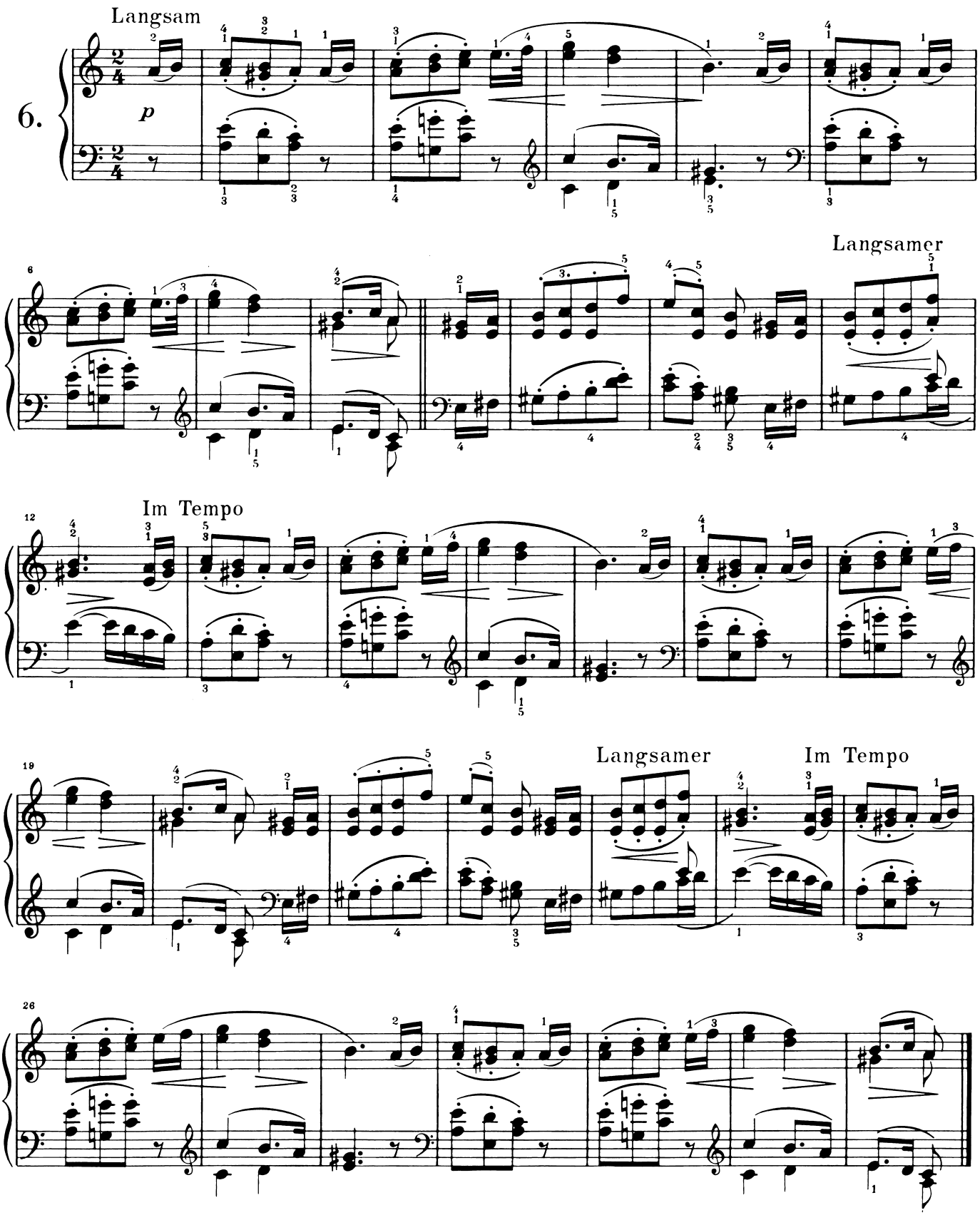

Jägerliedchen

Frisch und fröhlich

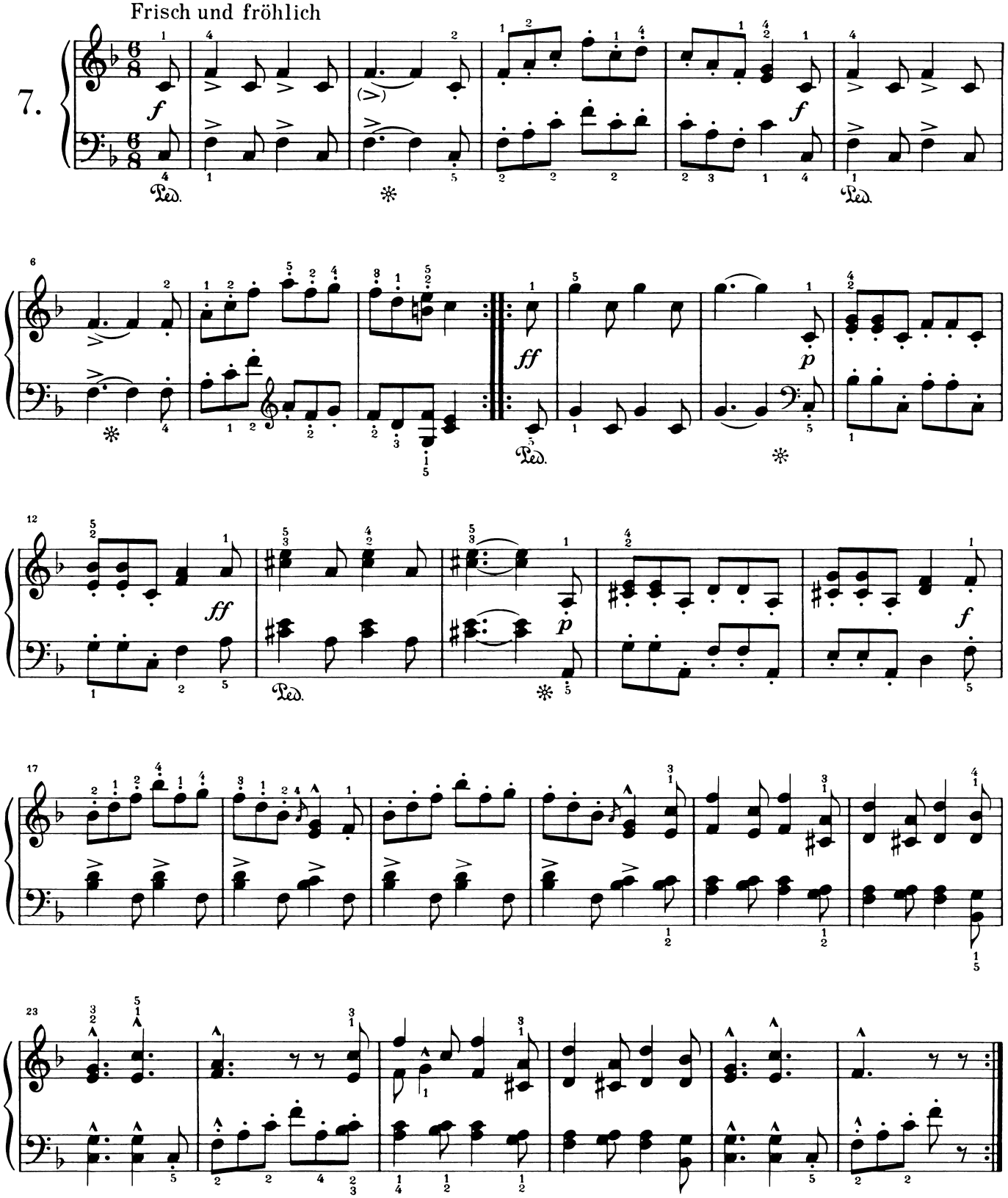

Wilder Reiter

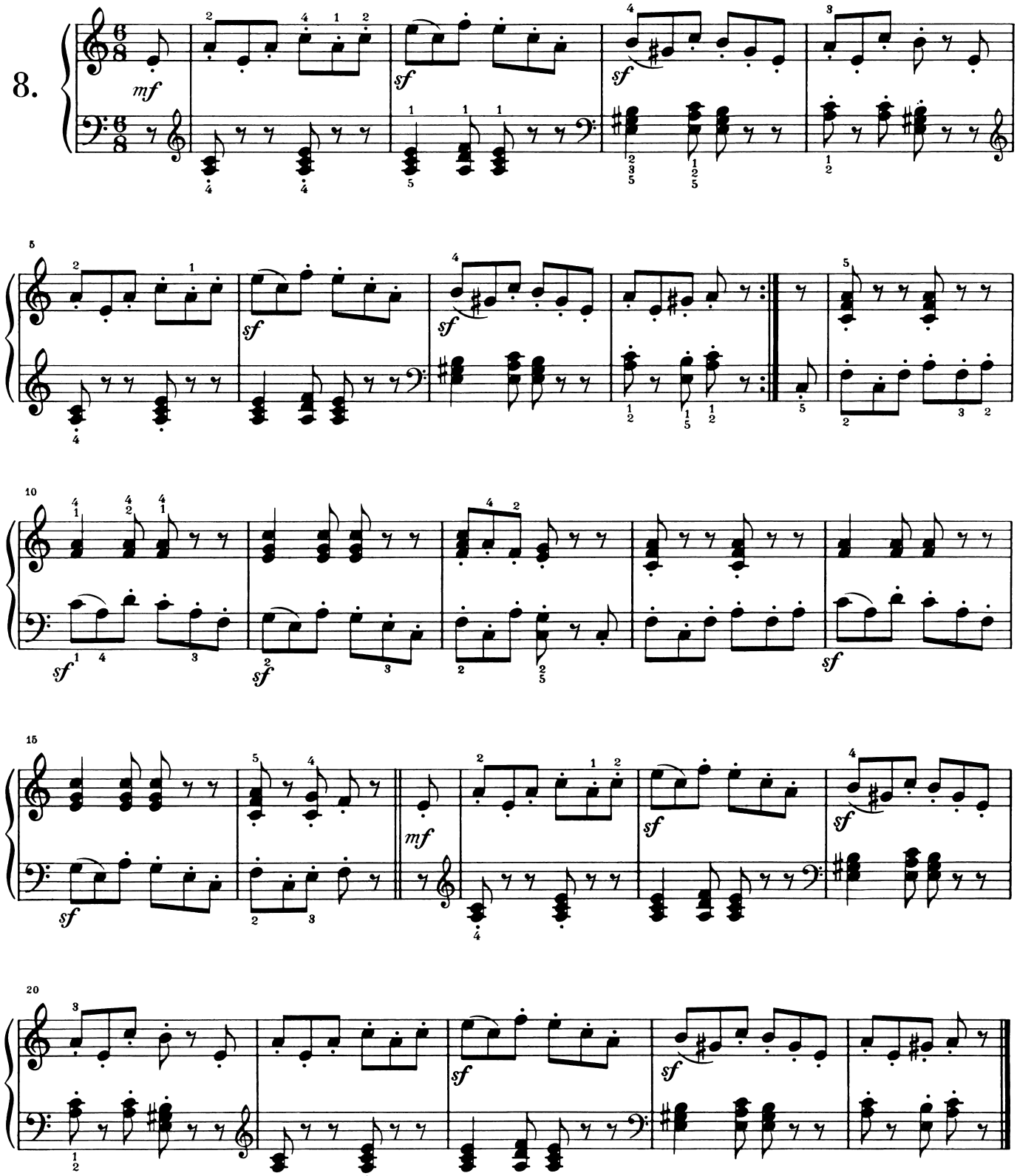

Volksliedchen

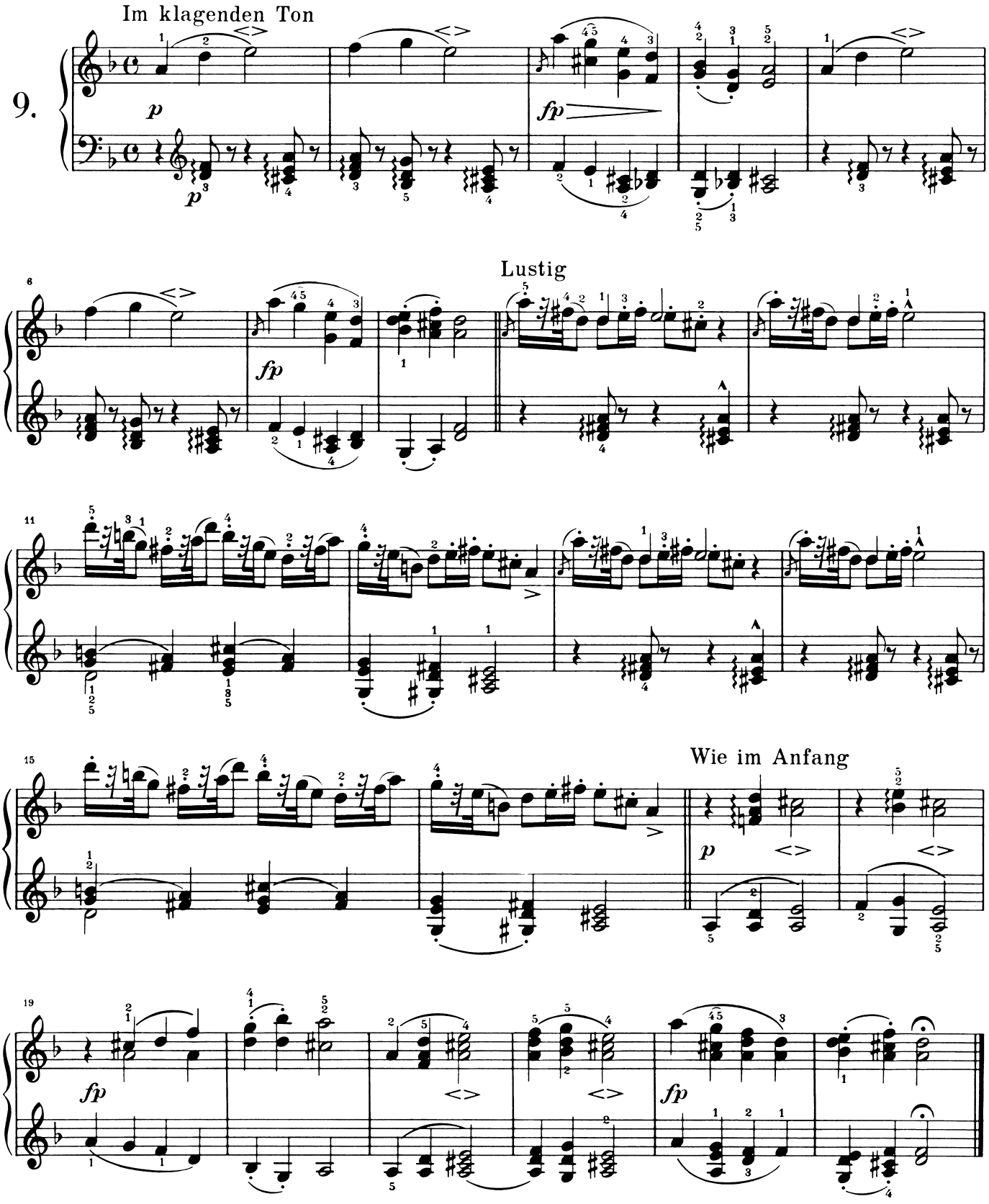

Fröhlicher Landmann, von der Arbeit zurückkehrend

Frisch und munter

10.

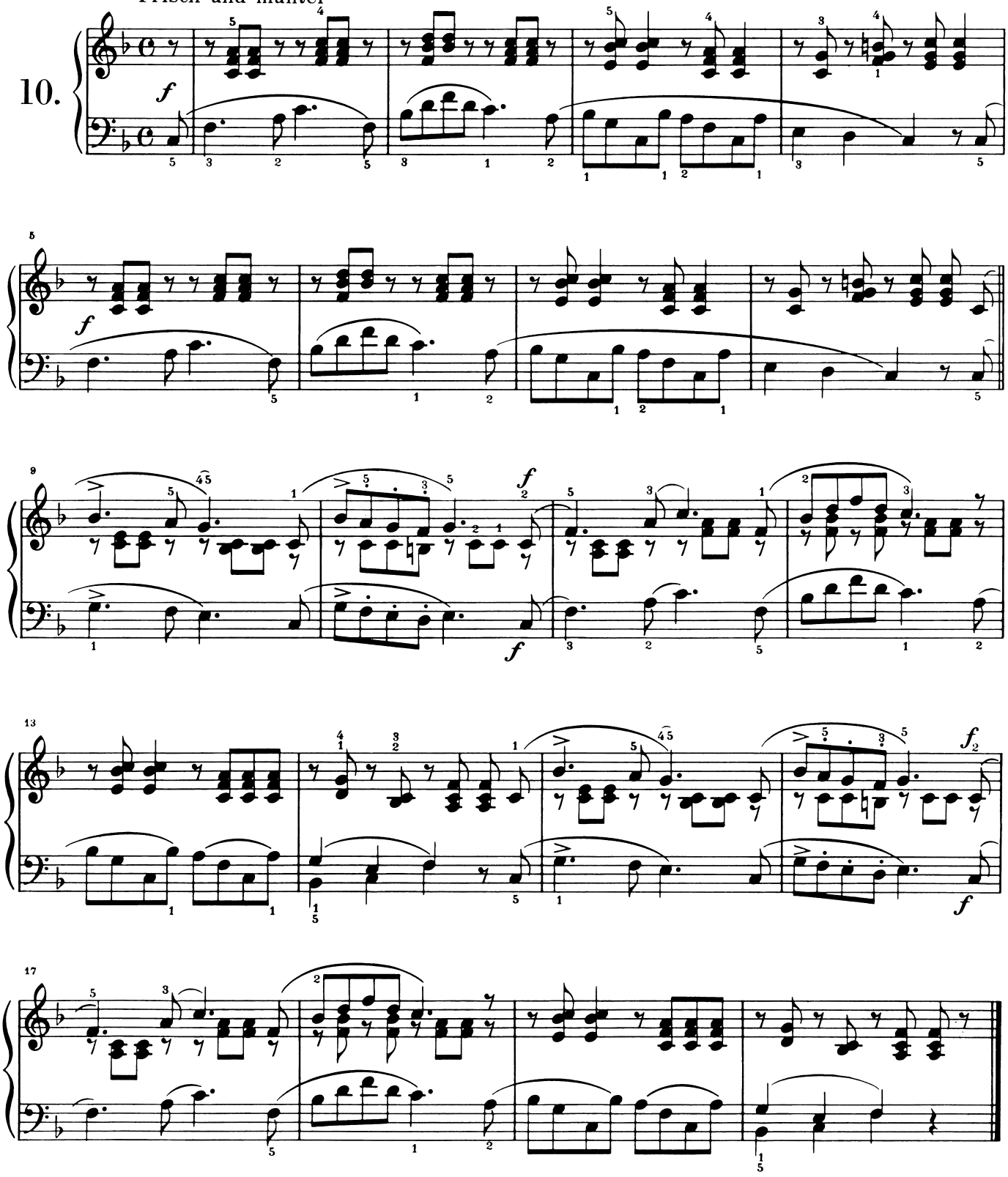

Sizilianisch

Schalkhaft

11.

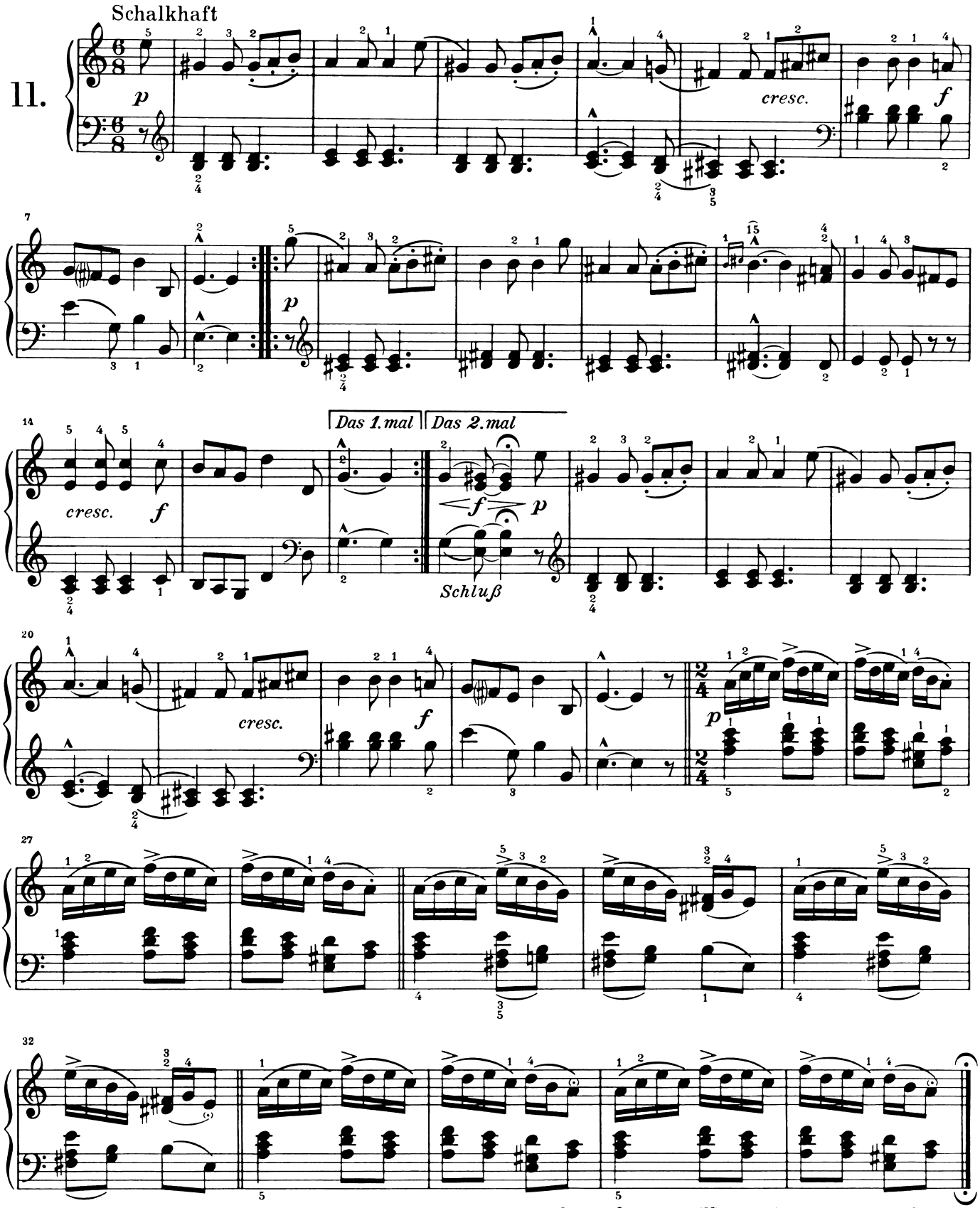

Knecht Ruprecht

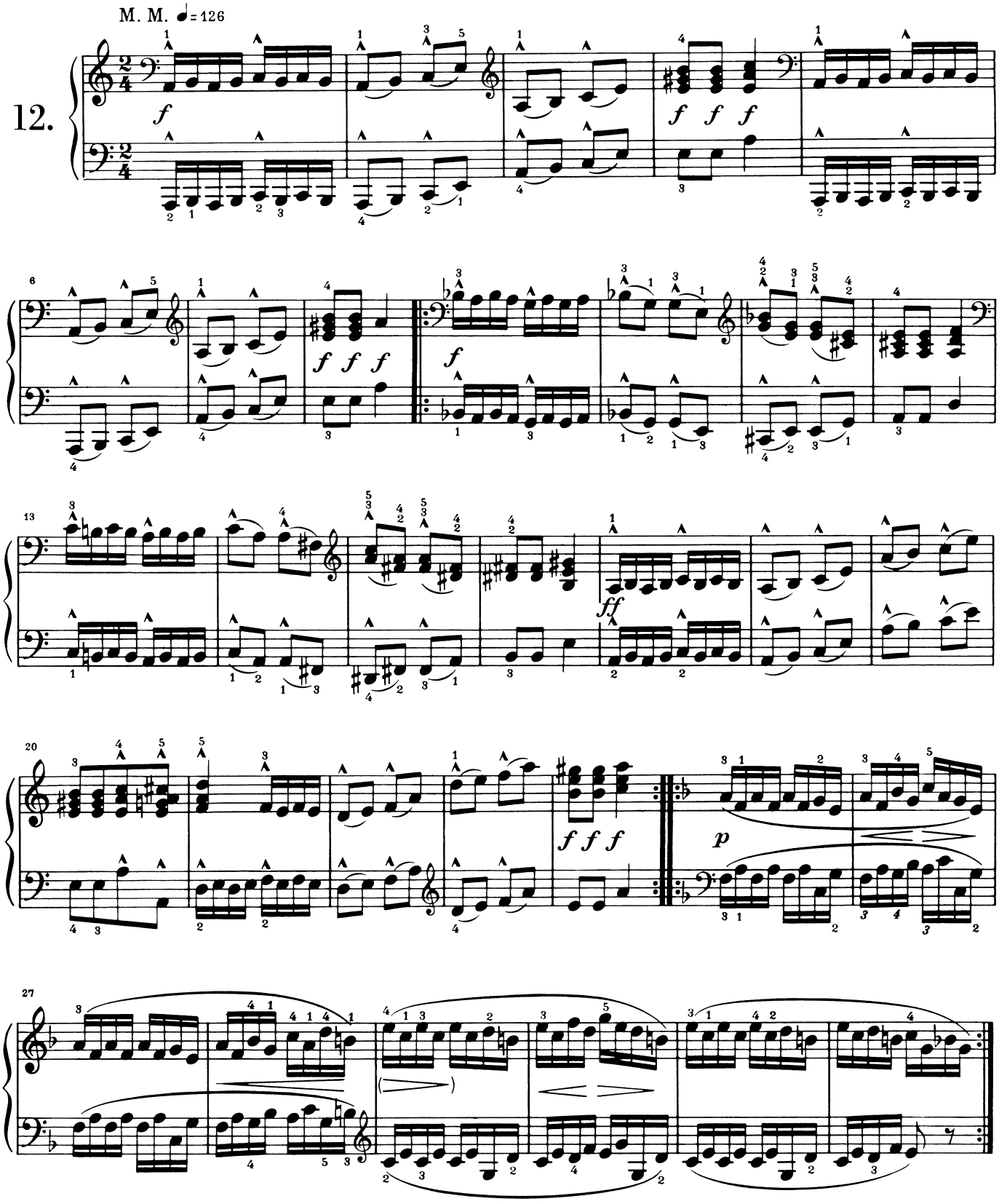

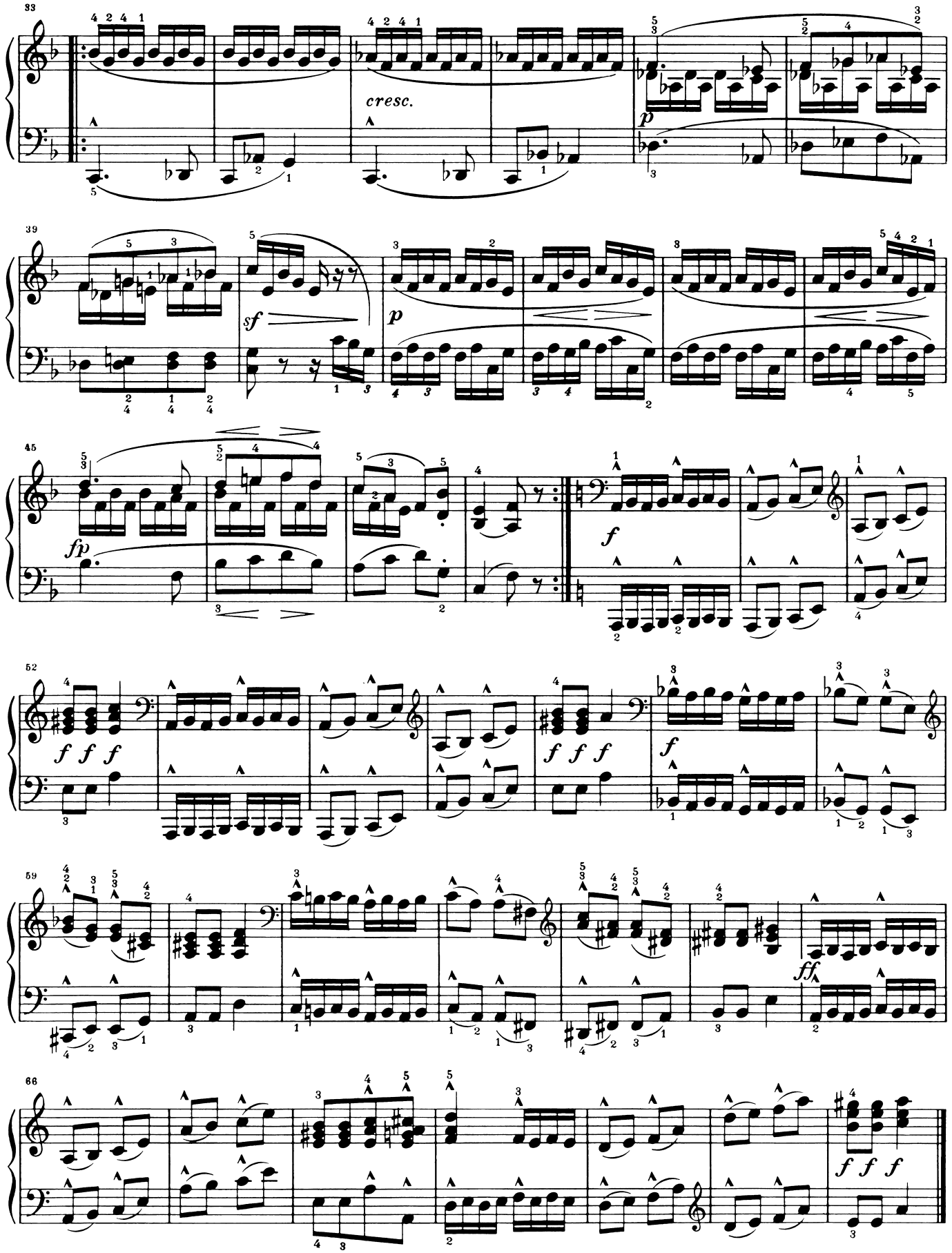
33
cresc.
p
39
sf
p
45
fp
f
52
f f f
f
f f f
59
ff
66
f f f

Mai, lieber Mai, - - -
Bald bist Du wieder da!

Nicht schnell

13.

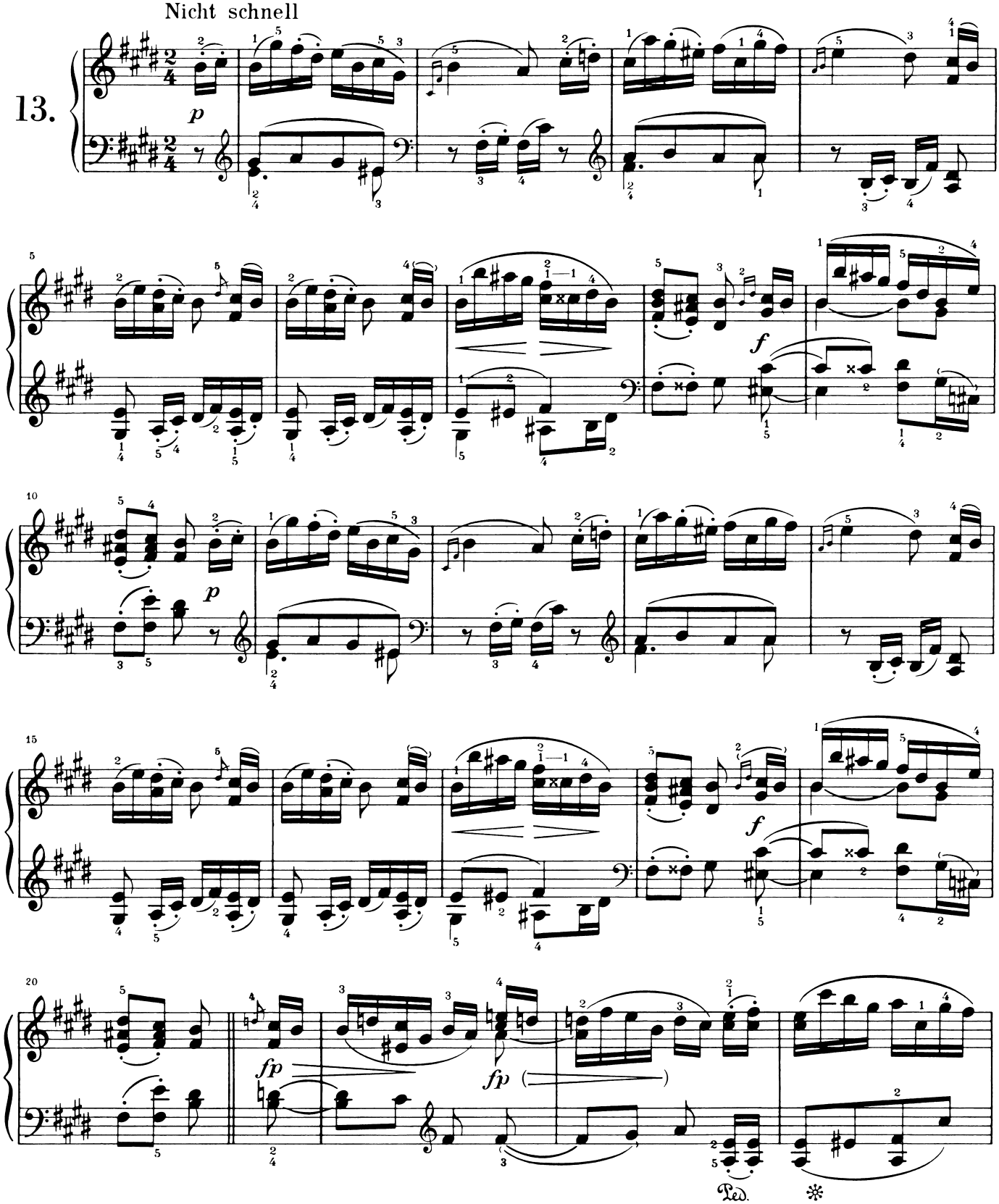

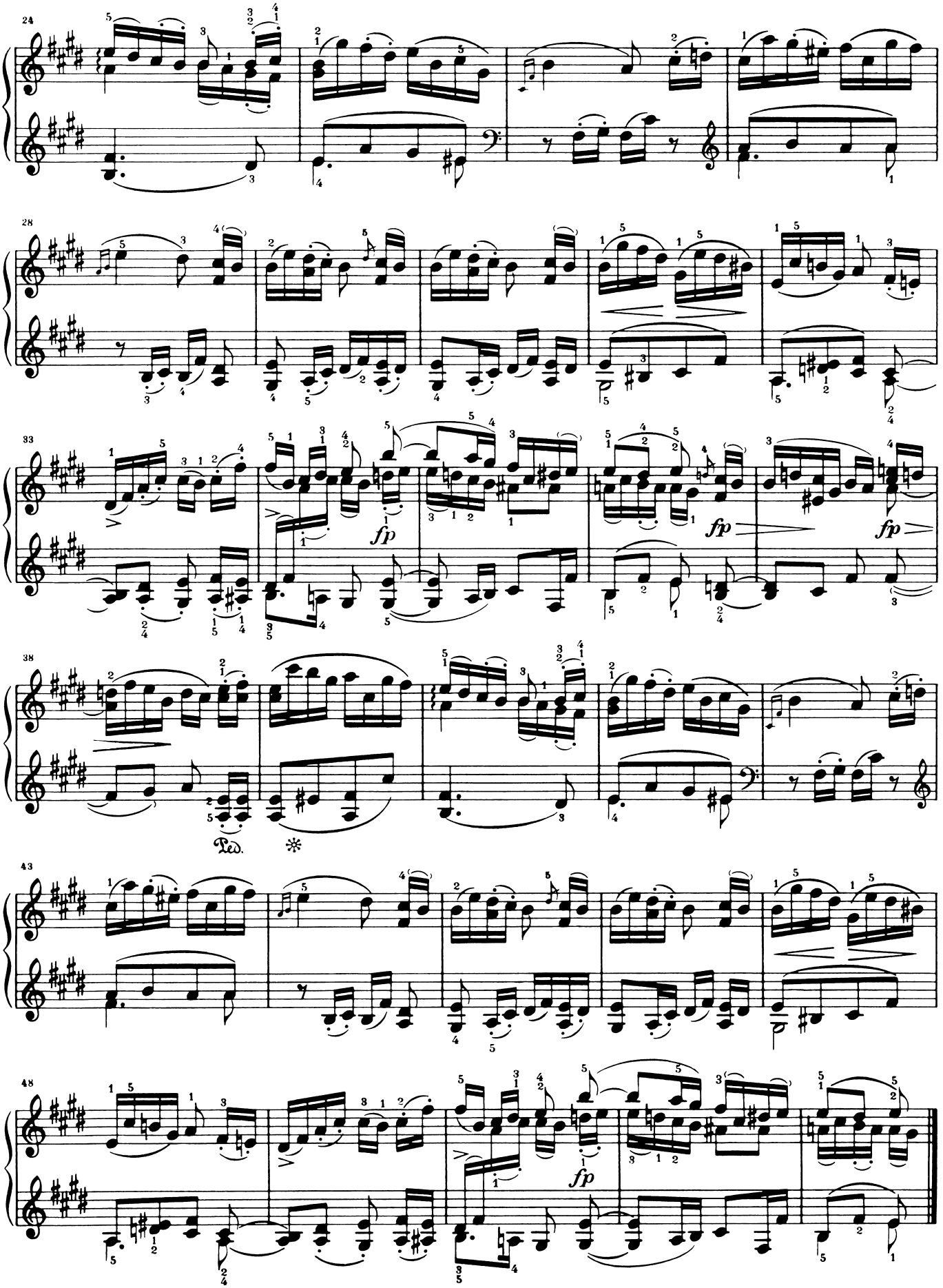
24
28
33
fp
fp
fp
38
Ped.
43
48
fp

Kleine Studie

Leise und sehr egal zu spielen

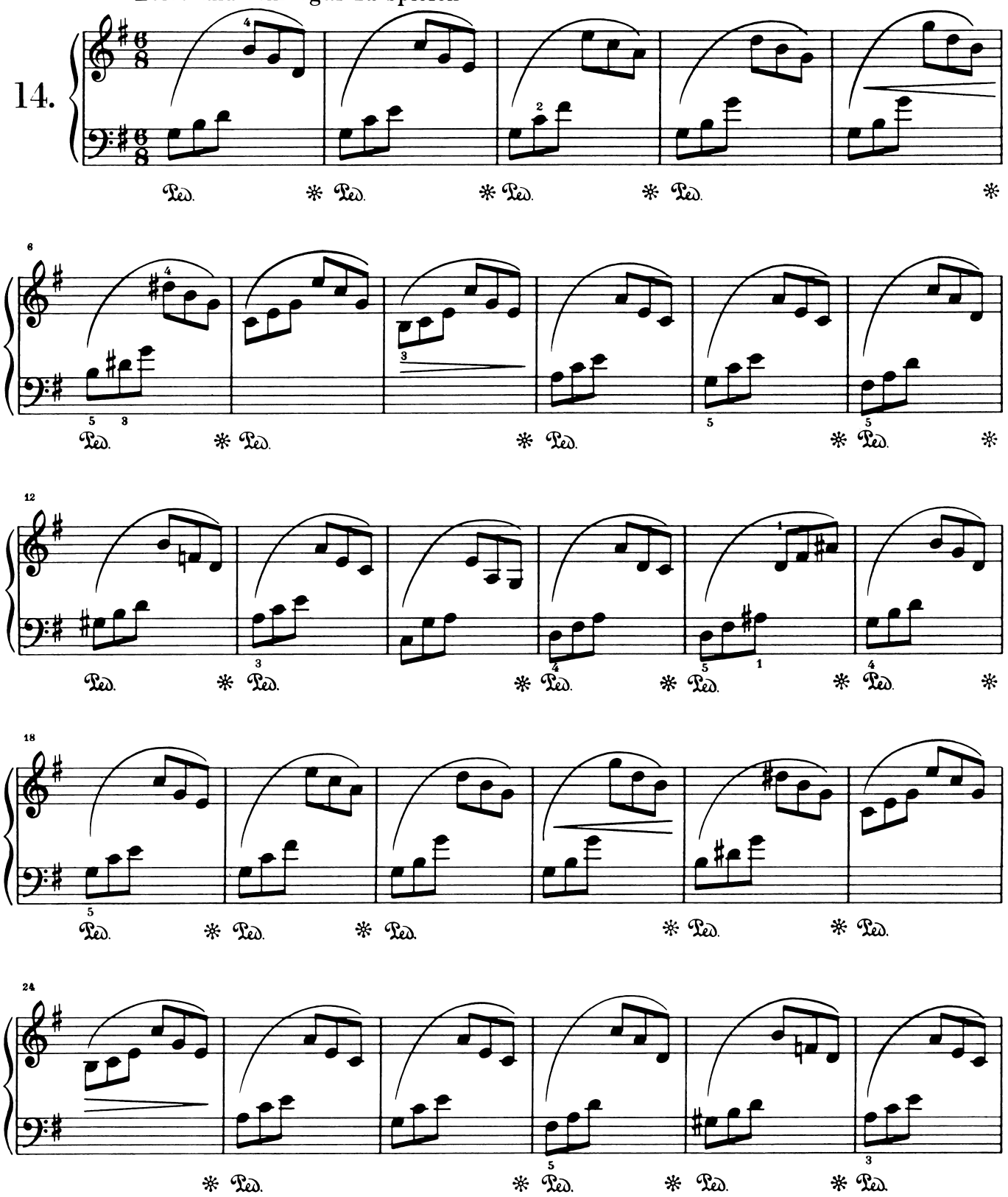

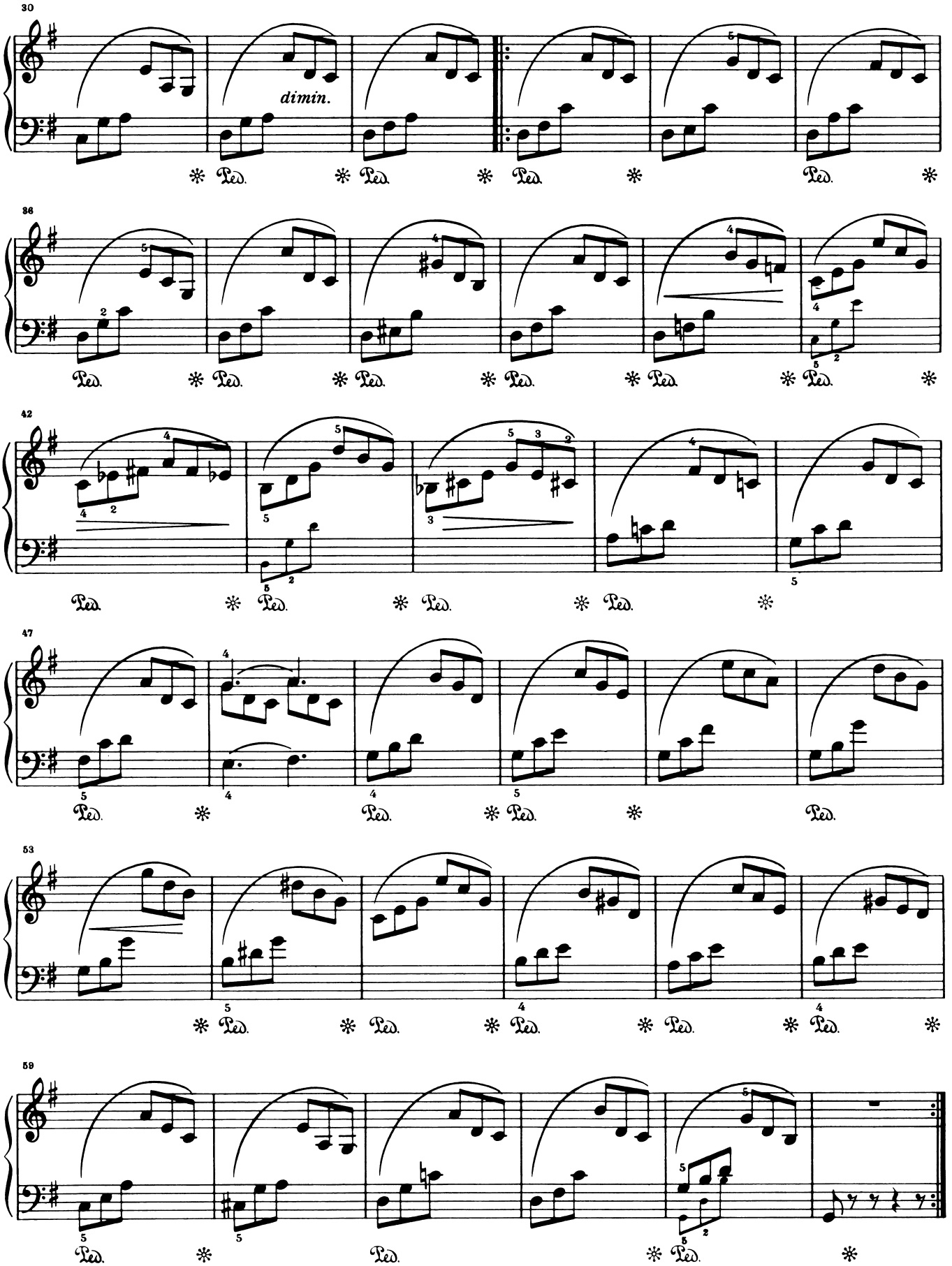
30
dimin.
Ped.
36
42
47
53
59

Frühlingsgesang

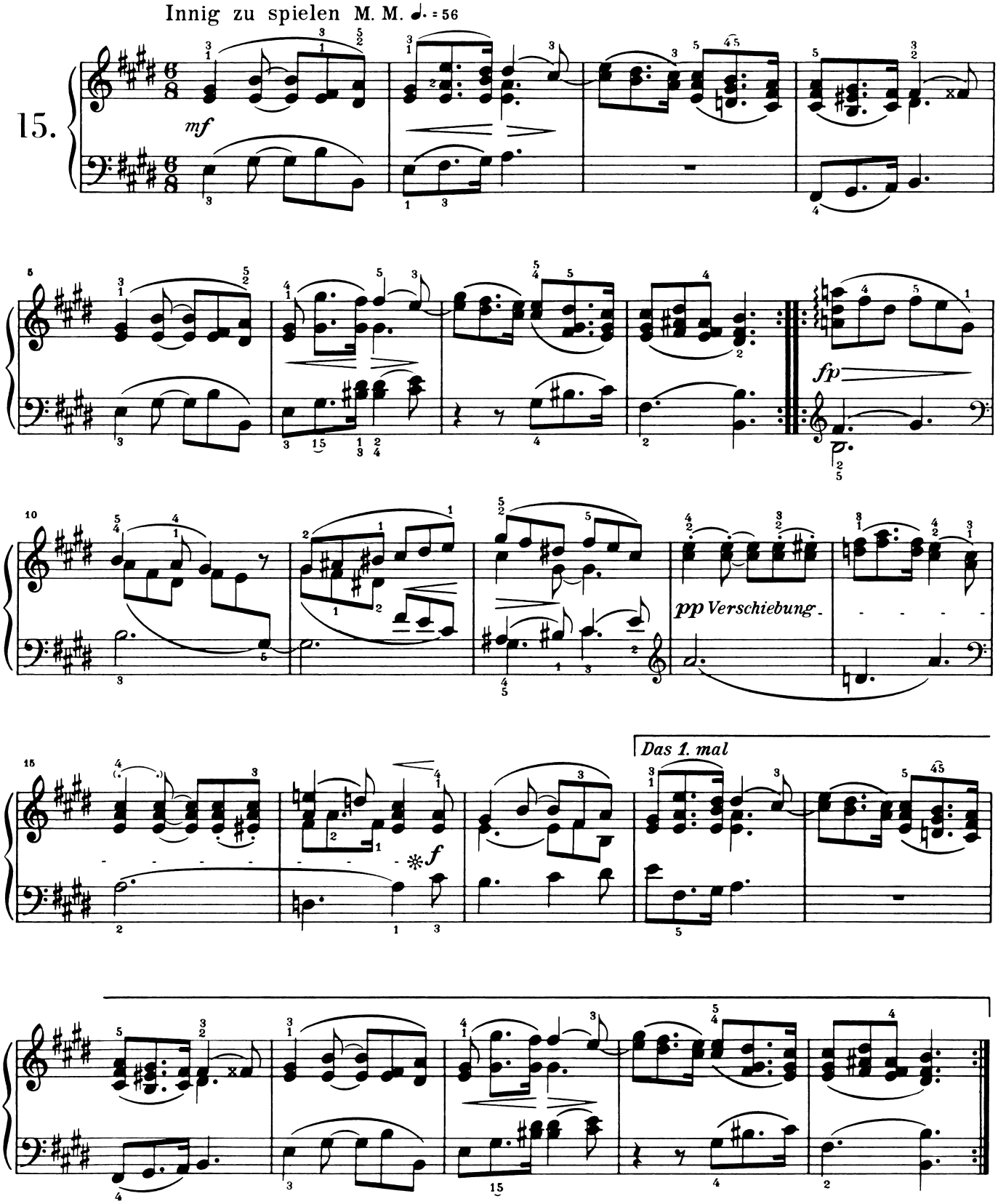

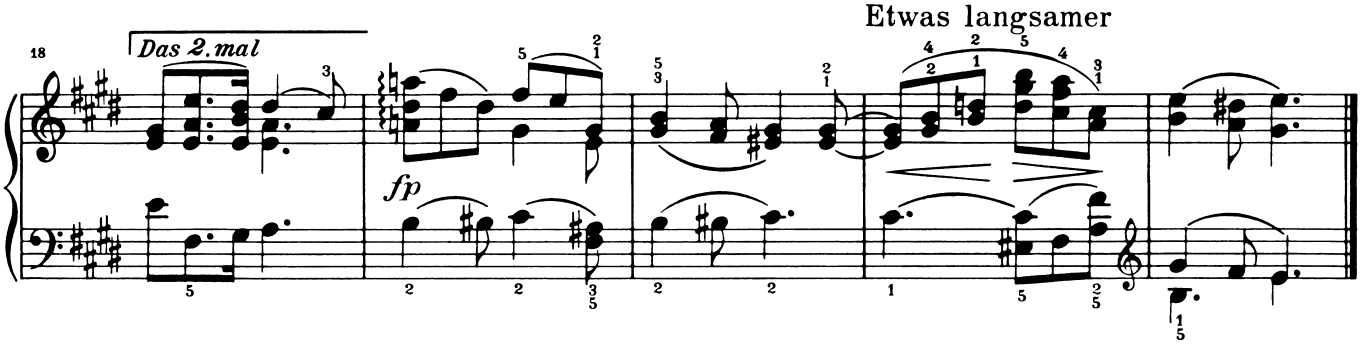

Erster Verlust

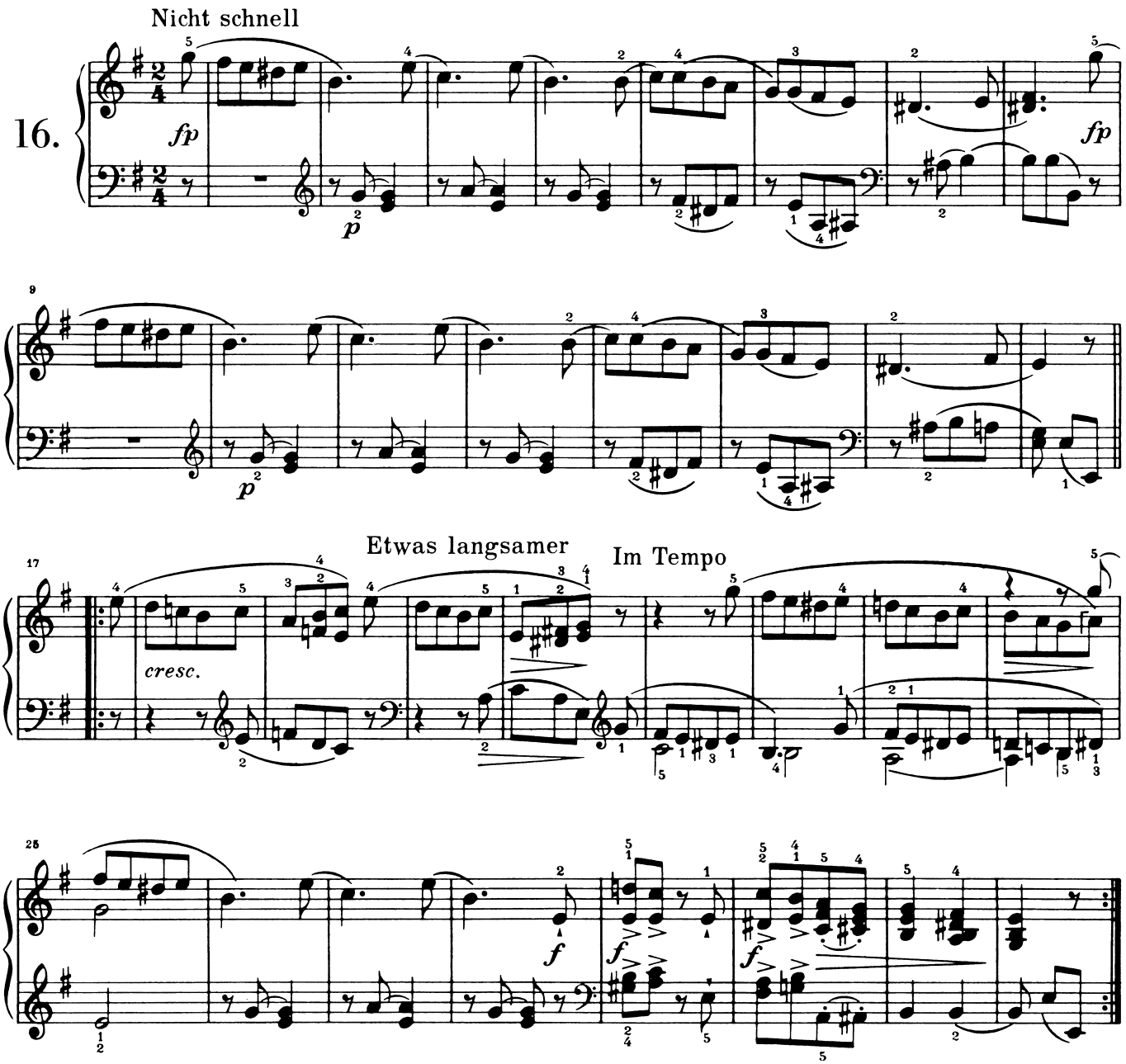

Kleiner Morgenwanderer

Frisch und kräftig

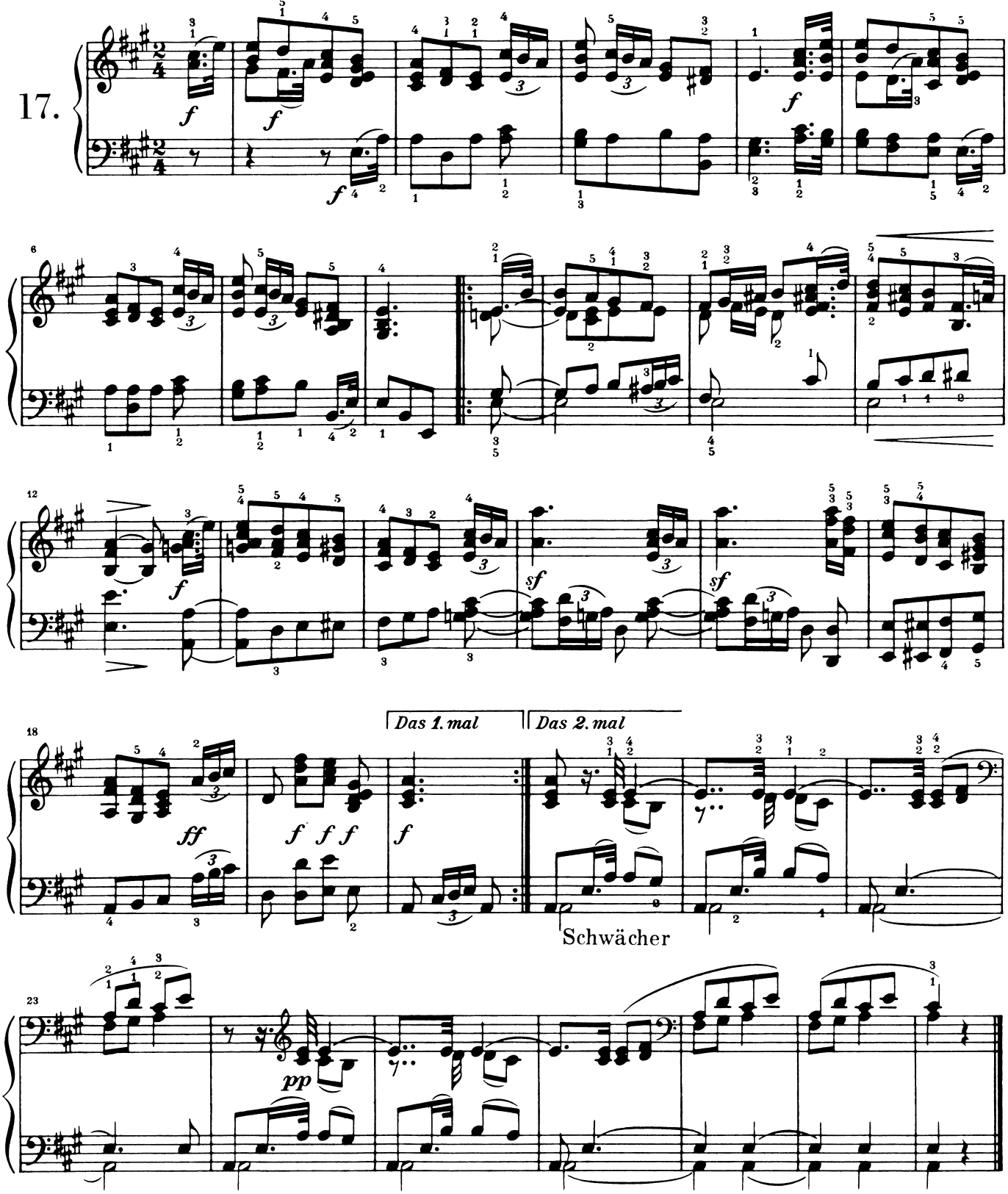

Schnitterliedchen

Nicht sehr schnell

18.

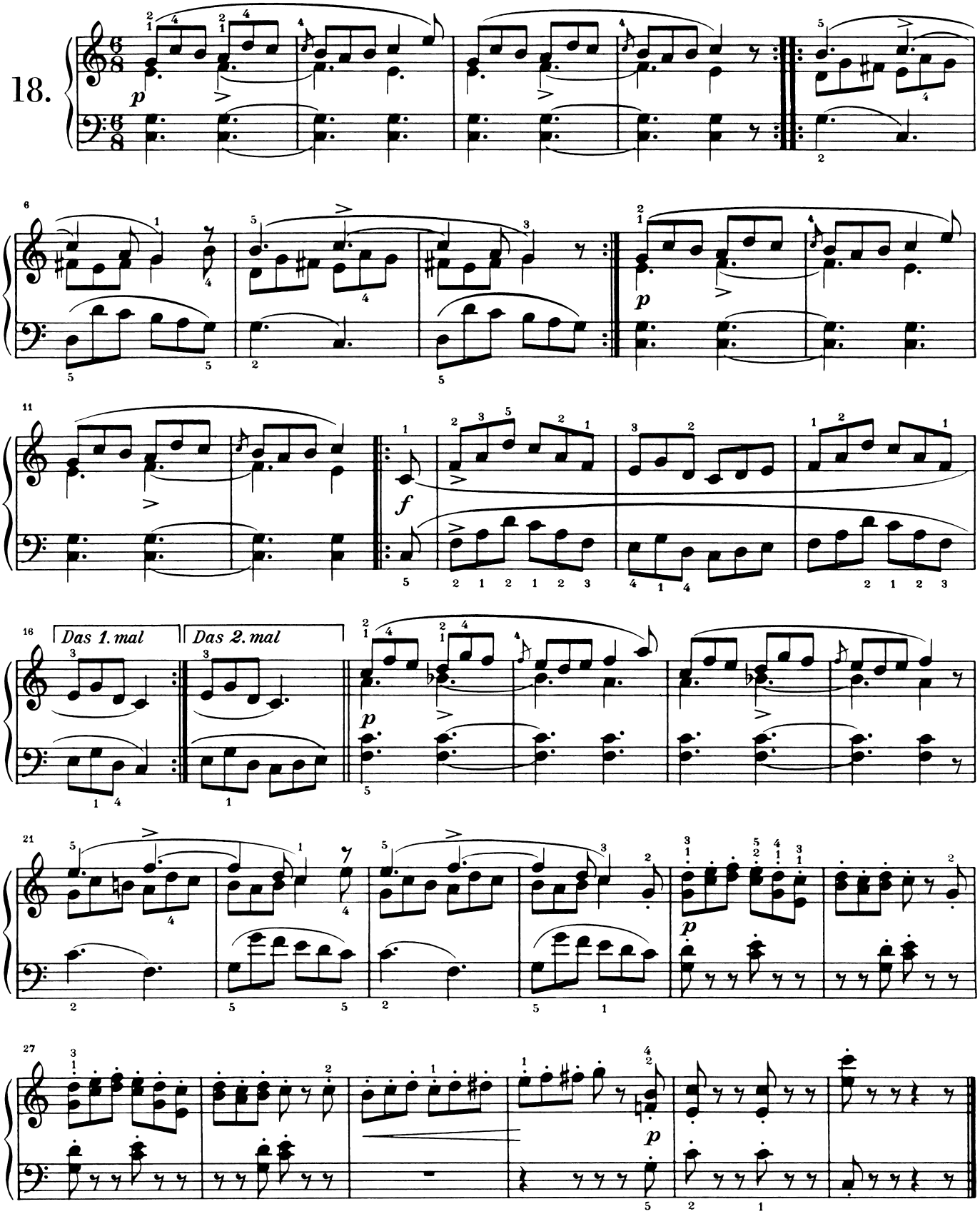

Zweite Abteilung

FÜR ERWACHSENERE

Kleine Romanze

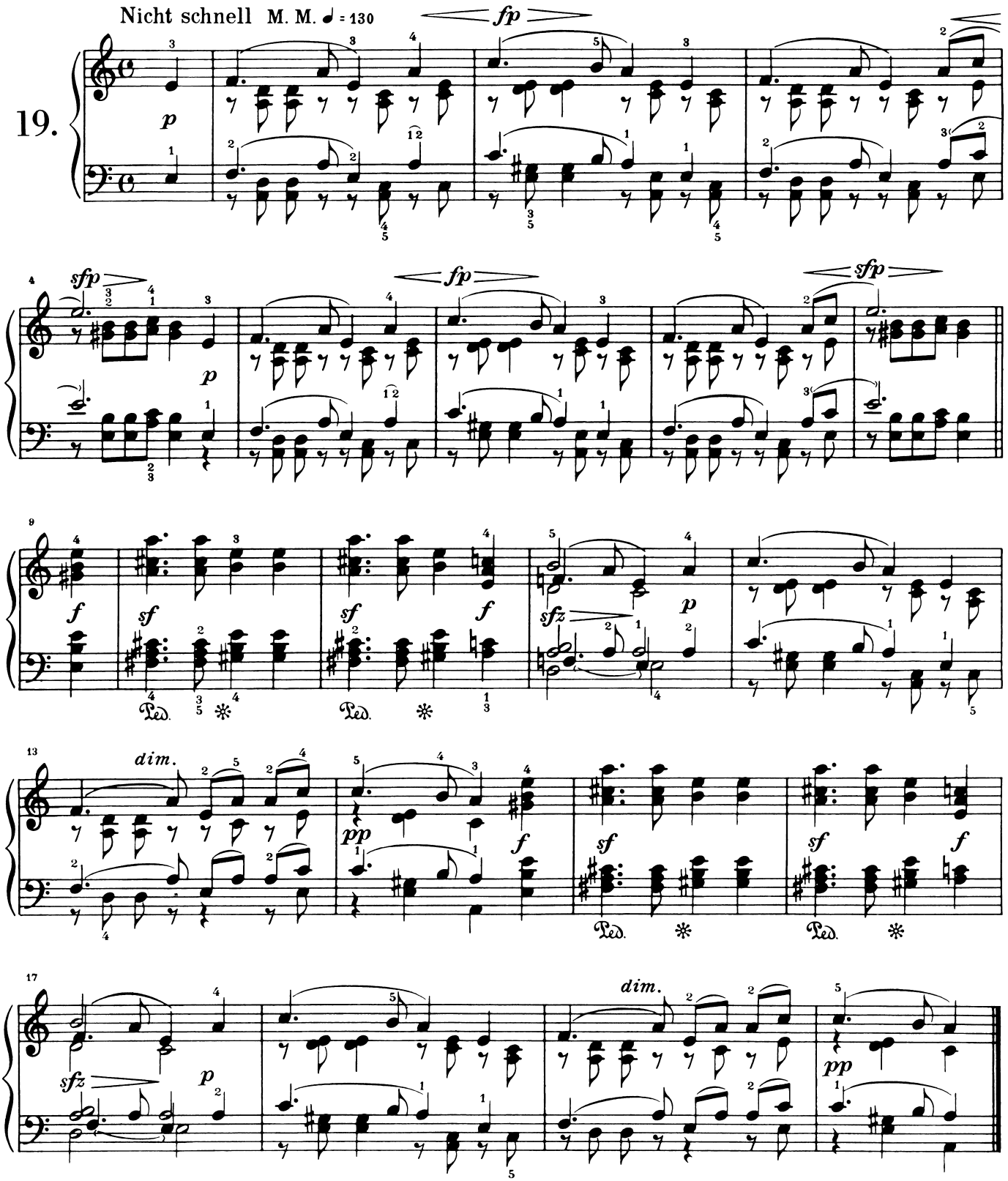

Ländliches Lied

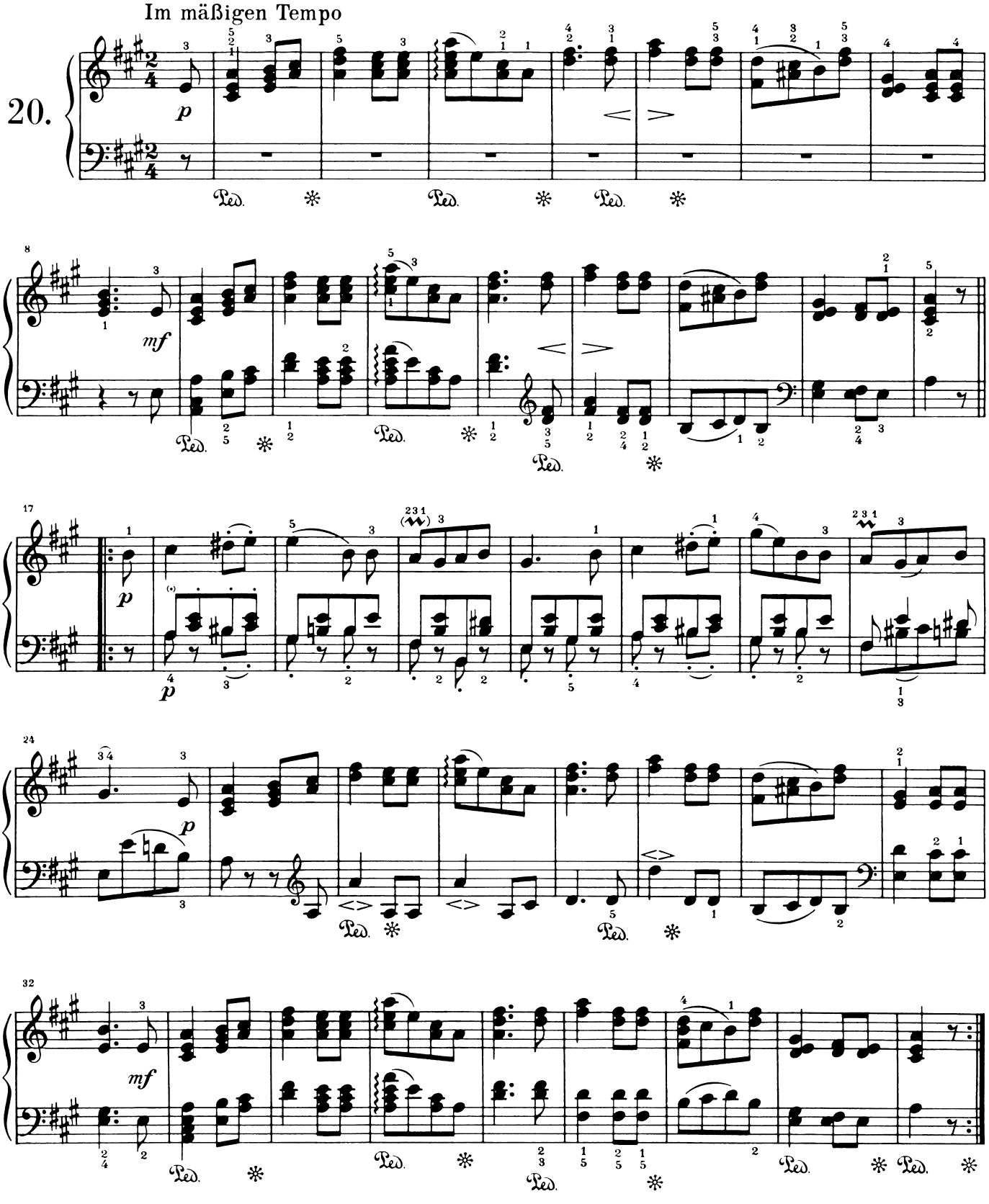

* * *

21.

Langsam und mit Ausdruck zu spielen ♩= 88

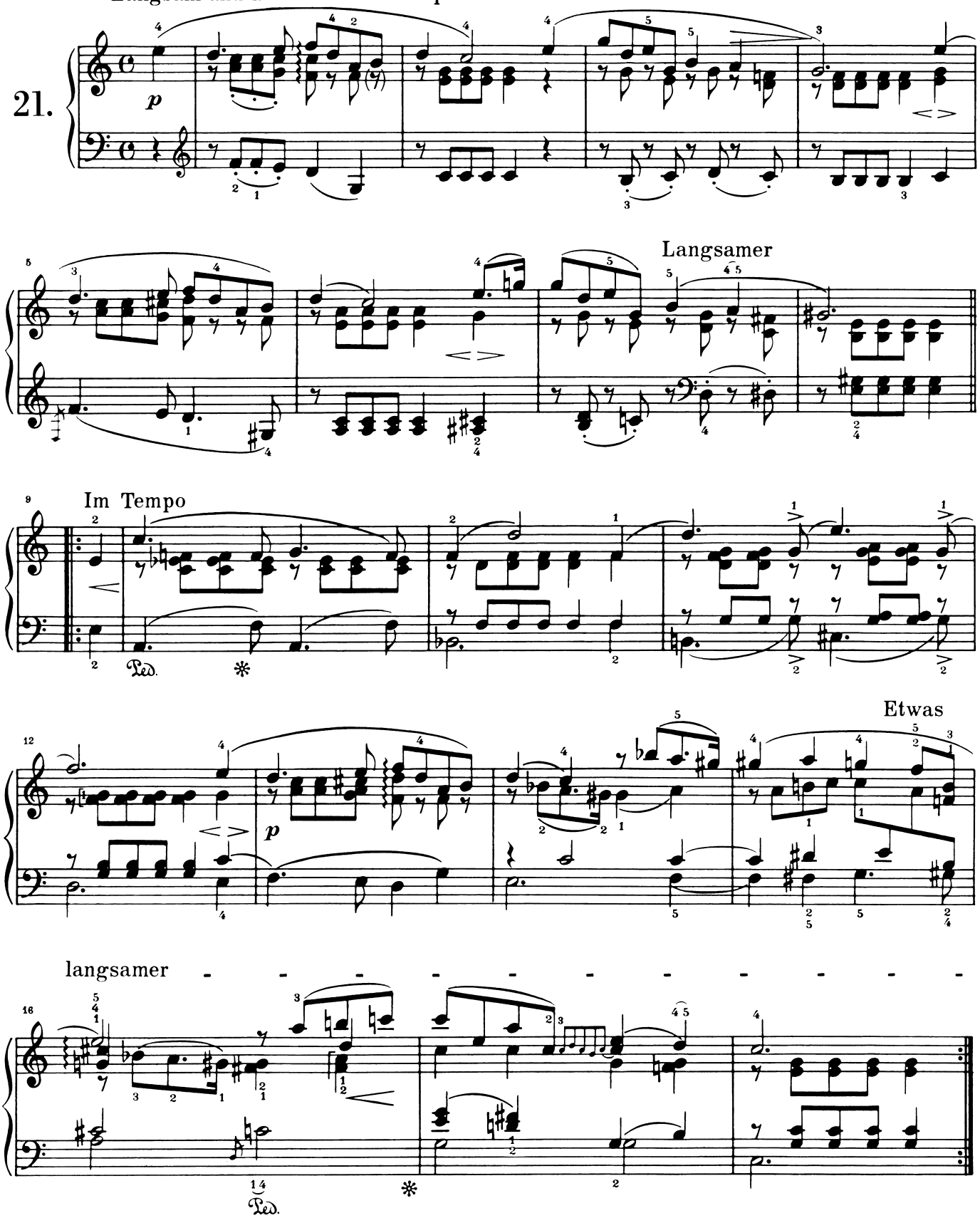

Rundgesang

Mäßig. Sehr gebunden zu spielen M. M. ♩. = 72

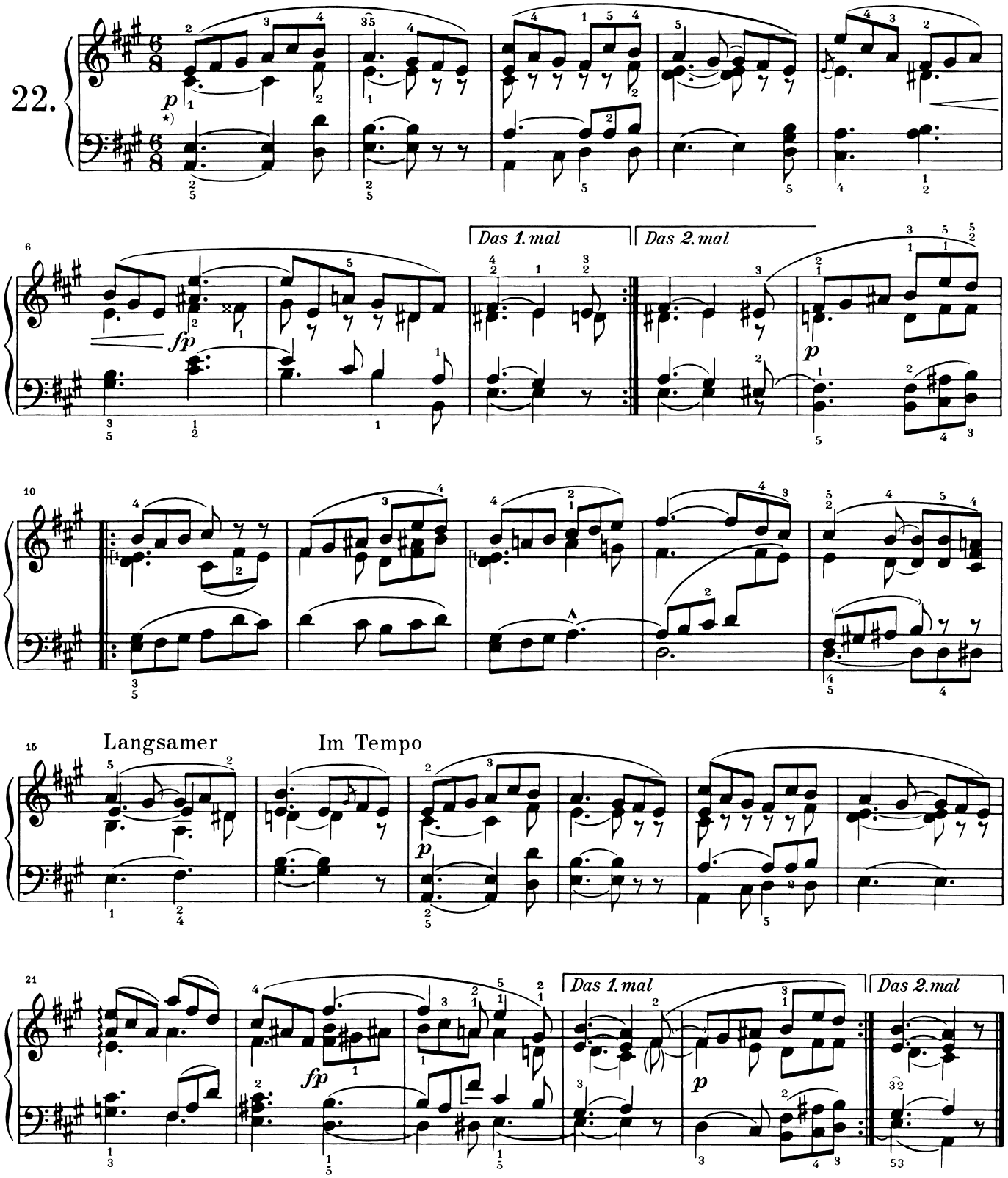

*) Bei der Wiederholung laut Eigenschrift und Originalausgabe: *mf*

*) In the repetition according to autograph and original edition: *mf*

*) A la répétition conformément à l'autographe et l'édition originale: *mf*

Reiterstück

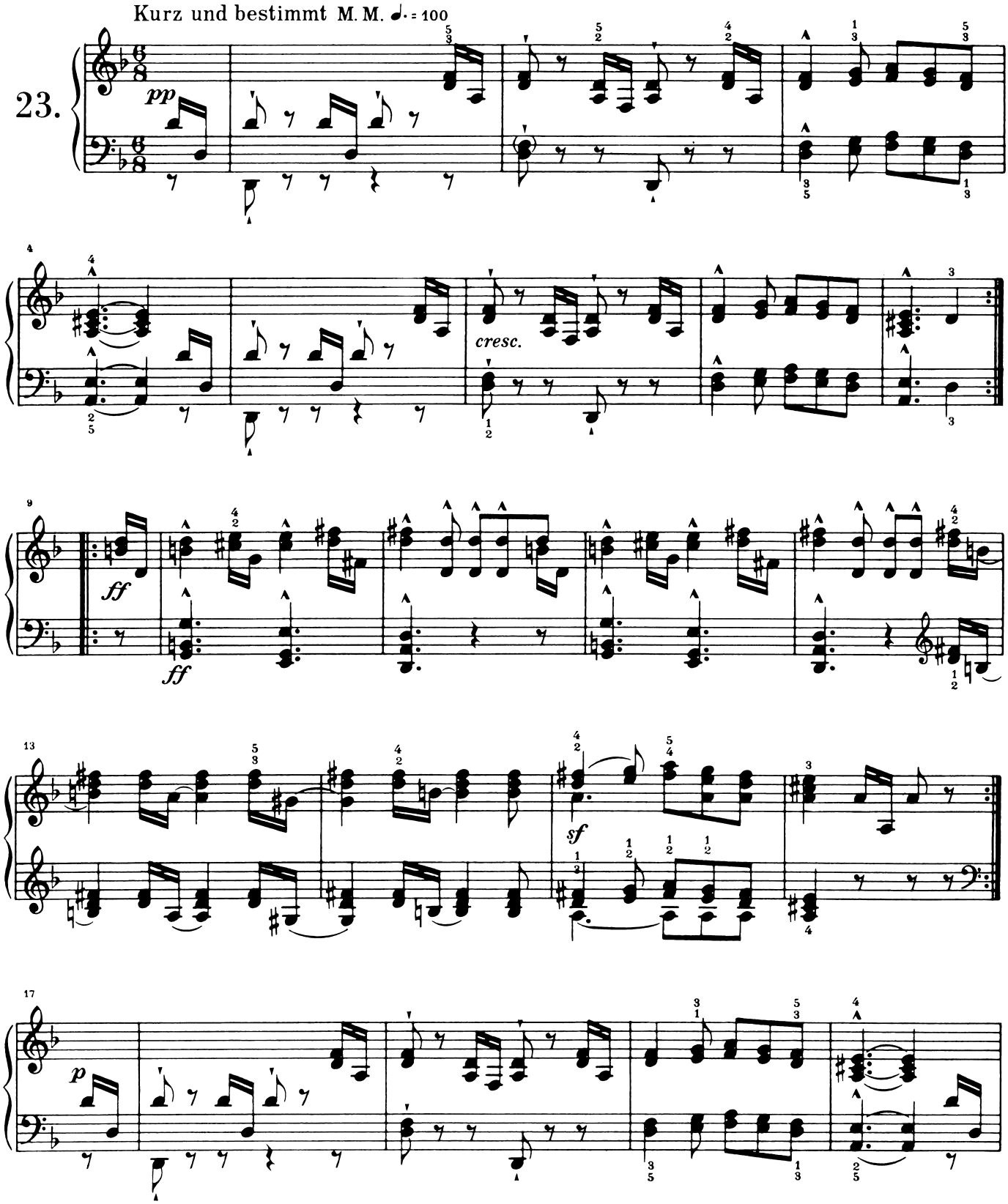

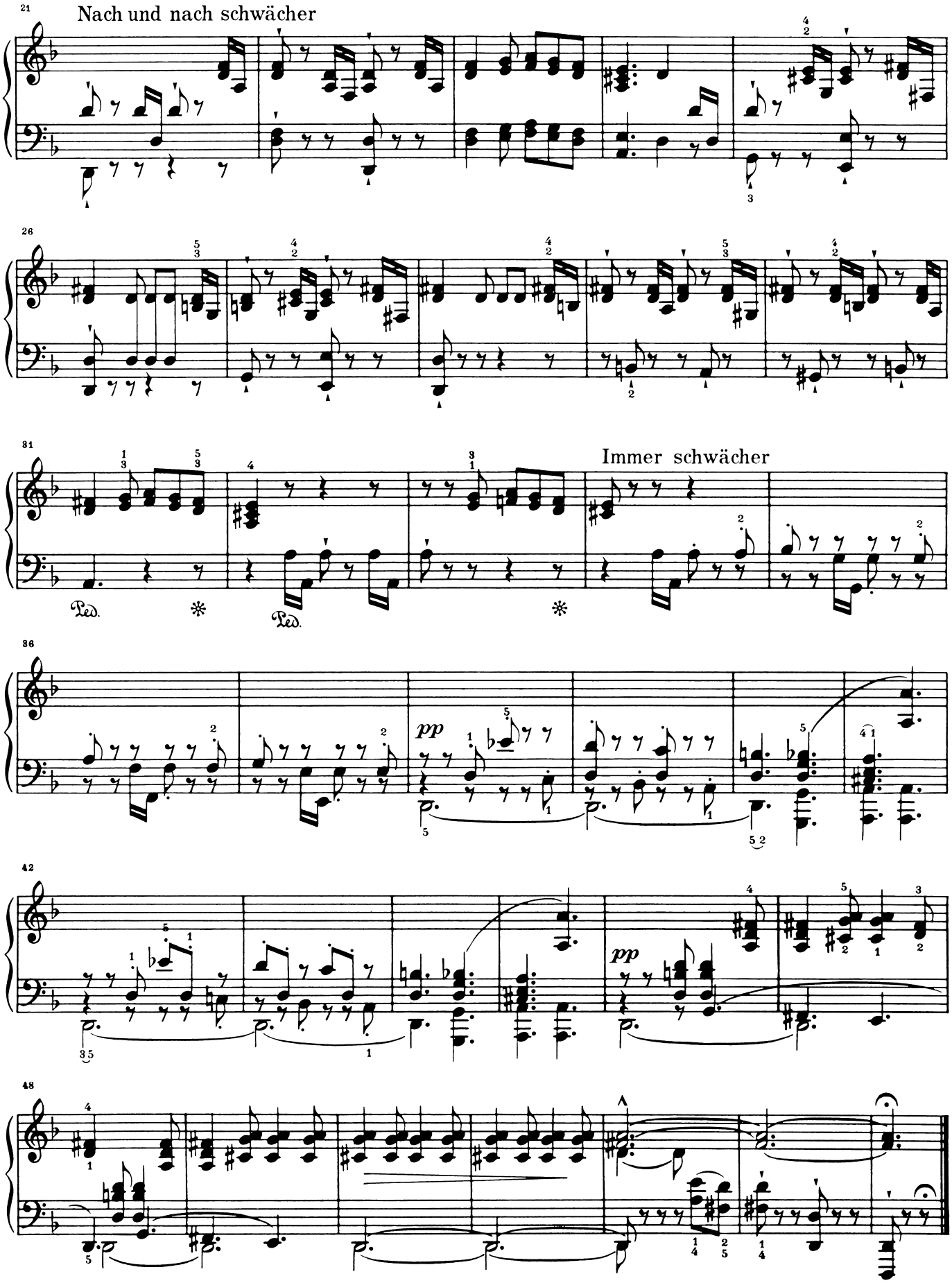
21
Nach und nach schwächer
26
31
Immer schwächer
Ped.
Ped.
36
pp
42
pp
48

Ernteliedchen

Mit fröhlichem Ausdruck

24.

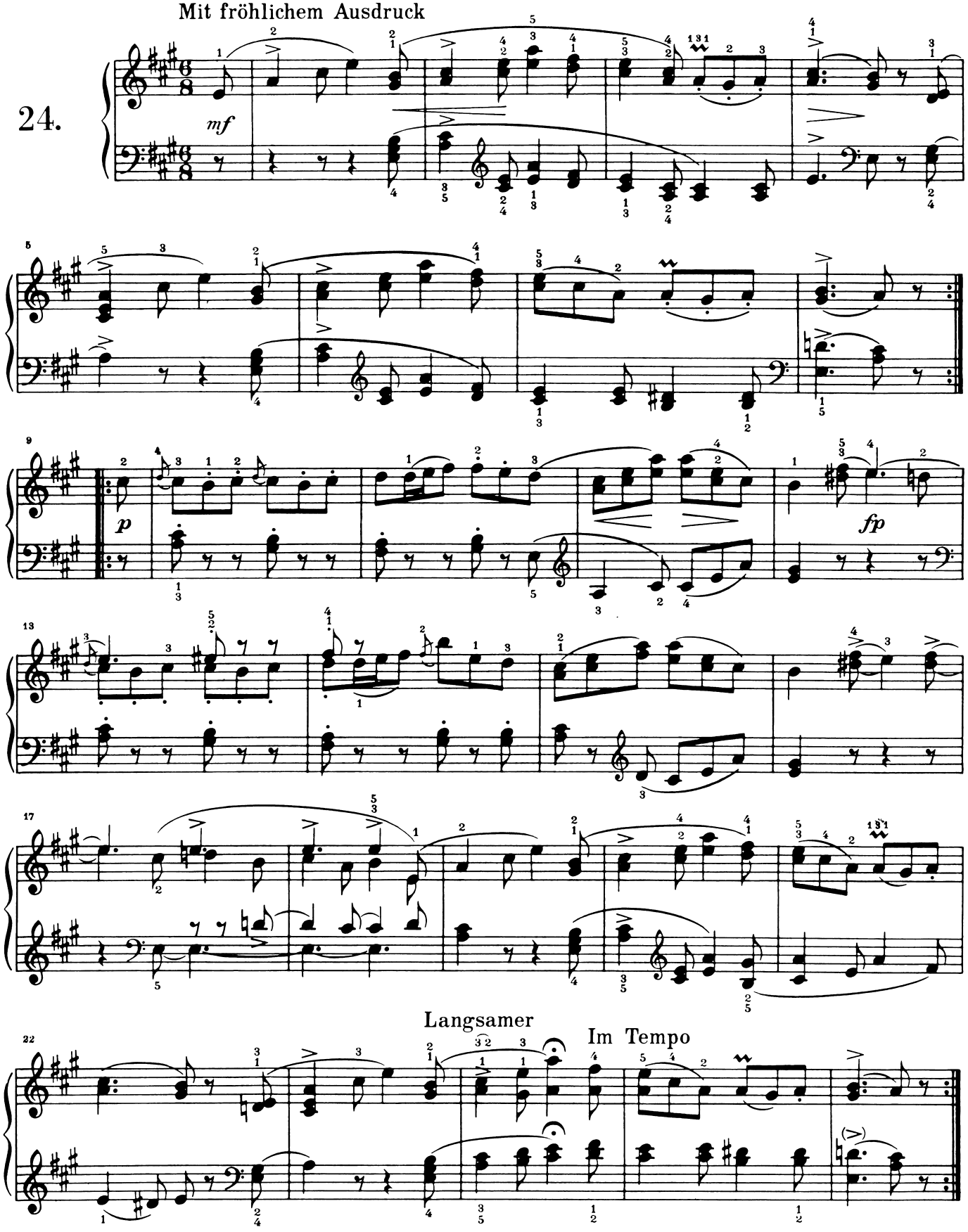

Nachklänge aus dem Theater

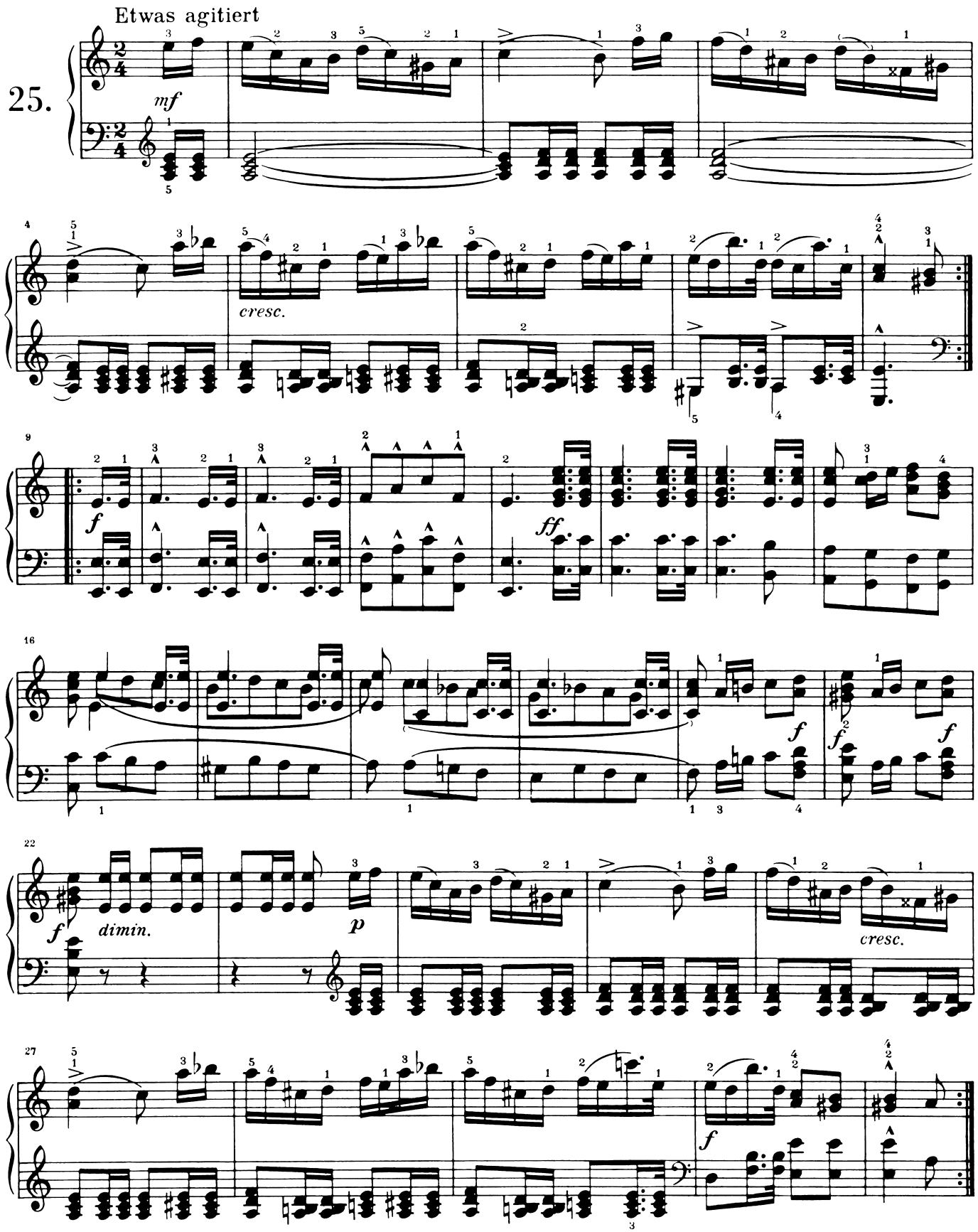

* *
*

26. Nicht schnell, hübsch vorzutragen

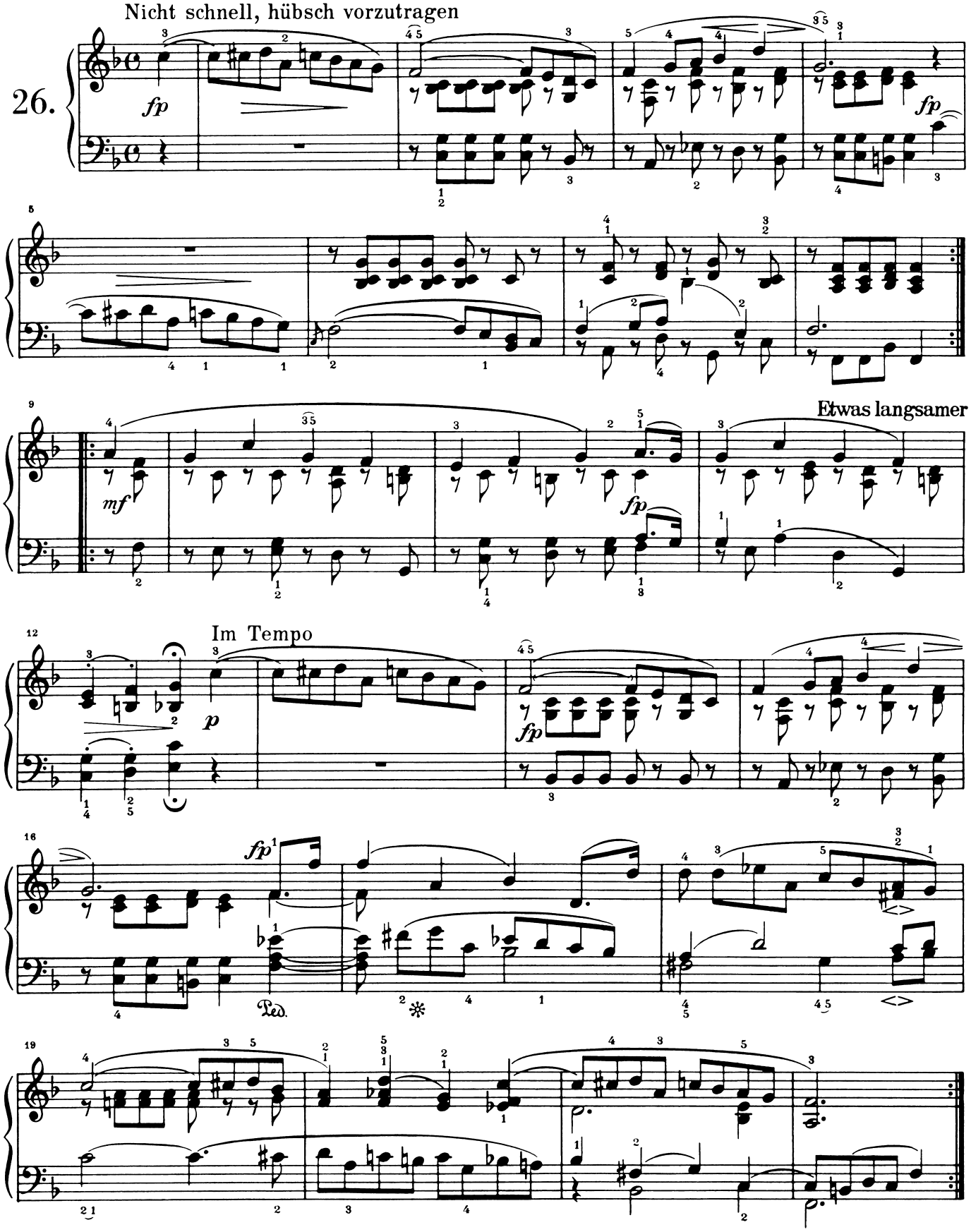

Kanonisches Liedchen

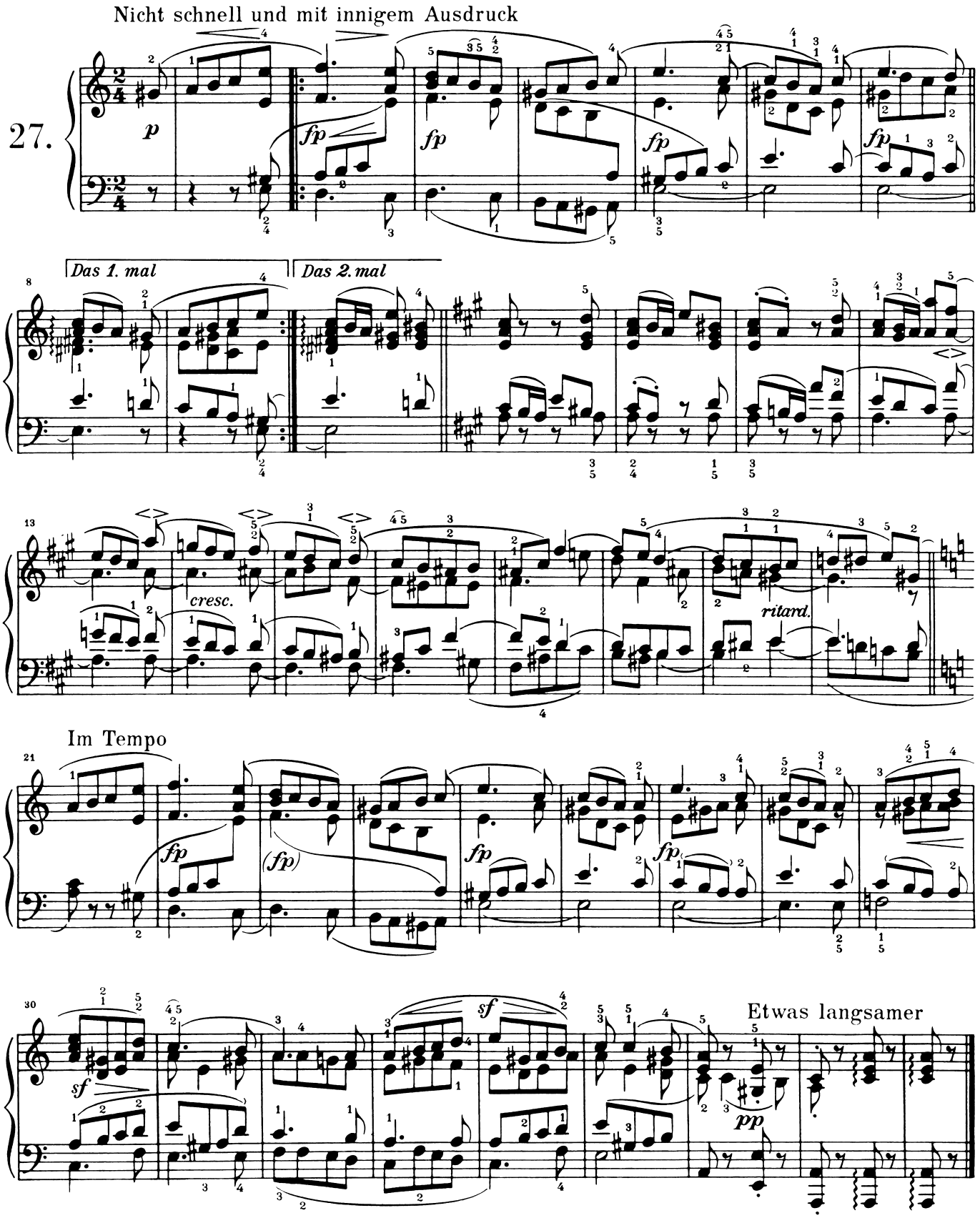

Erinnerung

4. November 1847

Nicht schnell und sehr gesangvoll zu spielen

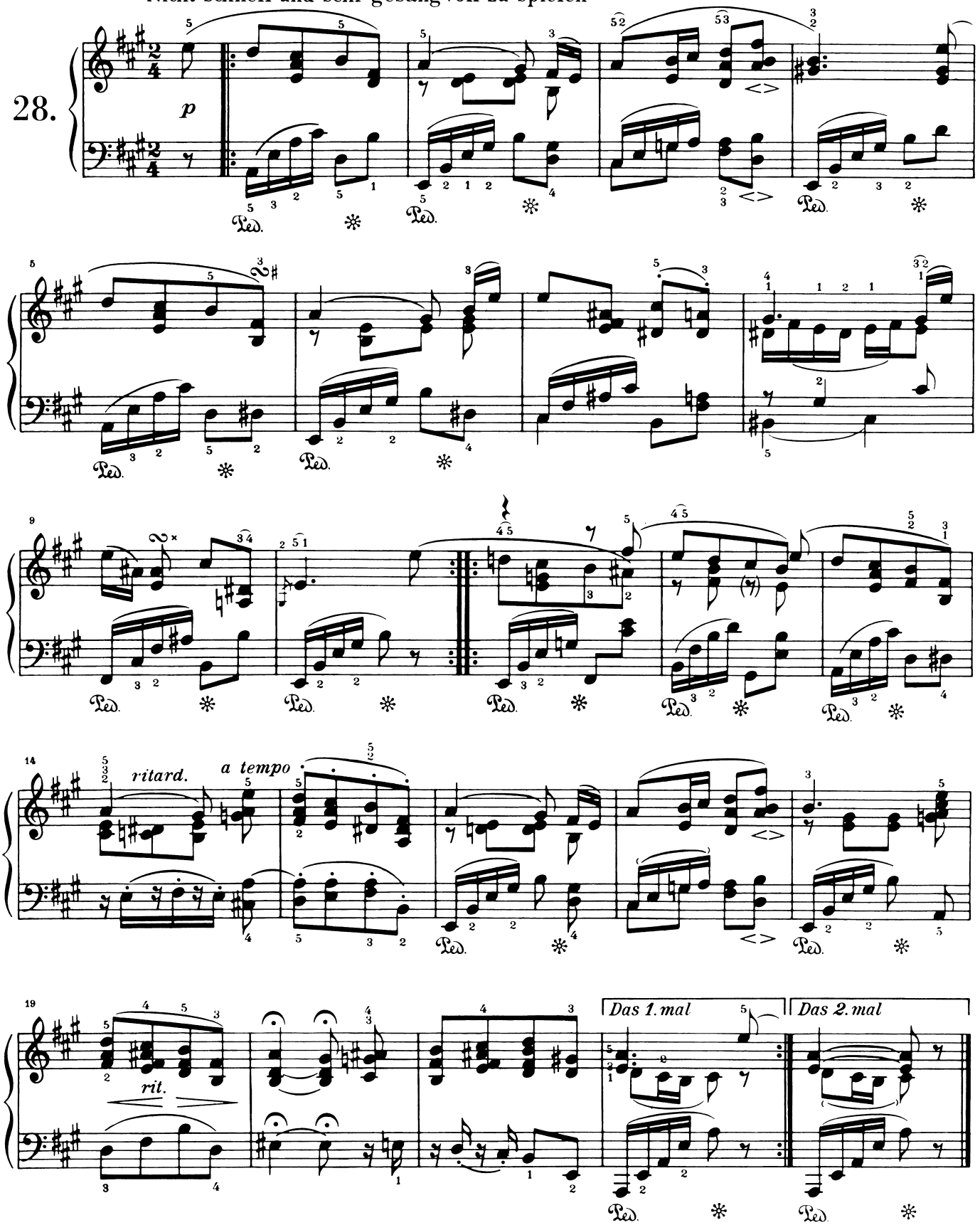

Fremder Mann

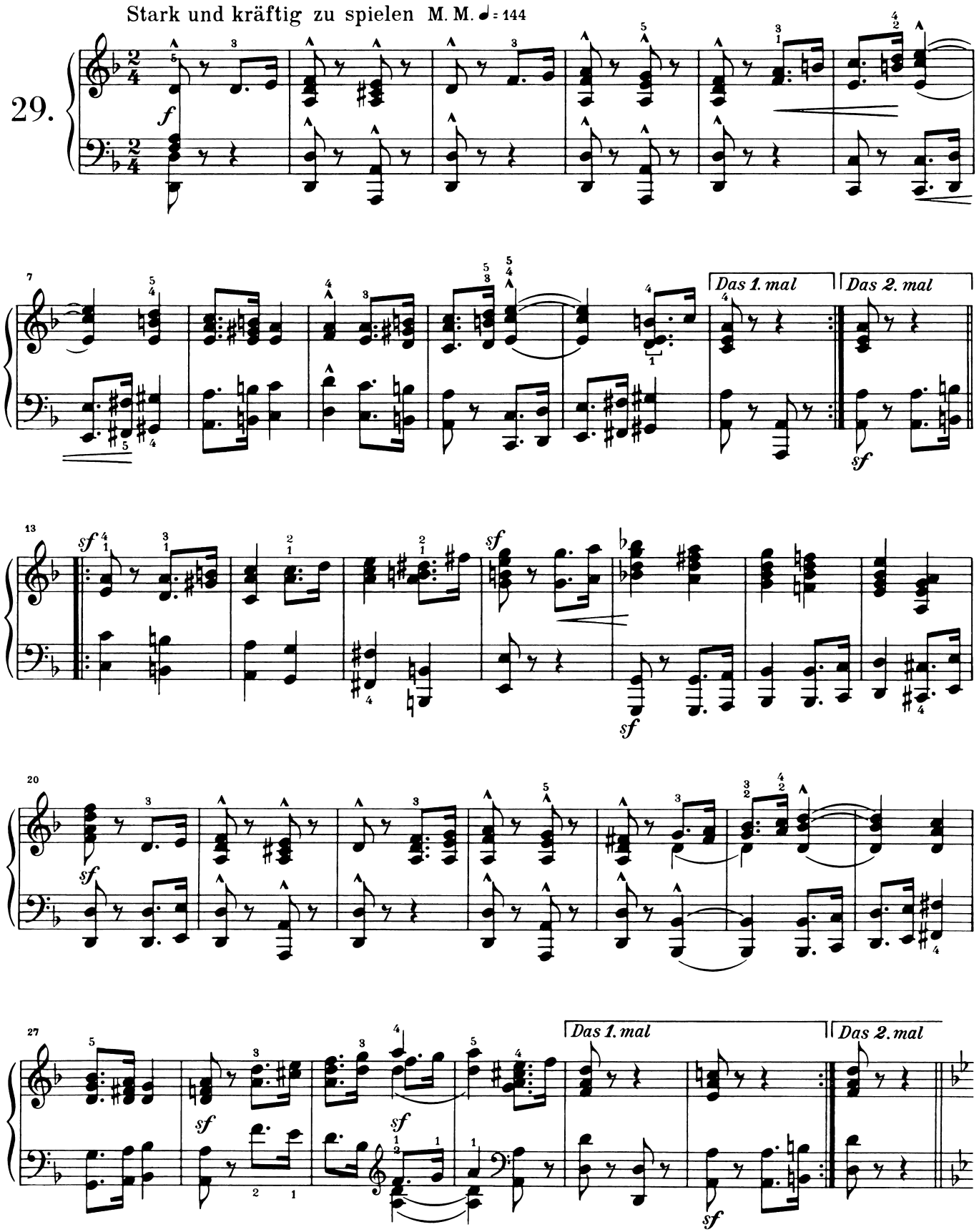

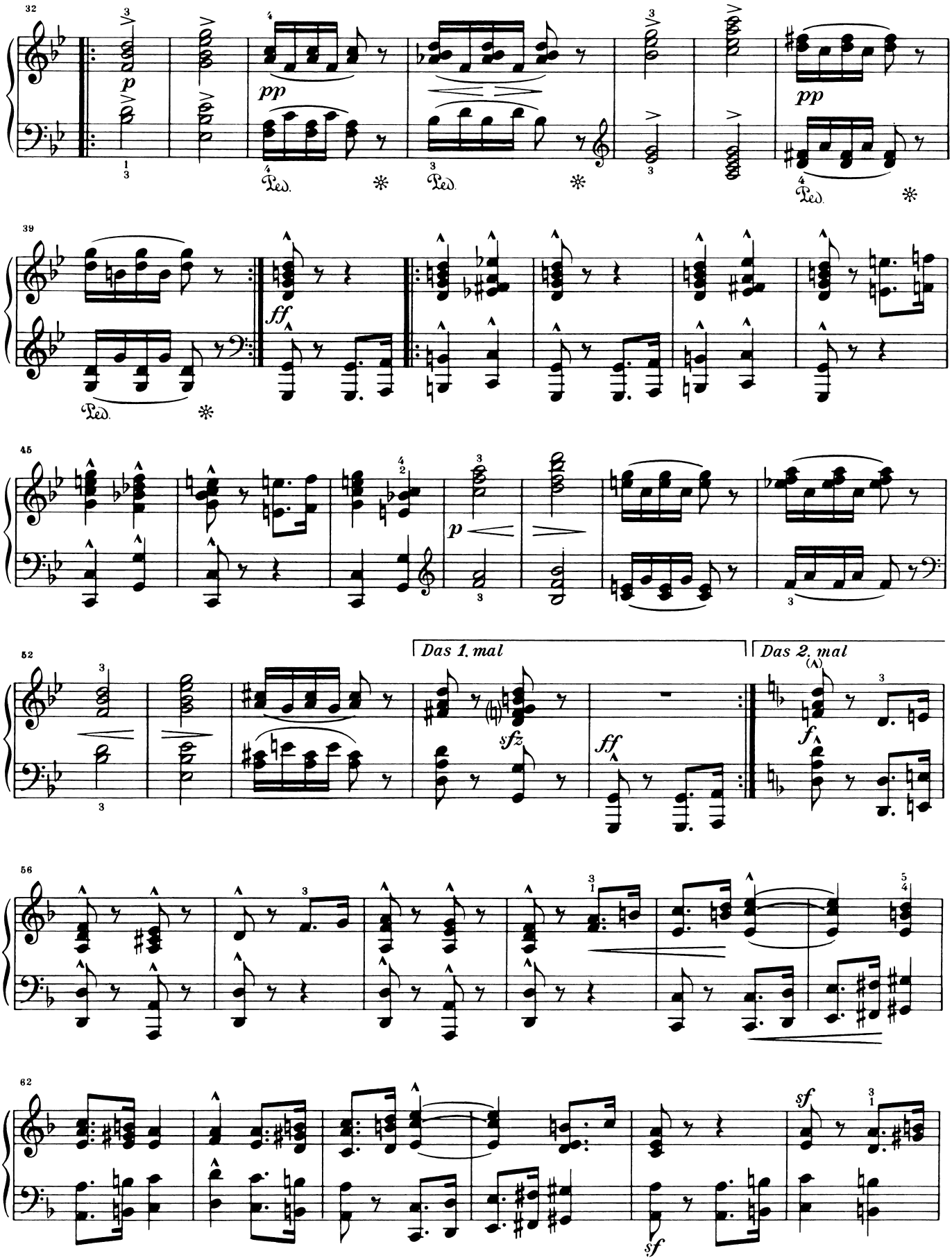
32
p
pp
Ped.
39
ff
Ped.
45
p
52
Das 1. mal
Das 2. mal
sfz
ff
f
56
62
sf
sf

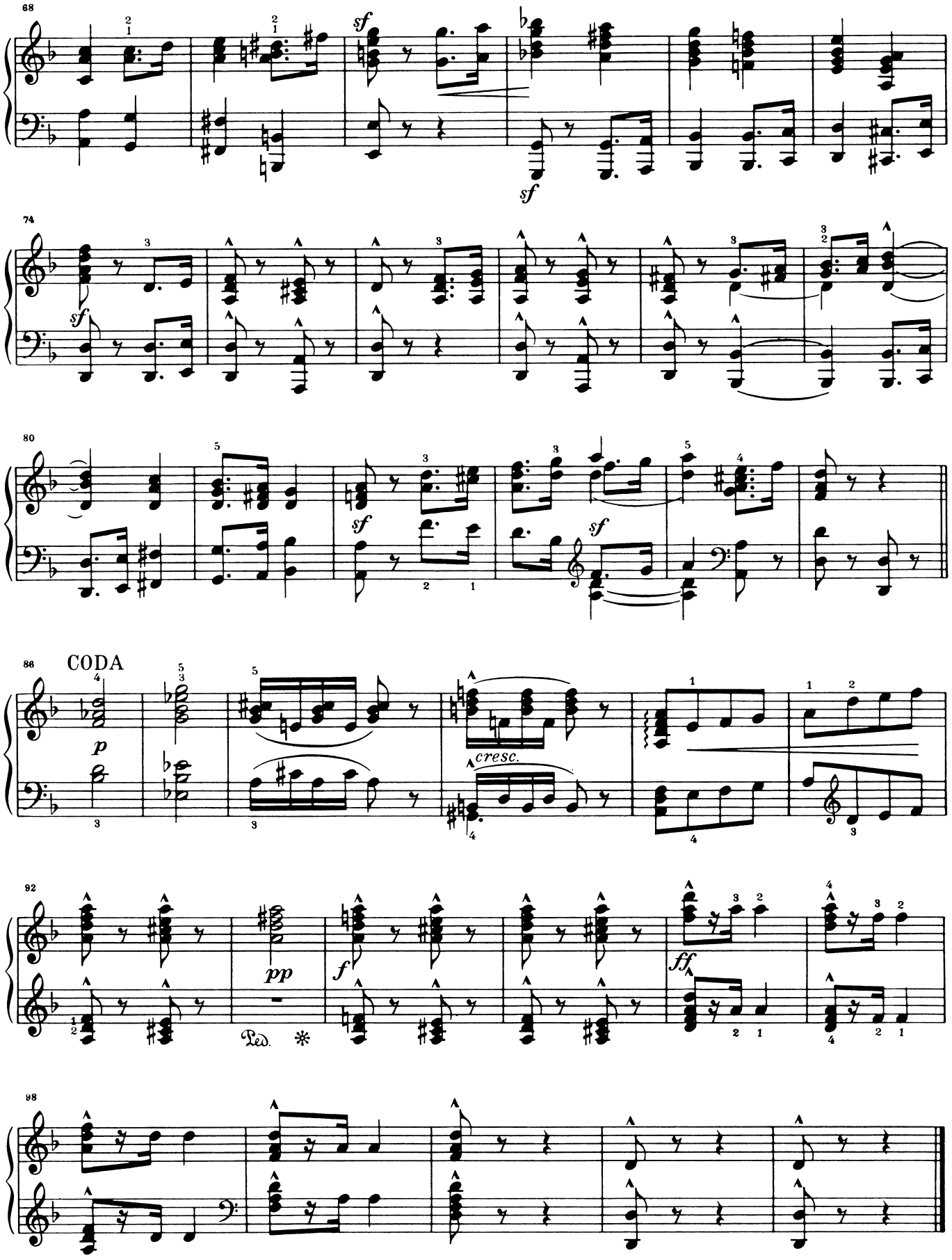
68
sf
sf
74
sf
80
sf
sf
86
CODA
p
cresc.
92
pp
f
ff
Ped.
98

* * *

Sehr langsam

30.

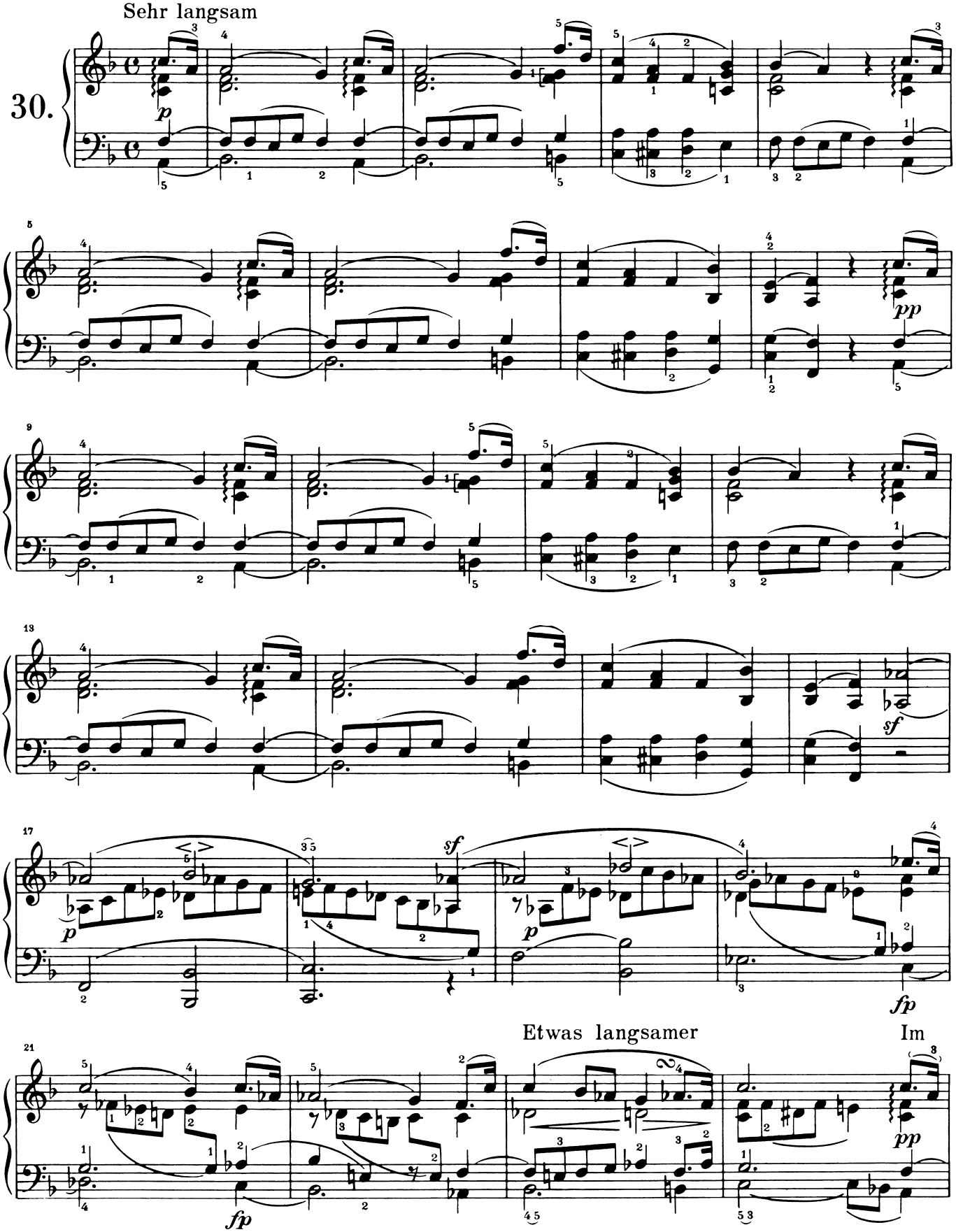

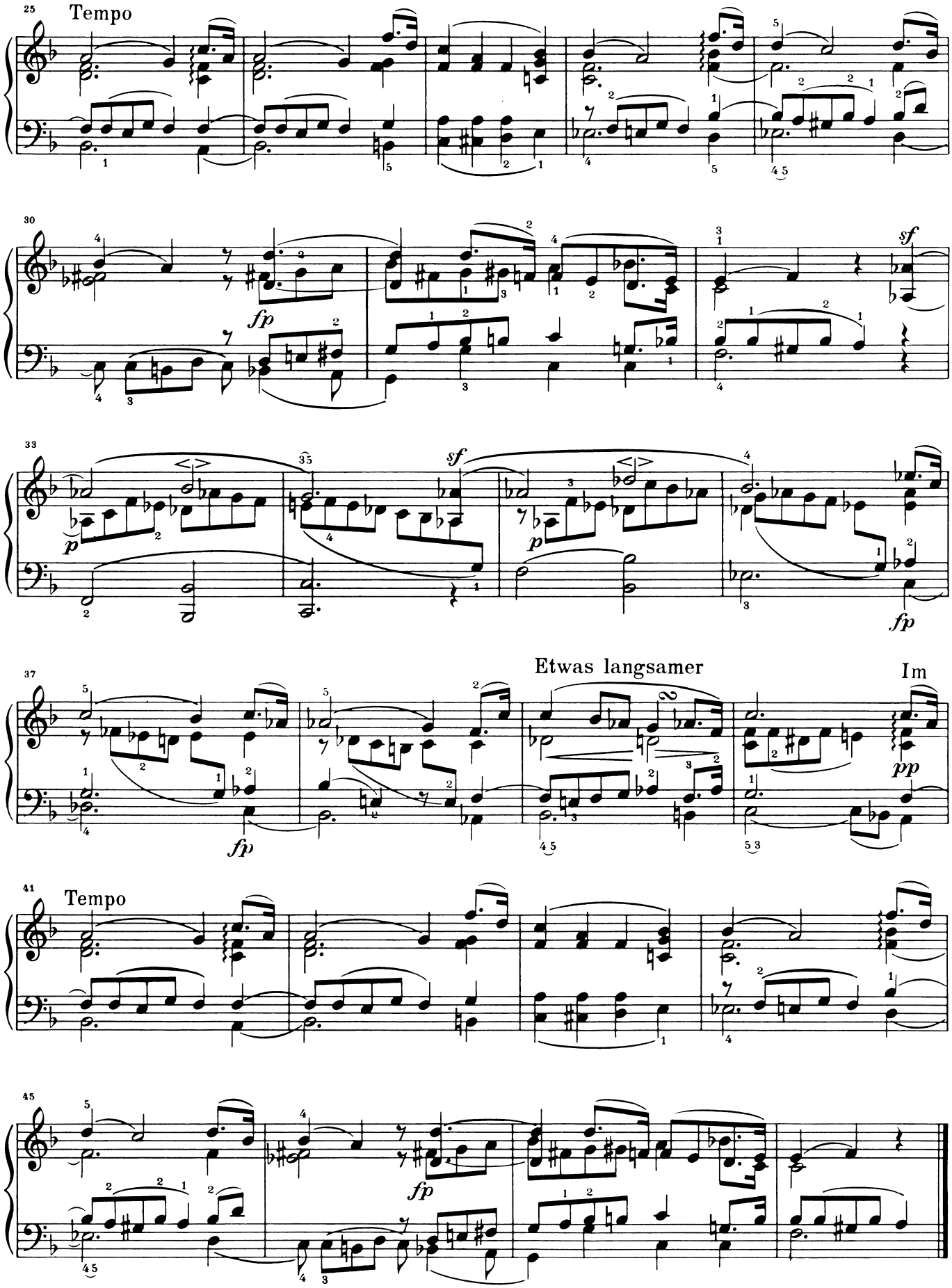
25
Tempo
30
fp
sf
33
p
sf
p
fp
37
fp
Etwas langsamer
Im
pp
41
Tempo
45
fp

Kriegslied

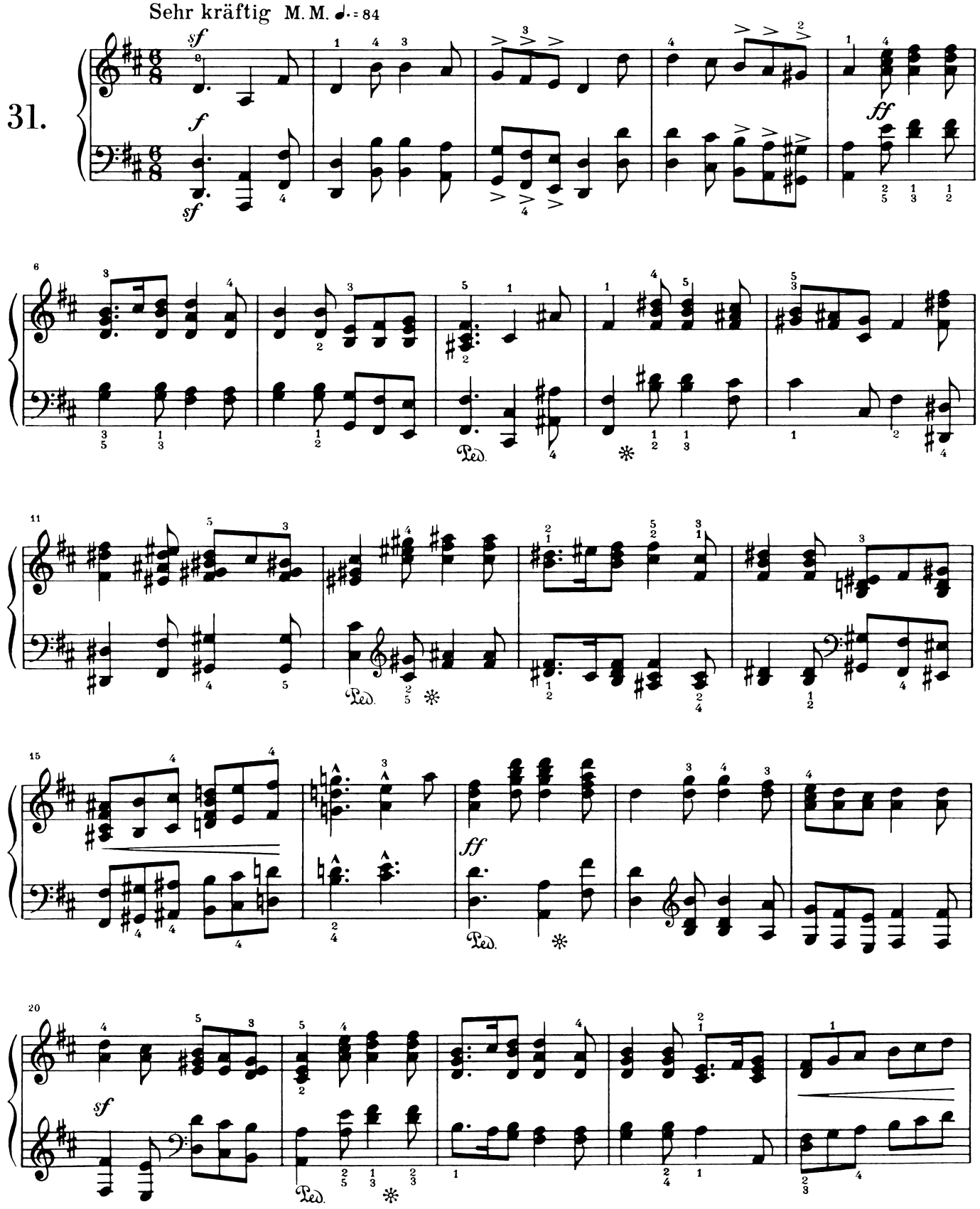

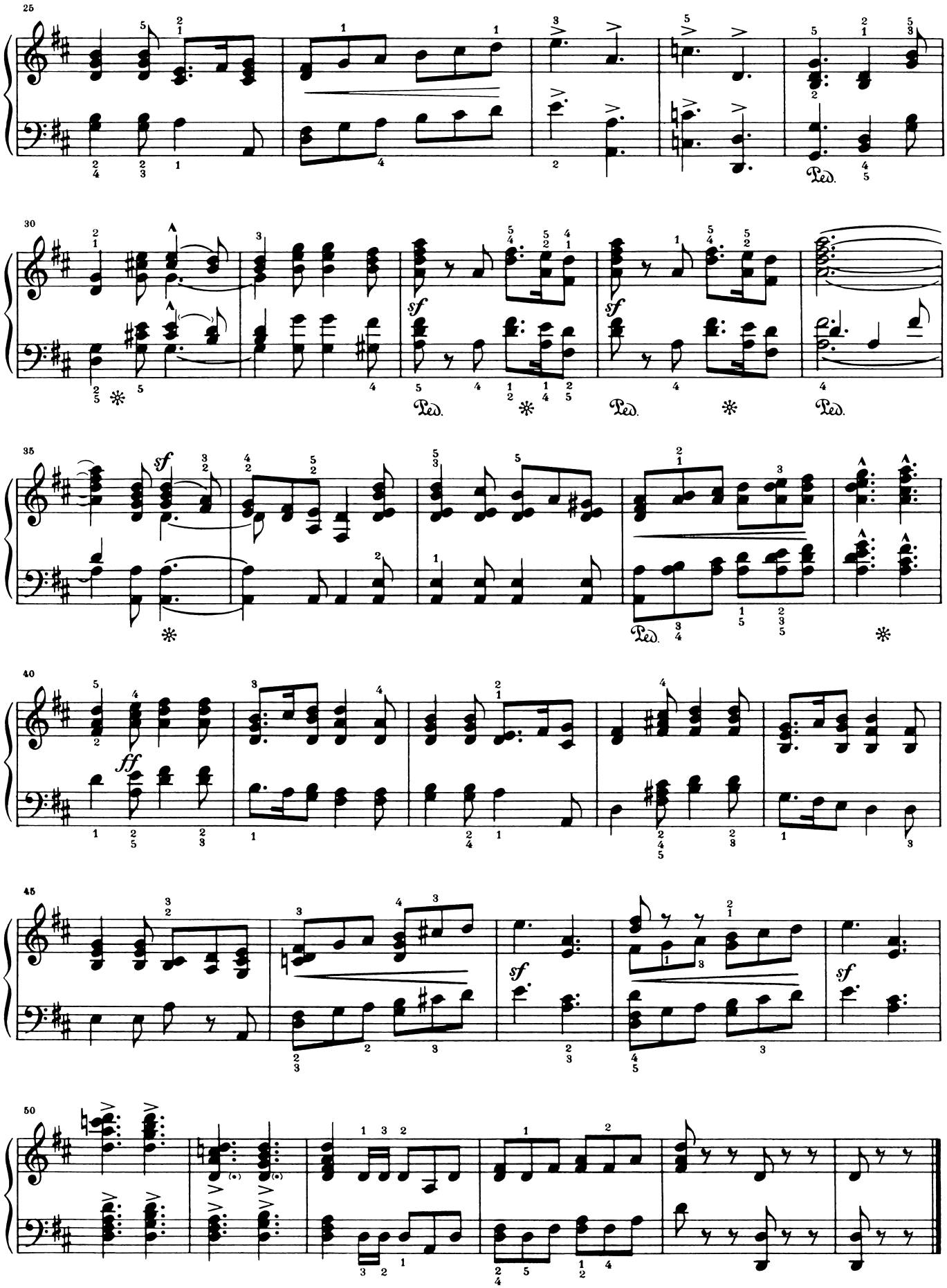
25
Ped.
30
sf
Ped.
sf
Ped.
Ped.
35
sf
Ped.
40
ff
45
sf
sf
50

Sheherazade

Ziemlich langsam, leise

32.

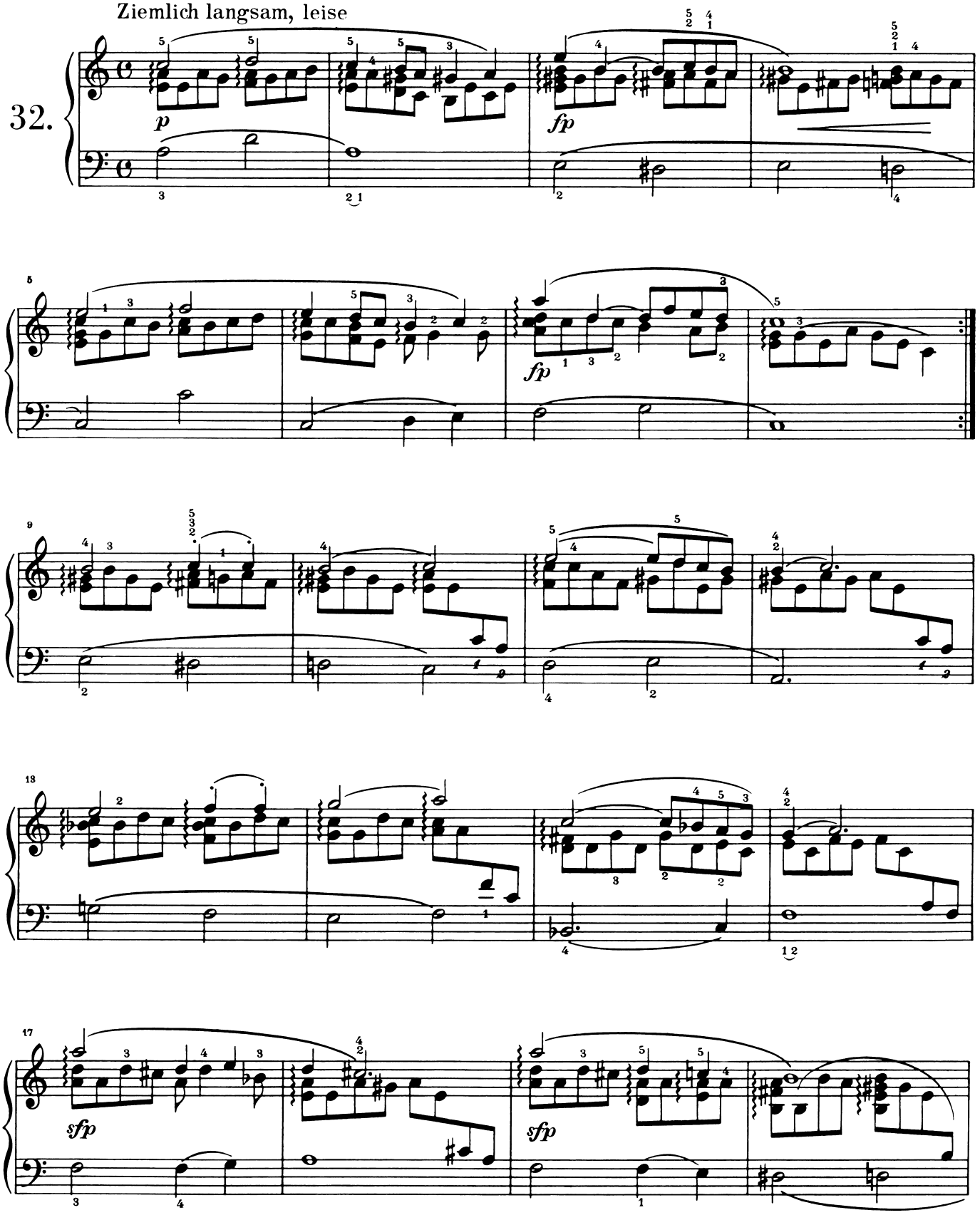

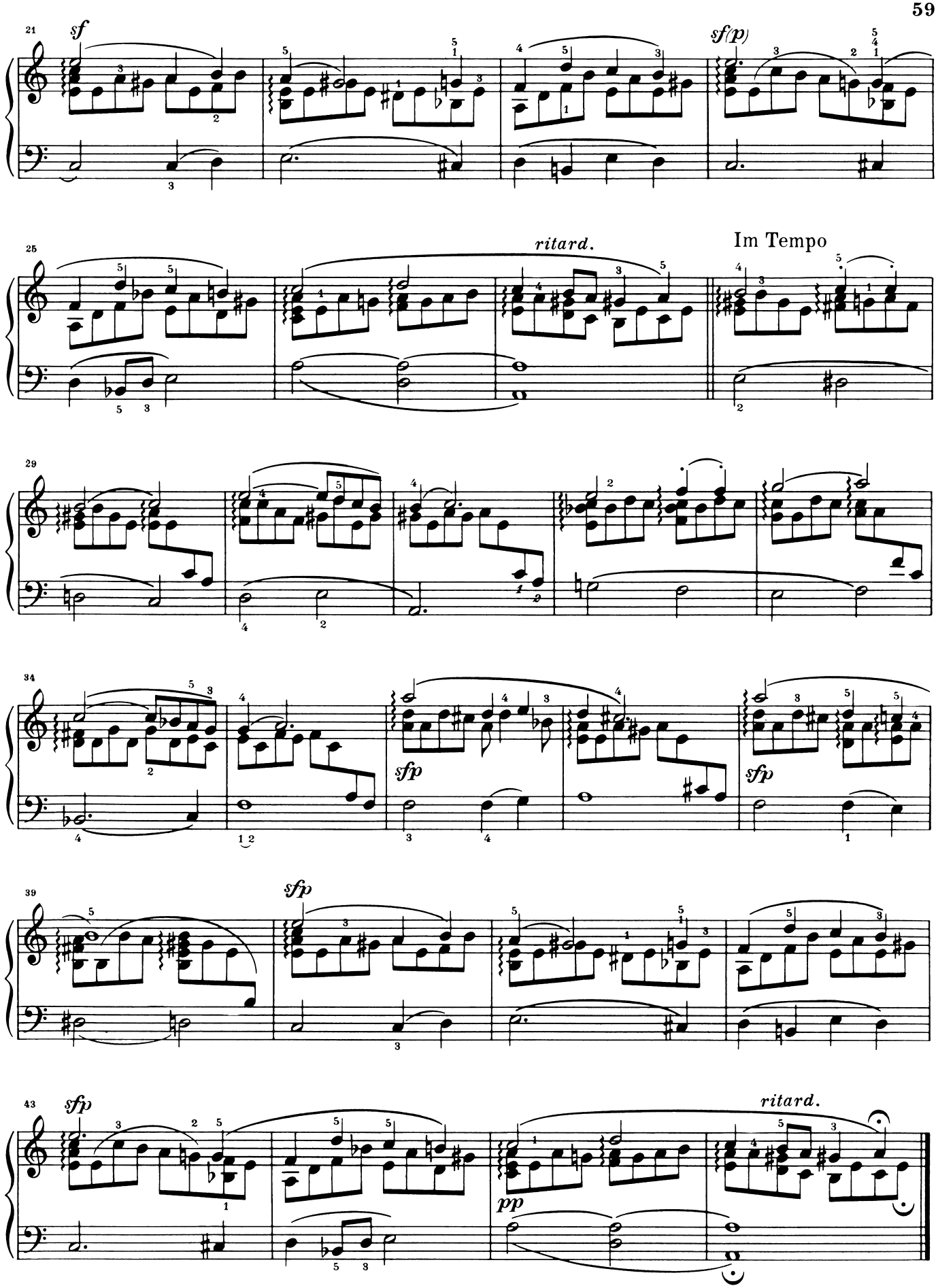
21
sf
sf(p)
25
ritard.
Im Tempo
29
34
sfp
sfp
sfp
39
sfp
43
sfp
ritard.
pp

»Weinlesezeit – Fröhliche Zeit!«

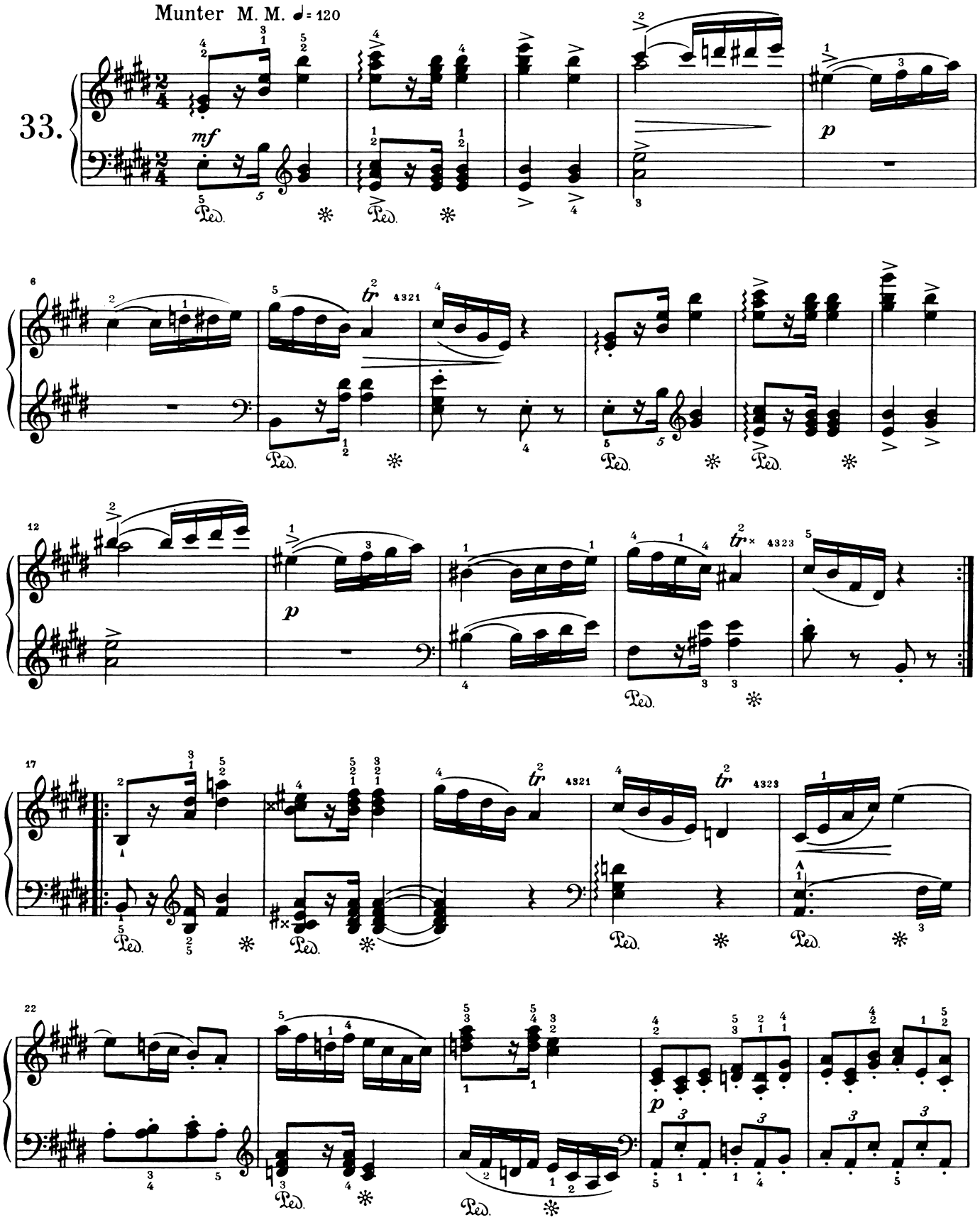

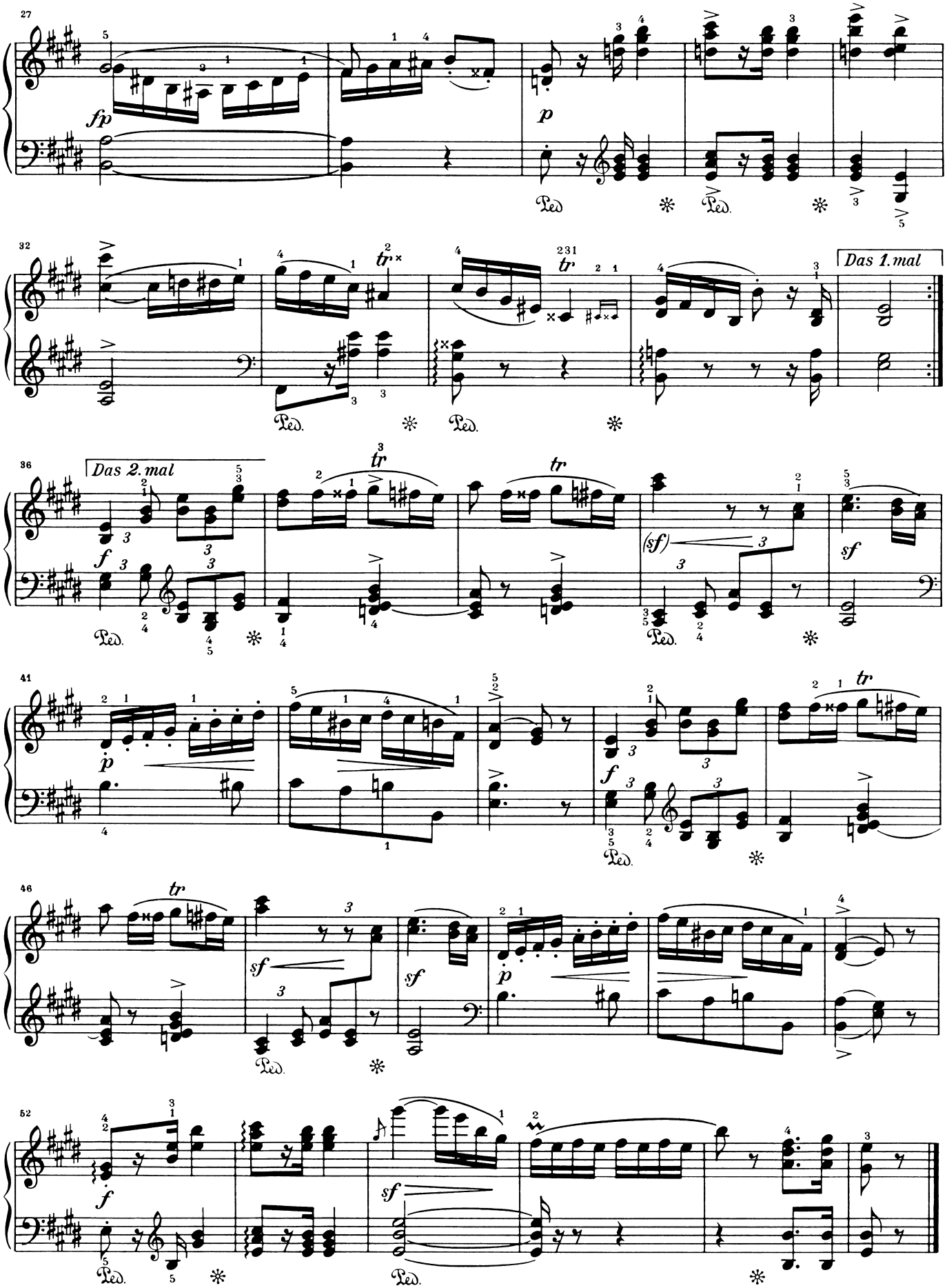
Das 1. mal
Das 2. mal

Thema

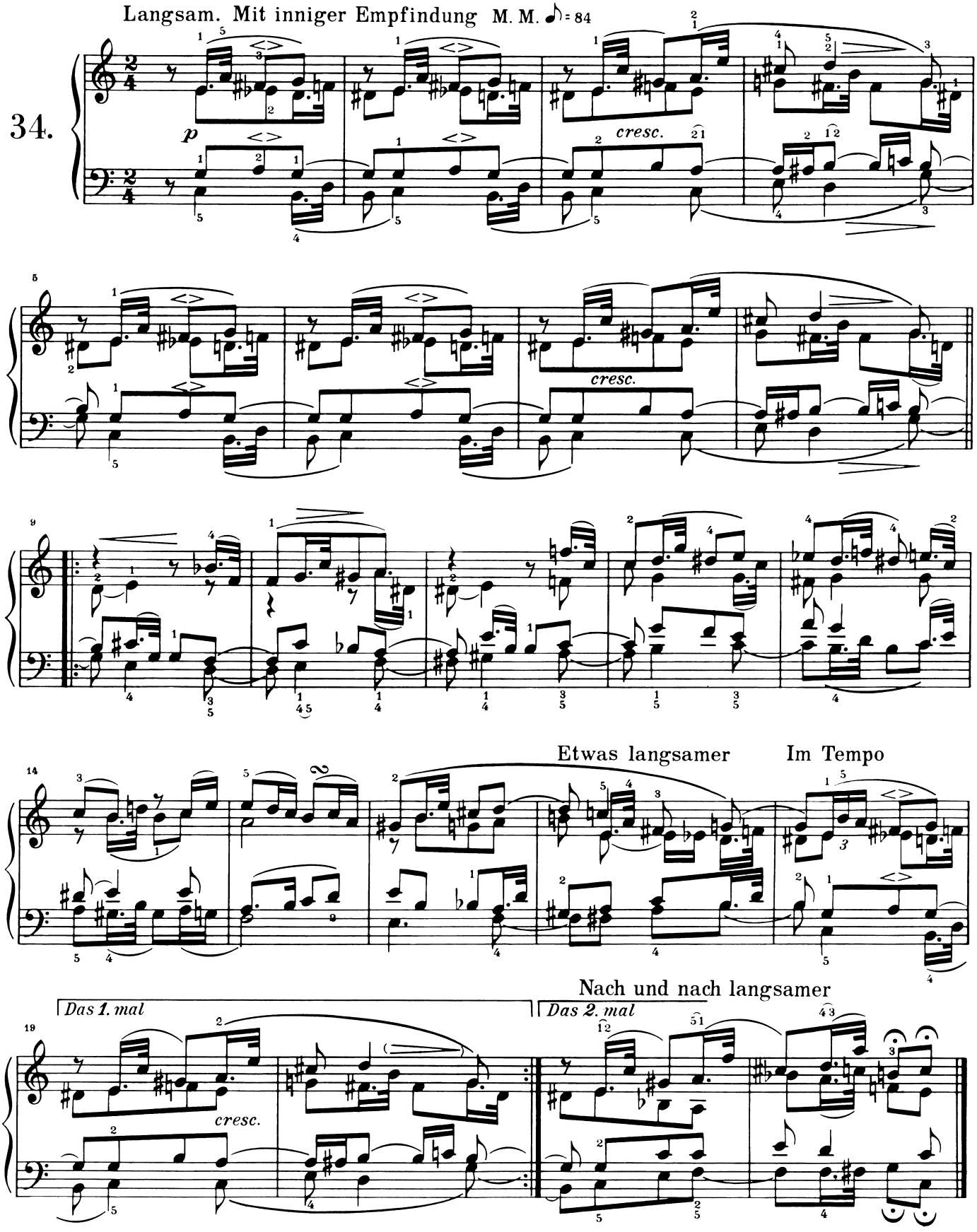
Langsam. Mit inniger Empfindung M. M. ♪ = 84
34.
p
cresc.
cresc.
Etwas langsamer
Im Tempo
Nach und nach langsamer
Das 1. mal
Das 2. mal
cresc.

Mignon

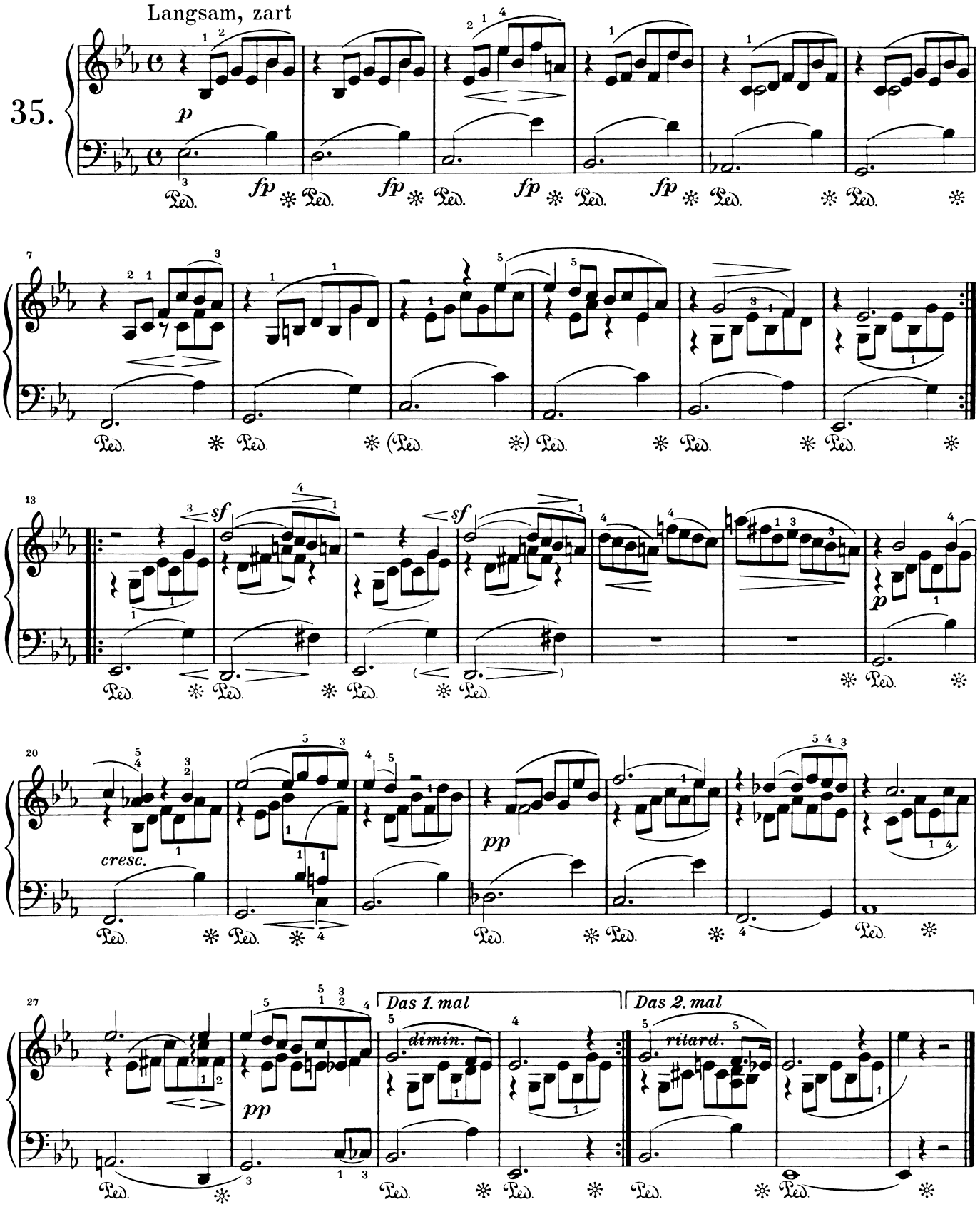
Langsam, zart
35.
p
fp
sf
pp
cresc.
dimin.
ritard.
Das 1. mal
Das 2. mal
Ped.

Lied italienischer Marinari

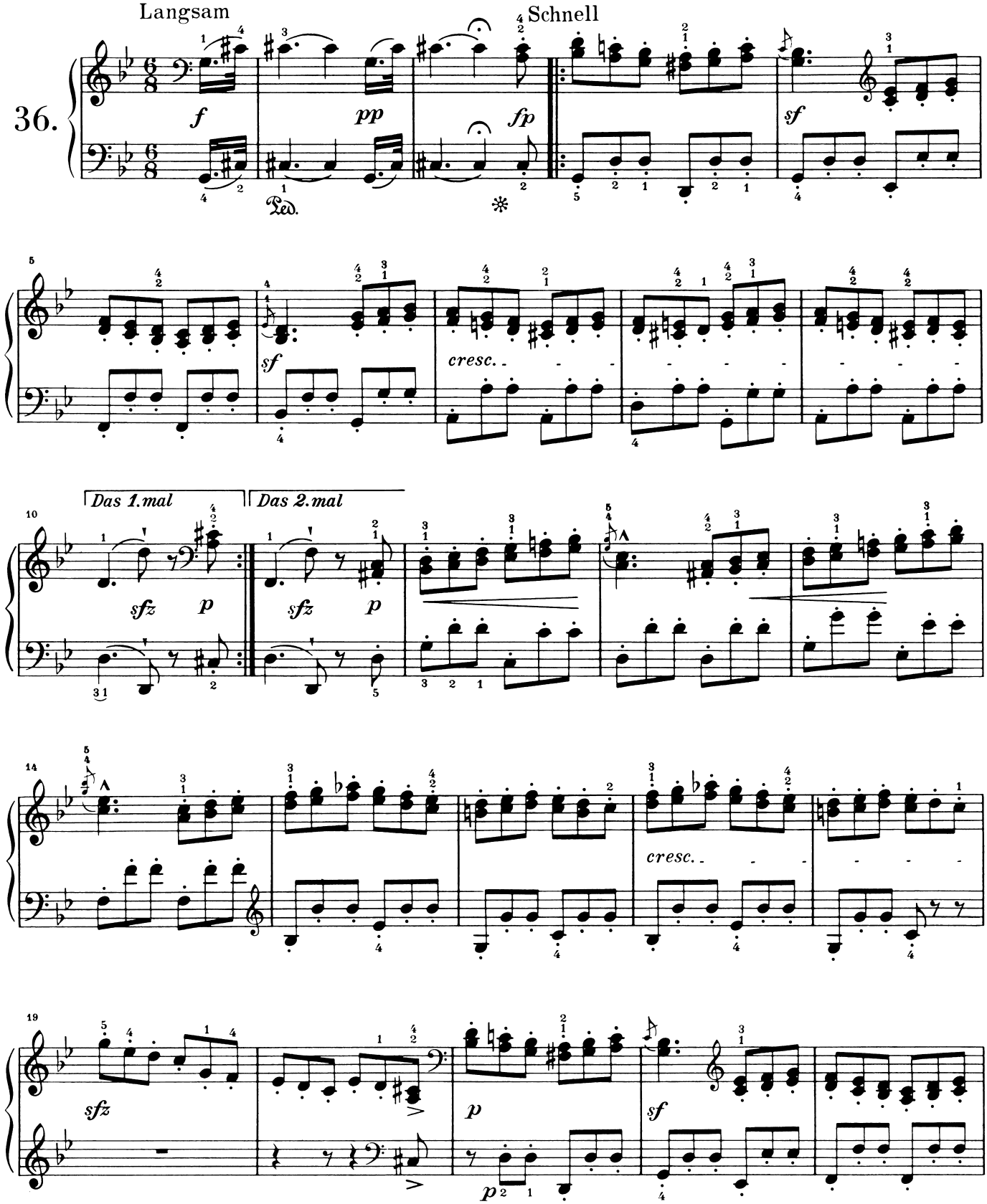

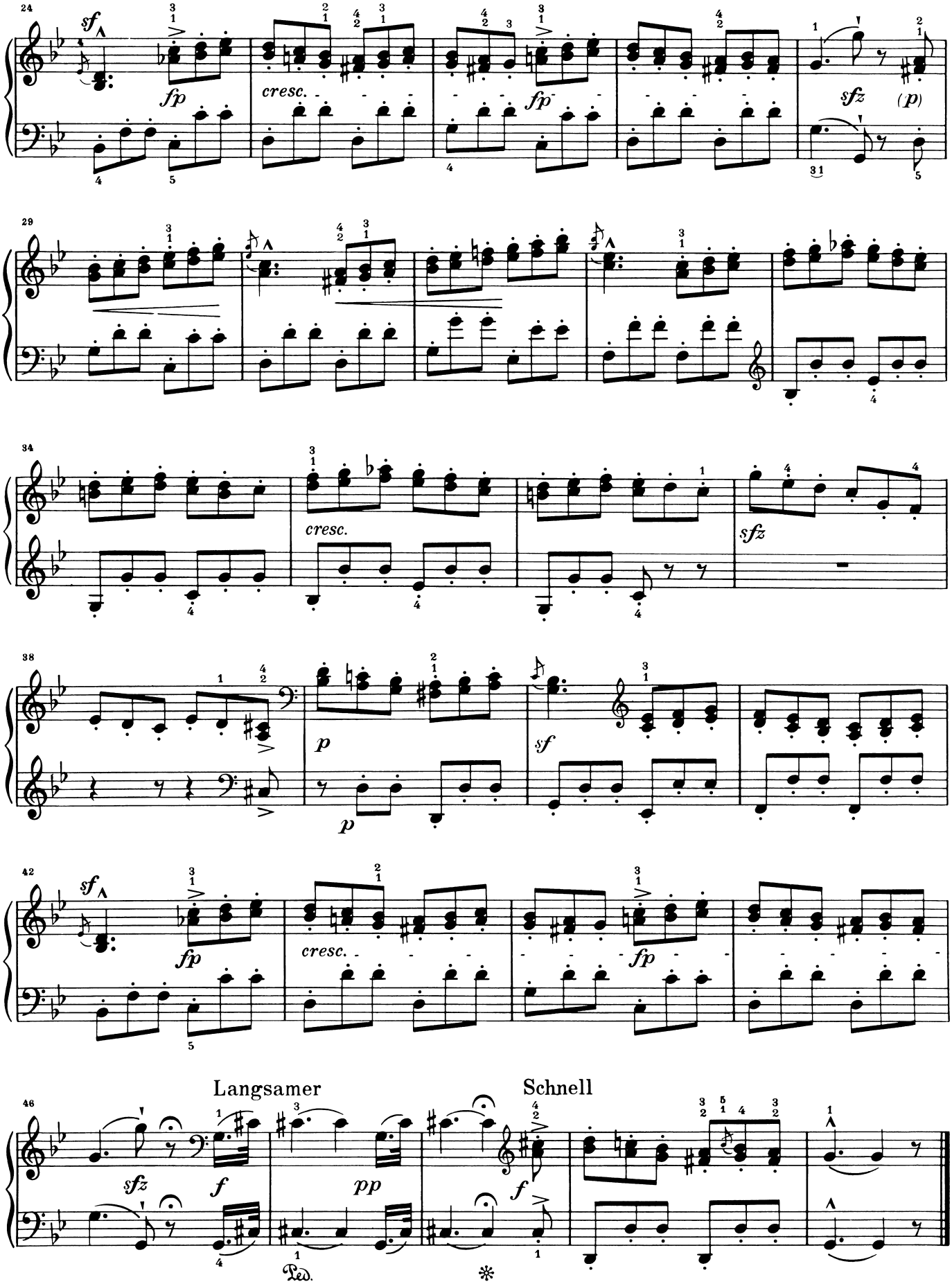
24
sf
fp
cresc.
fp
sfz
(p)
29
34
cresc.
sfz
38
p
p
sf
42
sf
fp
cresc.
fp
46
Langsamer
Schnell
sfz
f
pp
f
Ped.
*

Matrosenlied

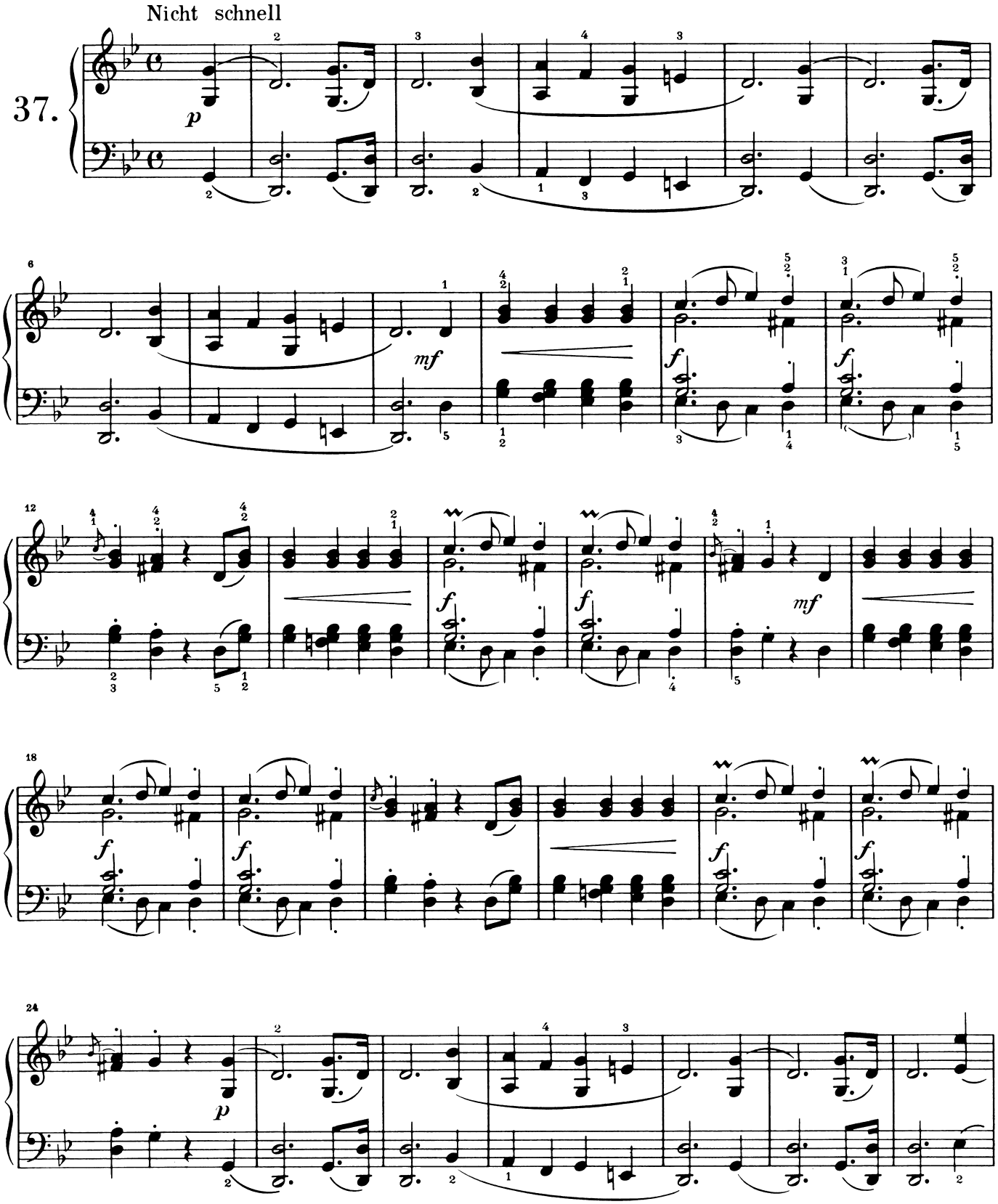

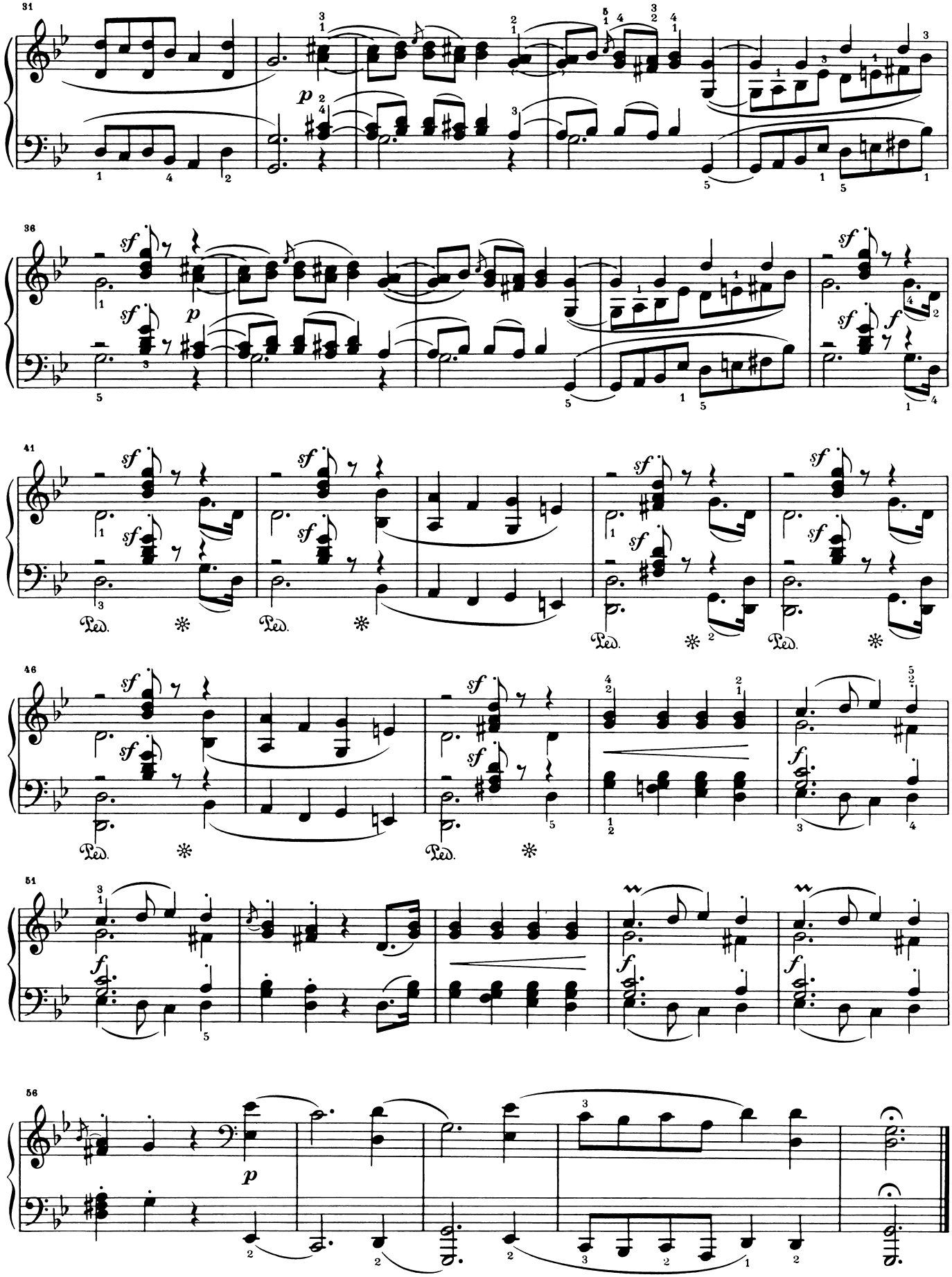
31
36
41
46
51
56
p
sf
f
Ped.

Winterszeit

I

Ziemlich langsam

38.

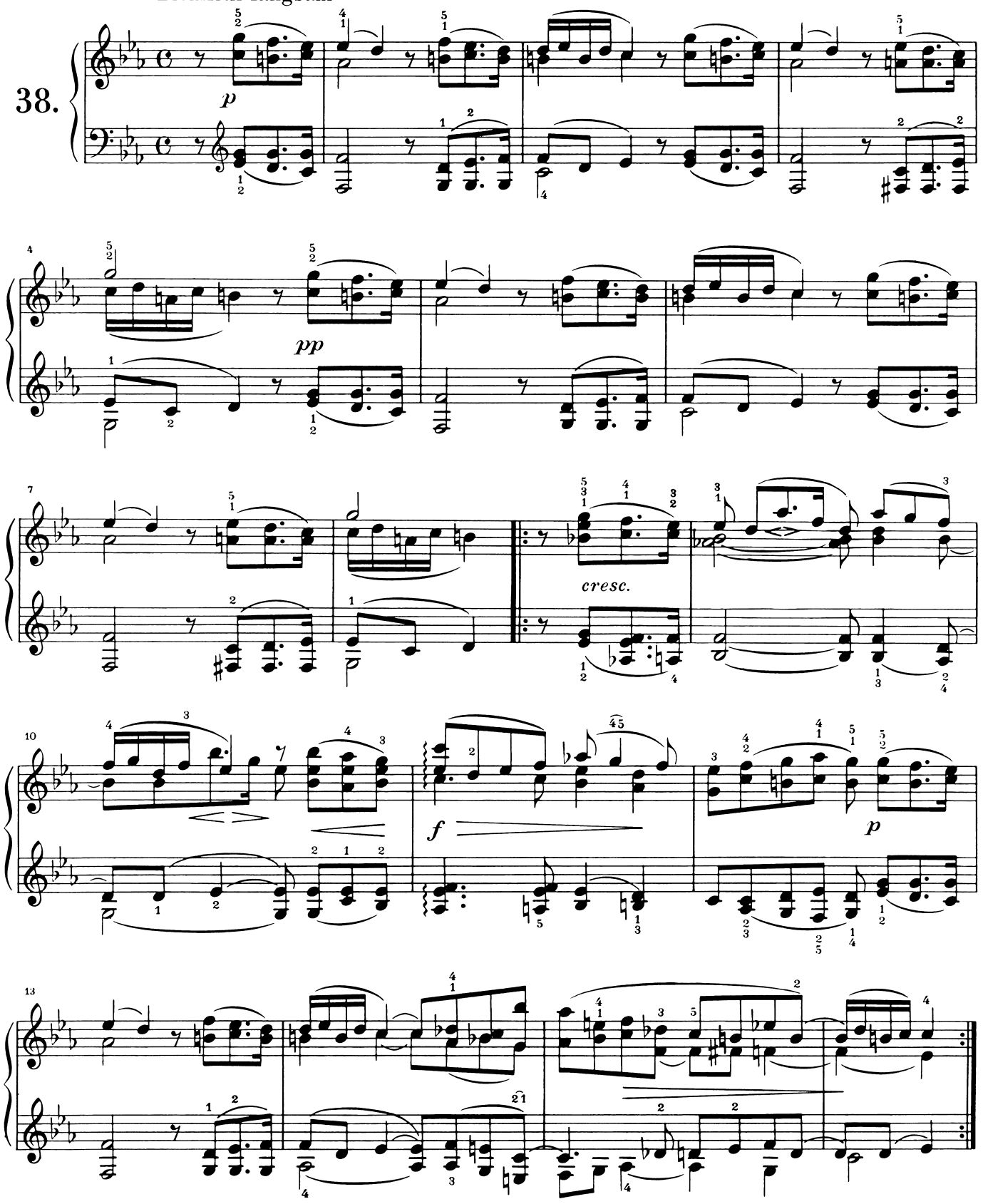

Winterszeit

II

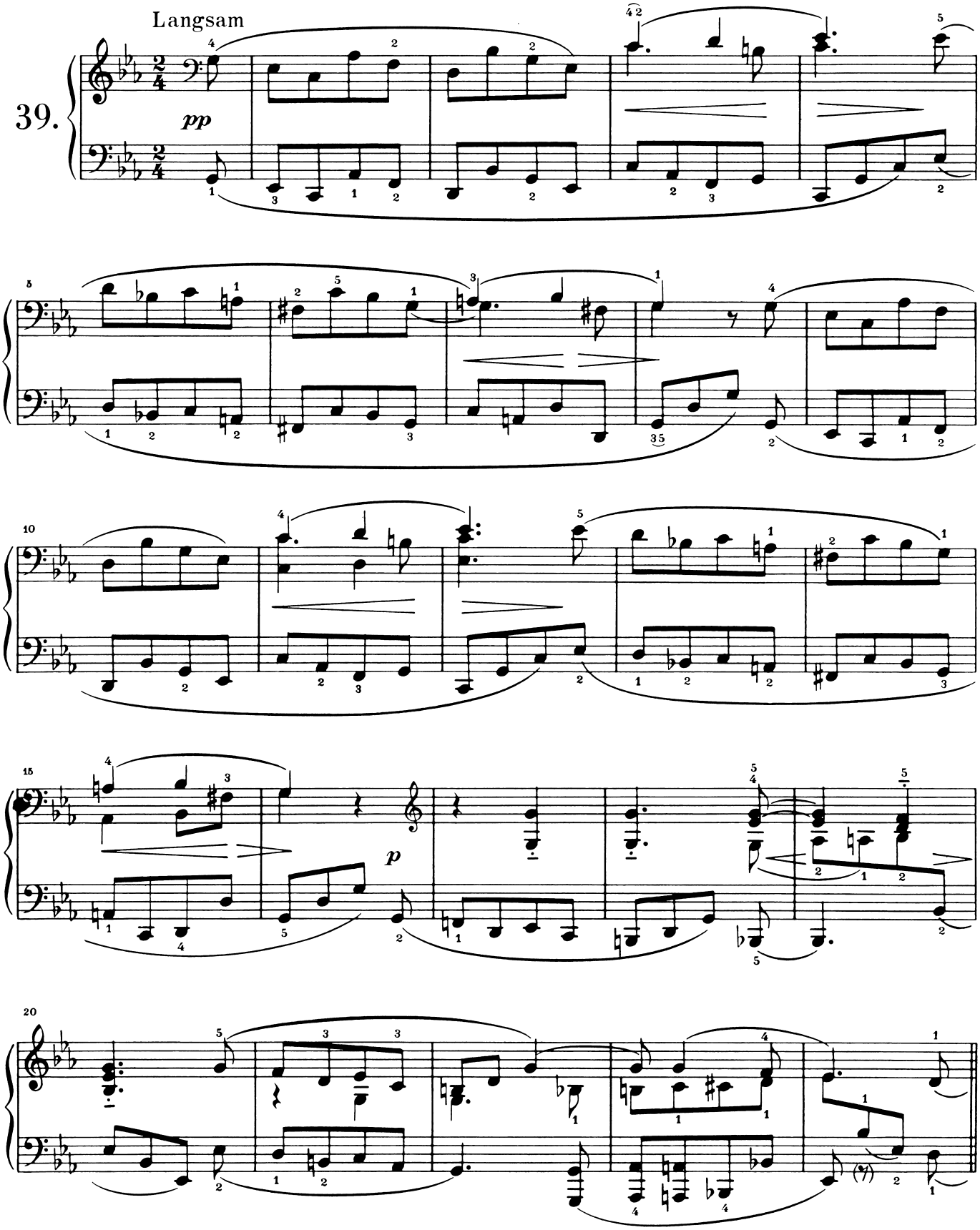

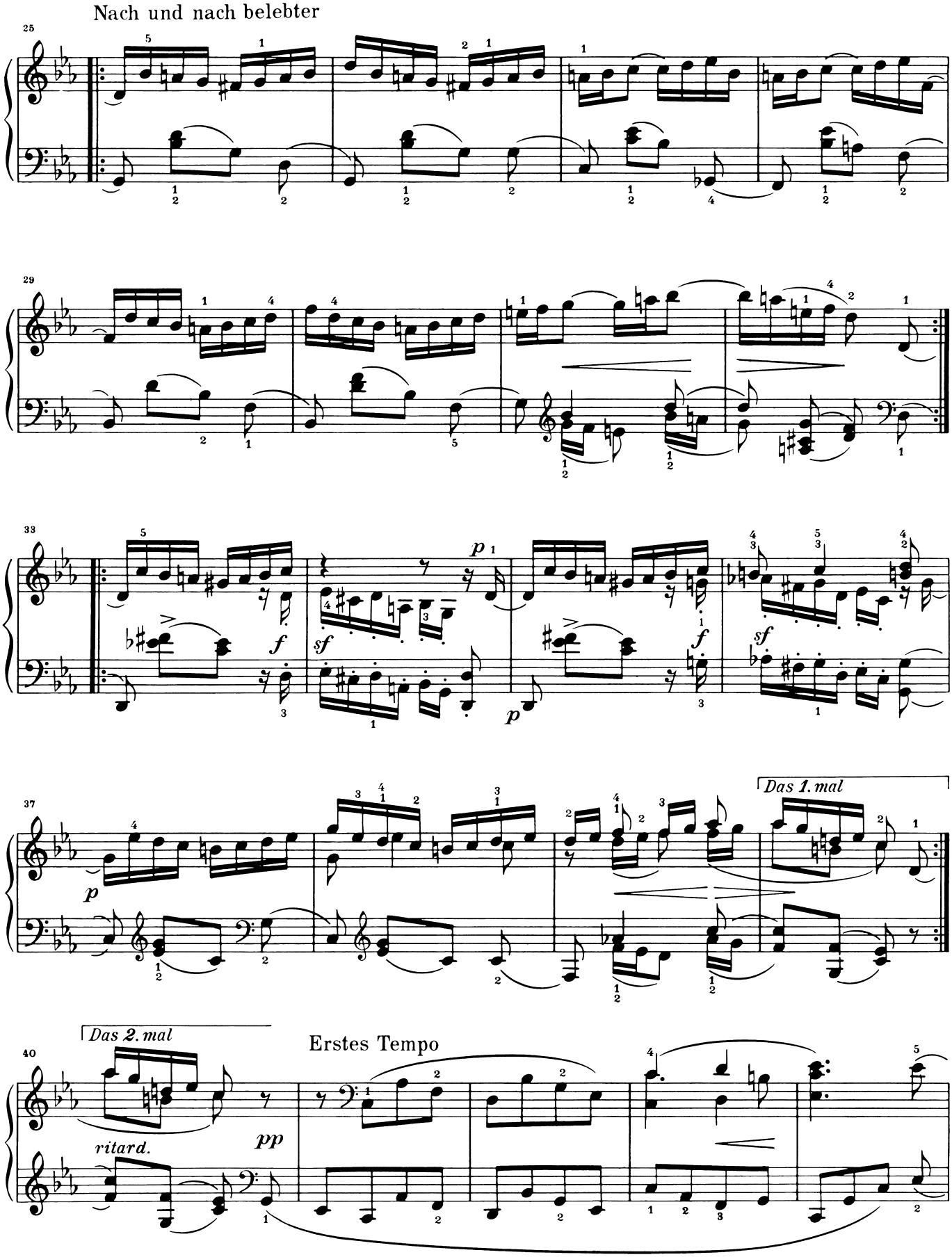
Nach und nach belebter
25
29
33
f
sf
p
f
sf
37
p
Das 1. mal
40
Das 2. mal
ritard.
pp
Erstes Tempo

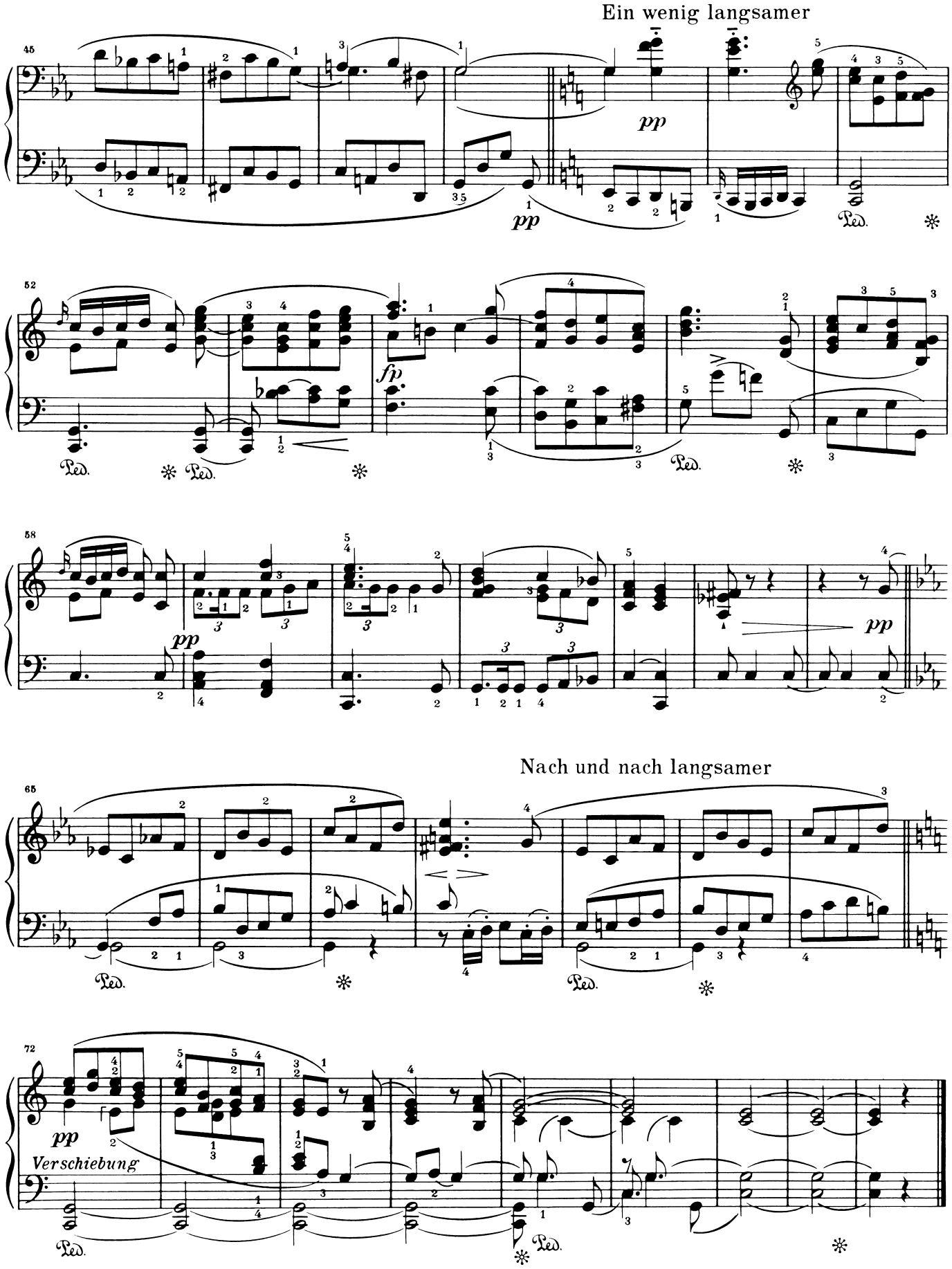
Ein wenig langsamer
45
pp
pp
Ped.
52
fp
Ped.
58
pp
pp
Nach und nach langsamer
65
Ped.
72
pp
Verschiebung
Ped.
Ped.

Kleine Fuge

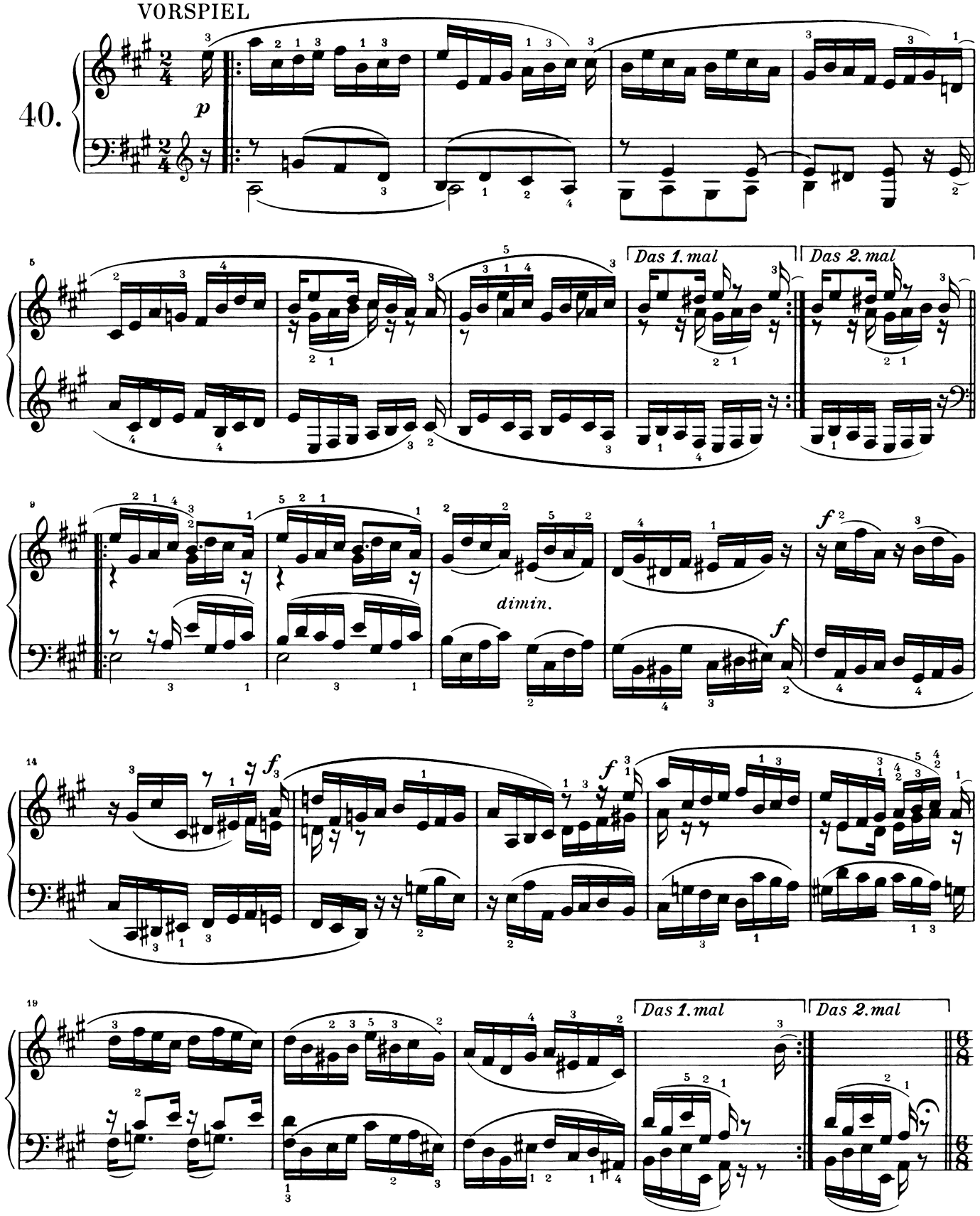

FUGE

Lebhaft, doch nicht zu schnell

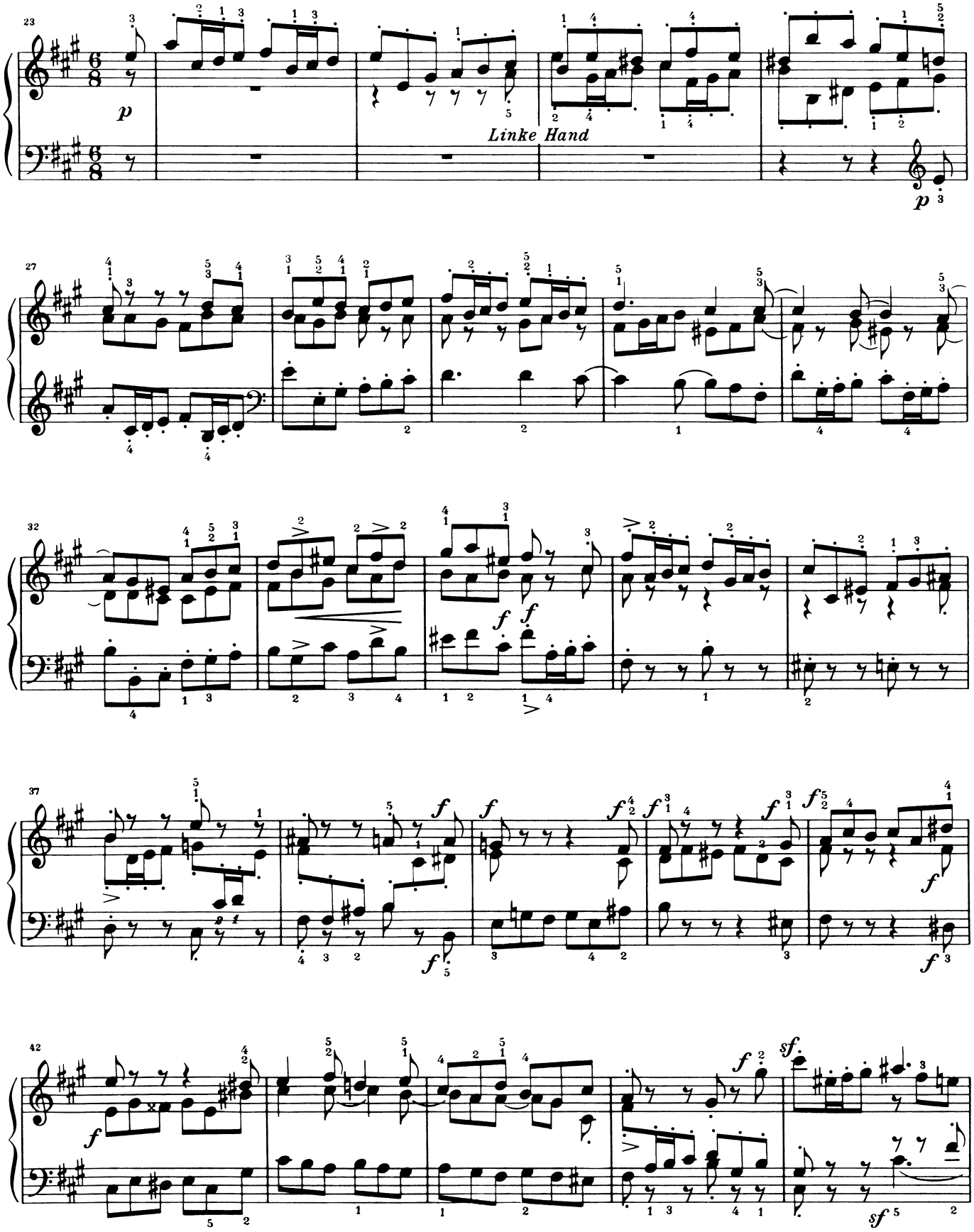

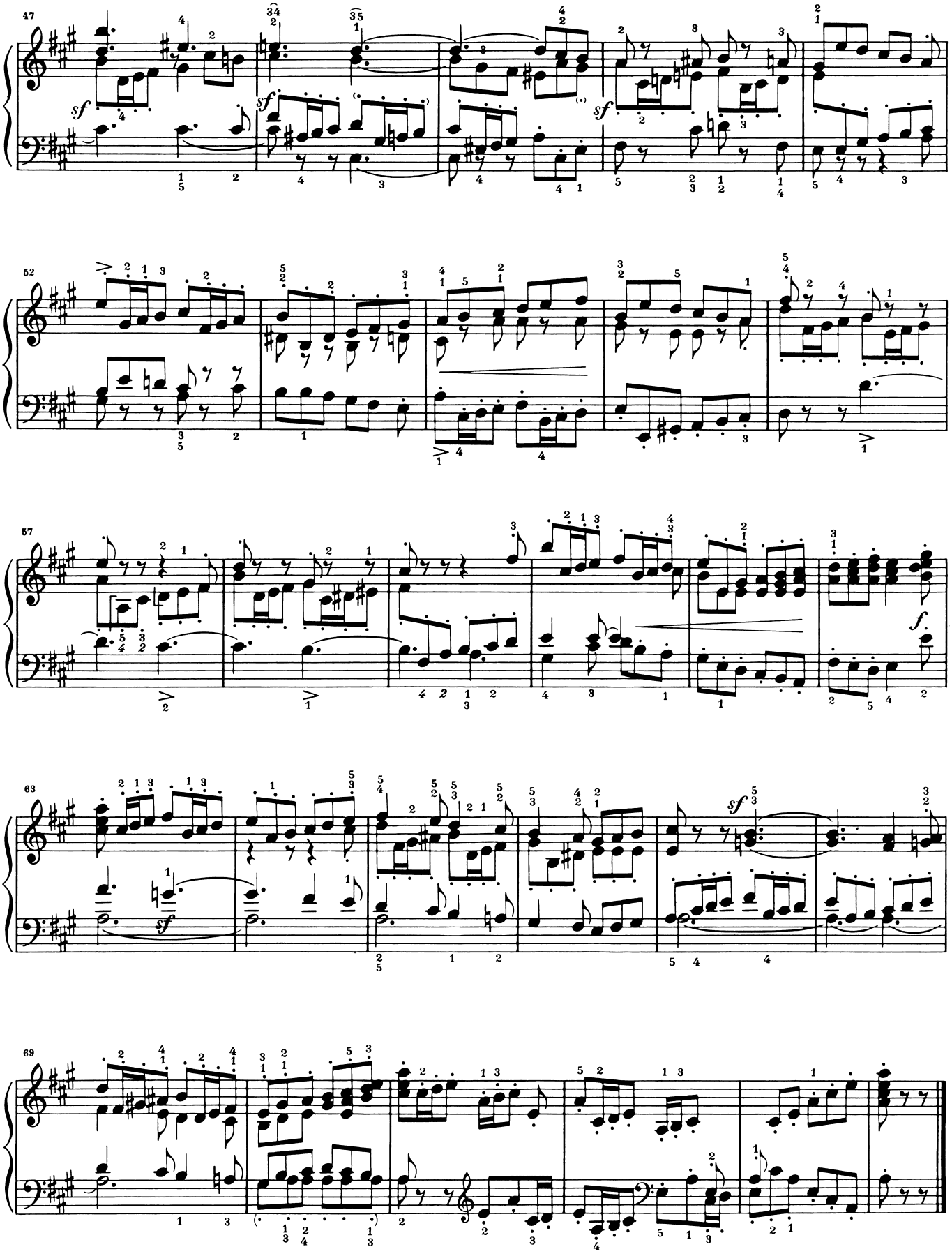
47
sf
sf
sf
52
57
f
63
sf
sf
69

Nordisches Lied

Gruß an G.*)

Im Volkston

41.

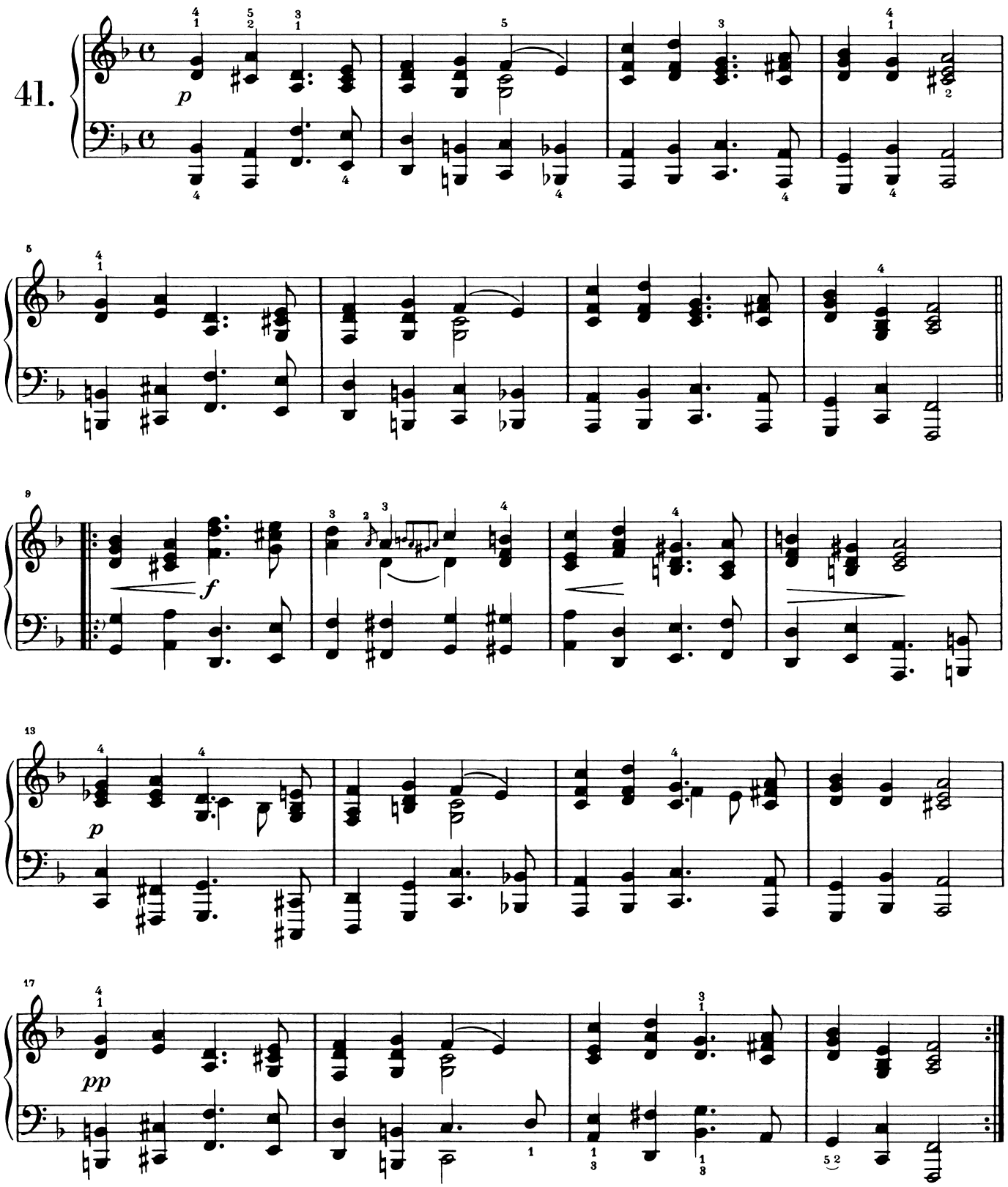

*) G A D E

Gemeint ist Niels W. Gade, dänischer Komponist, 1817–1890.
This refers to the Danish composer, Niels W. Gade. 1817–1890.
Il s'agit de Niels W. Gade, compositeur Danois, 1817–1890.

Figurierter Choral

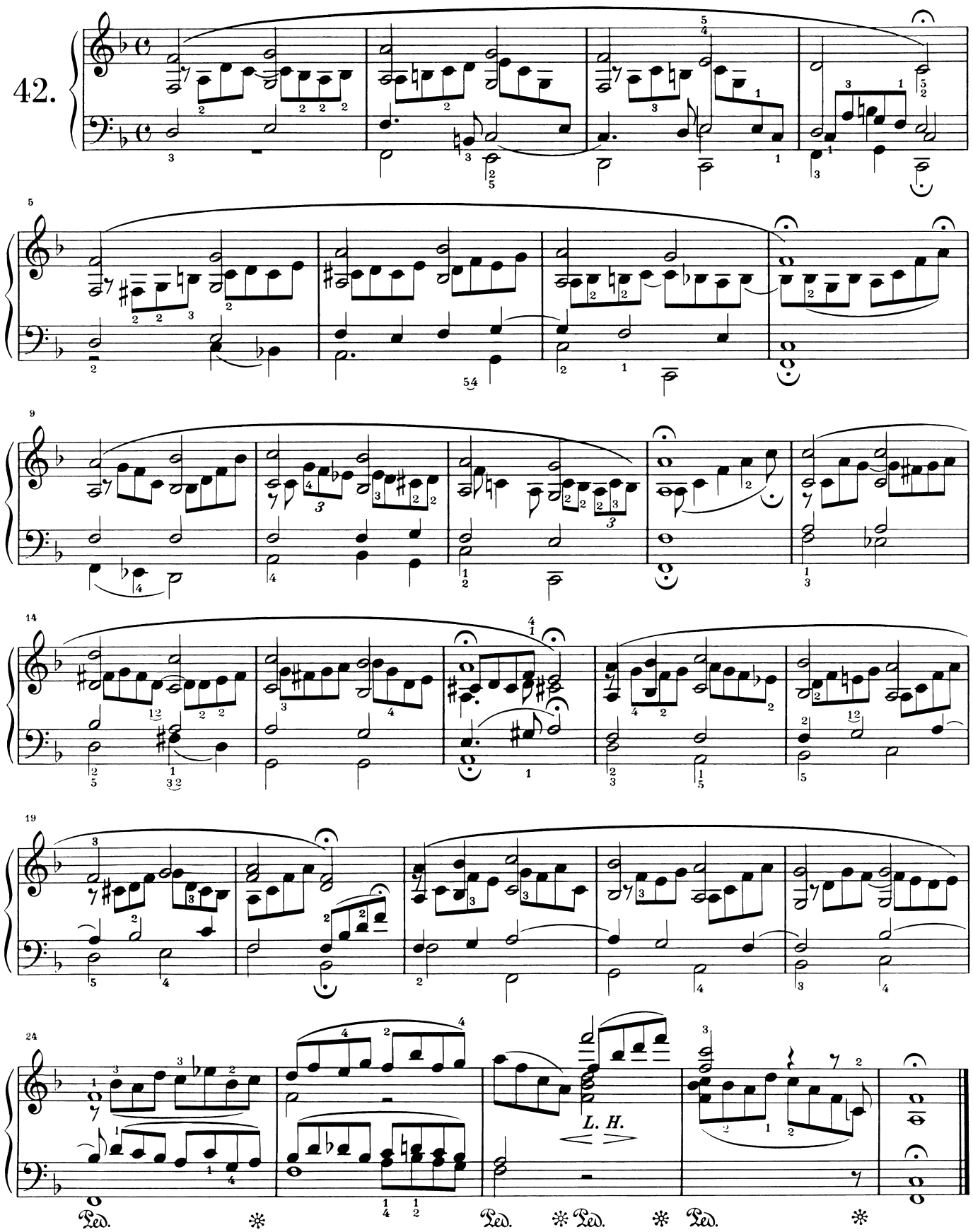

Silvesterlied*)

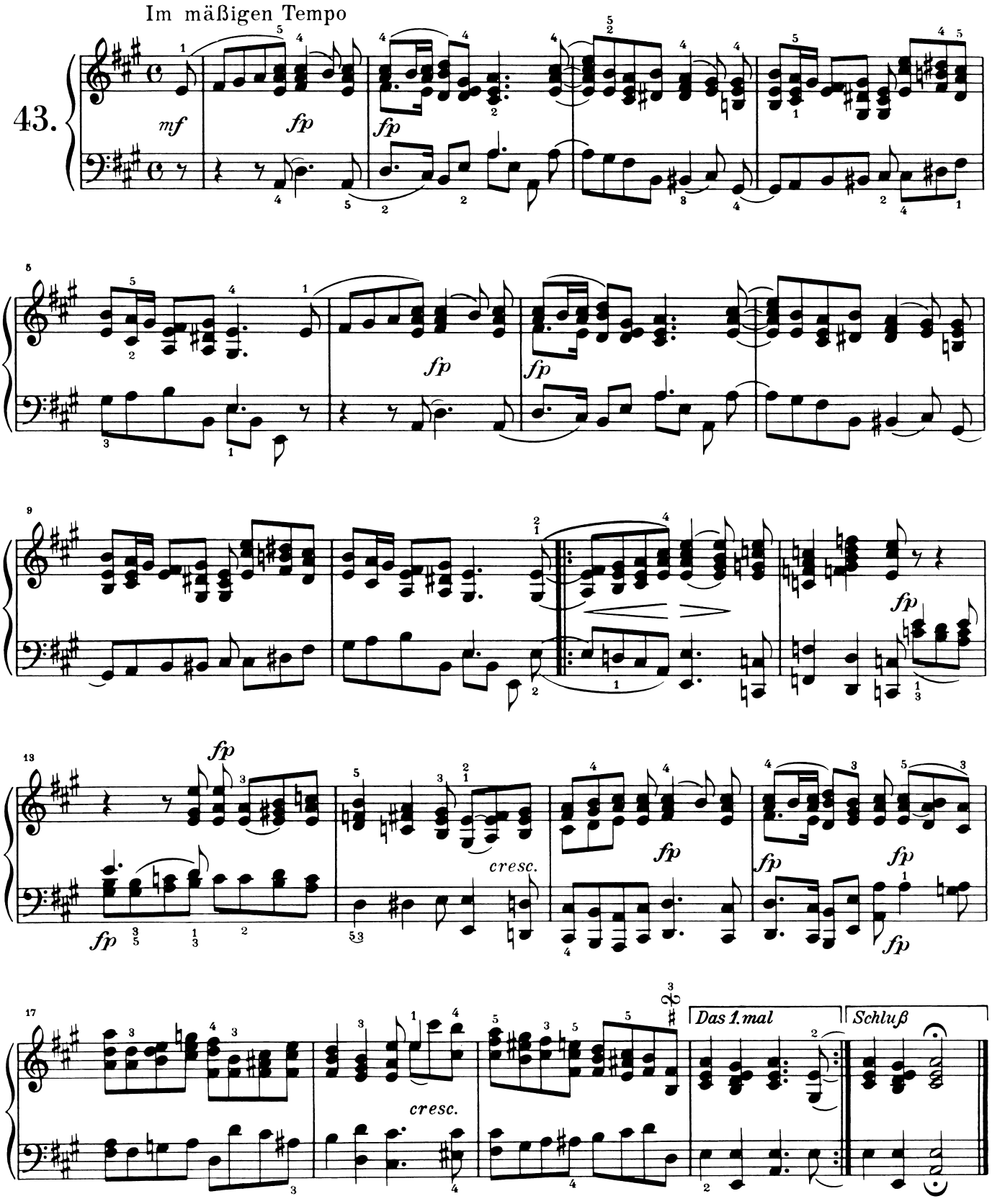

*) In der Eigenschrift: „Zum Beschluß".

*) In the autograph: "As conclusion".

*) Dans l'autographe: «Pour terminer».