

# Sonata

DOMENICO SCARLATTI  
K.51 L.20

Allegro

13

15

17

19

21

24

26

28

30

32

34

36

38

40

42

45

Copyright ©John Sankey 1999. Typeset by GNU LilyPond 1.2.16. Released under the GNU General Public License.  
You are free to copy and distribute this document as much as you wish, in any format, as long as this notice appears on each copy.

# Sonata

DOMENICO SCARLATTI

K.52 L.267

Andante Moderato

19

22

26

29

32

35

38

41

44

47

50

53

Bar 15 beat 3 is a  $b\flat$  in the manuscript; I consider it a copyist's error.

The placements of many notes in this ms. are ambiguous - readings will vary.

Copyright ©John Sankey 1999. Typeset by GNU LilyPond 1.2.16. Released under the GNU General Public License.

You are free to copy and distribute this document as much as you wish, in any format, as long as this notice appears on each copy.

# Sonata

DOMENICO SCARLATTI

K.53 L.261

Presto

Measures 1-5 of the Sonata. The music is in G major and 2/4 time. The right hand features a melodic line with grace notes and slurs, while the left hand provides a steady bass accompaniment.

Measures 6-10 of the Sonata. The right hand continues the melodic development with slurs and grace notes. The left hand accompaniment remains consistent.

Measures 11-14 of the Sonata. The right hand features a more complex melodic line with slurs and grace notes. The left hand accompaniment continues.

Measures 15-18 of the Sonata. The right hand continues with slurs and grace notes. The left hand accompaniment includes some rests.

27

31

35

39

44

49

54

59

64

68

72

76

80

84

88

92

96

Copyright ©John Sankey 1999. Typeset by GNU LilyPond 1.2.16. Released under the GNU General Public License.  
You are free to copy and distribute this document as much as you wish, in any format, as long as this notice appears on each copy.

19

22

25

28

31

34

37

40

43

46

49

52

55

Copyright ©John Sankey 1999. Typeset by GNU LilyPond 1.2.16. Released under the GNU General Public License.  
You are free to copy and distribute this document as much as you wish, in any format, as long as this notice appears on each copy.

# Sonata

DOMENICO SCARLATTI  
K.55 L.335

Presto

38

44

50

56

63

69

74

79

84

89

94

99

105

111

117

123

129

Copyright ©John Sankey 1999. Typeset by a preliminary version of GNU LilyPond. You are free to copy this document as much as you wish for your own use as long as this notice is retained on each copy. Please do not distribute it until a version is available that has the ornaments shown on the correct notes.

# Sonata

DOMENICO SCARLATTI  
K.56 L.356

Allegro Con spiritu

18

21

24

27

30

33

36

39

42

45

47

49

52

55

Copyright ©John Sankey 1999. Typeset by GNU LilyPond 1.2.16. Released under the GNU General Public License.  
You are free to copy and distribute this document as much as you wish, in any format, as long as this notice appears on each copy.

DOMENICO SCARLATTI  
K.57 L.538

Allegro

40

46

52

58

64

70

76

M

82

88

93

101

107

115

121

126

133

140

145

149

154

160

166

173

177

Copyright ©John Sankey 1999. Typeset by GNU LilyPond 1.2.16. Released under the GNU General Public License.  
You are free to copy and distribute this document as much as you wish, in any format, as long as this notice appears on each copy.

# Fuga

DOMENICO SCARLATTI

K.58 L.158

Allegro

Measures 11-13. The right hand continues with intricate melodic patterns. The left hand accompaniment is steady and rhythmic.

Measures 17-19. The right hand has a melodic line with some slurs and grace notes. The left hand accompaniment remains steady.

20

23

26

29

32

35

38

41

44

47

50

53

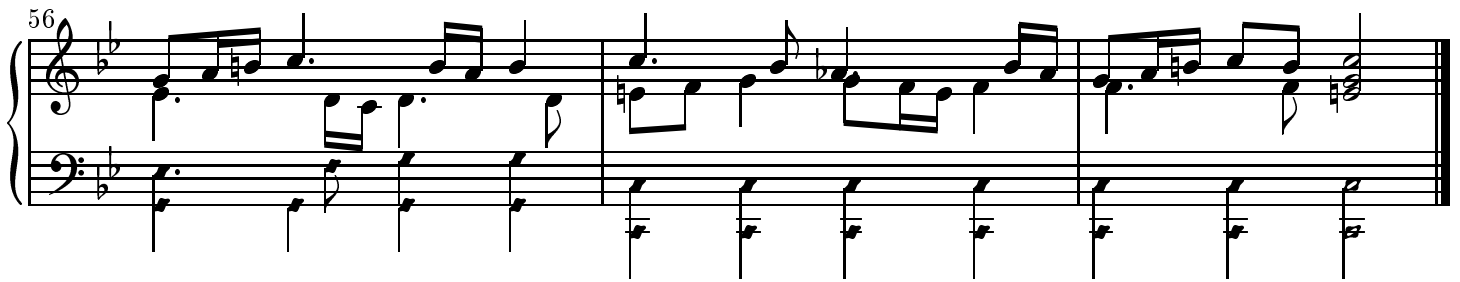

Some of the ties in this manuscript are very faint - readings may vary.

The two x notes in bar 25 are playable only on an organ.

Copyright ©John Sankey 1999. Typeset by GNU LilyPond 1.2.16. Released under the GNU General Public License.

You are free to copy and distribute this document as much as you wish, in any format, as long as this notice appears on each copy.

# Sonata

DOMENICO SCARLATTI

K.59 L.71

Allegro

19

23

26

28

Copyright ©John Sankey 1999. Typeset by GNU LilyPond 1.2.16. Released under the GNU General Public License.  
You are free to copy and distribute this document as much as you wish, in any format, as long as this notice appears on each copy.

# Sonata

DOMENICO SCARLATTI

K.60 L.13

Measures 7-12 of the Sonata. The right hand continues the melodic development with some chromaticism, and the left hand maintains its rhythmic accompaniment.

# Sonata

DOMENICO SCARLATTI

K.61 L.136

Measures 22-26 of the Sonata. The right hand has a melodic line with some rests. The left hand accompaniment continues with chords and moving lines.

Measures 32-36 of the Sonata. The right hand has a melodic line with some rests. The left hand accompaniment continues with chords and moving lines.

37

42

47

52

57

62

66

70

75

80

84

88

93

98

103

107

113

116

121

124

127

130

134

138

143

148

152

Copyright ©John Sankey 1999. Typeset by GNU LilyPond 1.2.16. Released under the GNU General Public License.  
You are free to copy and distribute this document as much as you wish, in any format, as long as this notice appears on each copy.

DOMENICO SCARLATTI  
K.62 L.45

Allegro

49

50

56

66

75

85

95

The bass quarter notes of bars 66-72 in the ms. are written on the third beat. If they were played then, the ms. note lengths are inconsistent.  
Copyright ©John Sankey 1999. Typeset by a preliminary version of GNU LilyPond. You are free to copy this document as much as you wish for your own use as long as this notice is retained on each copy. Please do not distribute it until a version is available that shows ties correctly.

# Capriccio

DOMENICO SCARLATTI

K.63 L.84

Allegro

31

38

44

49

55

Copyright ©John Sankey 1999. Typeset by GNU LilyPond 1.2.16. Released under the GNU General Public License.  
You are free to copy and distribute this document as much as you wish, in any format, as long as this notice appears on each copy.

# Gavota

DOMENICO SCARLATTI

K.64 L.58

Allegro

Copyright ©John Sankey 1999. Typeset by GNU LilyPond 1.2.16. Released under the GNU General Public License.  
You are free to copy and distribute this document as much as you wish, in any format, as long as this notice appears on each copy.

# Sonata

DOMENICO SCARLATTI

K.65 L.195

Allegro

32

39

45

51

57

63

69

Copyright ©John Sankey 1999. Typeset by GNU LilyPond 1.2.16. Released under the GNU General Public License.  
You are free to copy and distribute this document as much as you wish, in any format, as long as this notice appears on each copy.

# Sonata

DOMENICO SCARLATTI

K.66 L.496

Allegro

14

16

18

20

22

24

26

29

32

Copyright ©John Sankey 1999. Typeset by GNU LilyPond 1.2.16. Released under the GNU General Public License.  
You are free to copy and distribute this document as much as you wish, in any format, as long as this notice appears on each copy.

DOMENICO SCARLATTI  
K.67 L.32

Allegro

Copyright ©John Sankey 1999. Typeset by GNU LilyPond 1.2.16. Released under the GNU General Public License.  
You are free to copy and distribute this document as much as you wish, in any format, as long as this notice appears on each copy.

# Sonata

DOMENICO SCARLATTI

K.68 L.114

33

38

43

48

53

59

64

69

74

79

83

87

91

One e of bar 84 is marked as an e ♯, I assume in error.

Copyright ©John Sankey 1999. Typeset by GNU LilyPond 1.2.16. Released under the GNU General Public License.

You are free to copy and distribute this document as much as you wish, in any format, as long as this notice appears on each copy.

# Sonata

DOMENICO SCARLATTI

K.69 L.382

37

43

48

52

57

62

Copyright ©John Sankey 1999. Typeset by GNU LilyPond 1.2.16. Released under the GNU General Public License.  
You are free to copy and distribute this document as much as you wish, in any format, as long as this notice appears on each copy.

# Sonata

DOMENICO SCARLATTI

K.70 L.50

13

15

17

19

21

23

25

27

29

31

Copyright ©John Sankey 1999. Typeset by GNU LilyPond 1.2.16. Released under the GNU General Public License.  
You are free to copy and distribute this document as much as you wish, in any format, as long as this notice appears on each copy.

DOMENICO SCARLATTI  
K.71 L.81

Allegro

13

15

17

19

21

23

I suspect that the first bass note of bar 19 was intended to be a, the first bass note of bar 28 g, and the last f in bar 28 d.  
Copyright ©John Sankey 1999. Typeset by GNU LilyPond 1.2.16. Released under the GNU General Public License.  
You are free to copy and distribute this document as much as you wish, in any format, as long as this notice appears on each copy.

DOMENICO SCARLATTI  
K.72 L.401

Allegro

16

19

22

24

26

28

Copyright ©John Sankey 1999. Typeset by GNU LilyPond 1.2.16. Released under the GNU General Public License.  
You are free to copy and distribute this document as much as you wish, in any format, as long as this notice appears on each copy.

# Sonata

For Solo & Continuo

DOMENICO SCARLATTI

K.73 L.217

Allegro

21

27

31

35

39

Minuetto

Minuetto

If you can, you should adapt the realisation provided, or write your own, for your instruments and audience.  
Copyright ©John Sankey 1999. Typeset by GNU LilyPond 1.2.16. Released under the GNU General Public License.

You are free to copy and distribute this document as much as you wish, in any format, as long as this notice appears on each copy.

# Sonata

DOMENICO SCARLATTI

K.74 L.94

Allegro

Measures 7-11 of the Sonata. The right hand continues the melodic pattern with some grace notes, and the left hand maintains the accompaniment.

32

36

Copyright ©John Sankey 1999. Typeset by GNU LilyPond 1.2.16. Released under the GNU General Public License.  
You are free to copy and distribute this document as much as you wish, in any format, as long as this notice appears on each copy.

# Sonata

DOMENICO SCARLATTI

K.75 L.53

Allegro

31

36

41

Copyright ©John Sankey 1999. Typeset by GNU LilyPond 1.2.16. Released under the GNU General Public License.  
You are free to copy and distribute this document as much as you wish, in any format, as long as this notice appears on each copy.

# Sonata

DOMENICO SCARLATTI

K.76 L.185

Presto

Measures 7-12 of the Sonata. The right hand continues the melodic development with various rhythmic patterns, and the left hand maintains the accompaniment with some chordal changes.

35

41

46

51

56

61

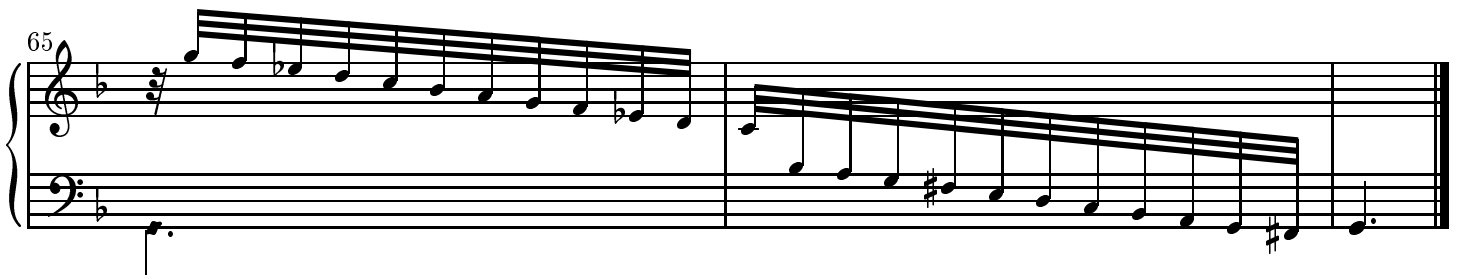

Copyright ©John Sankey 1999. Typeset by GNU LilyPond 1.2.16. Released under the GNU General Public License.  
You are free to copy and distribute this document as much as you wish, in any format, as long as this notice appears on each copy.

Minuet

22

28

34

If you can, you should adapt the realisation provided, or write your own, for your instruments and audience.  
Copyright ©John Sankey 1999. Typeset by GNU LilyPond 1.2.16. Released under the GNU General Public License.  
You are free to copy and distribute this document as much as you wish, in any format, as long as this notice appears on each copy.

# Sonata

For Solo & Continuo

DOMENICO SCARLATTI

K.78 L.75

## Gigha

22

27

32

36

Minuet

If you can, you should adapt the realisation provided, or write your own, for your instruments and audience.  
Copyright ©John Sankey 1999. Typeset by GNU LilyPond 1.2.16. Released under the GNU General Public License.  
You are free to copy and distribute this document as much as you wish, in any format, as long as this notice appears on each copy.

DOMENICO SCARLATTI  
K.79 L.80

Allegriissimo

45

51

58

65

73

83

89

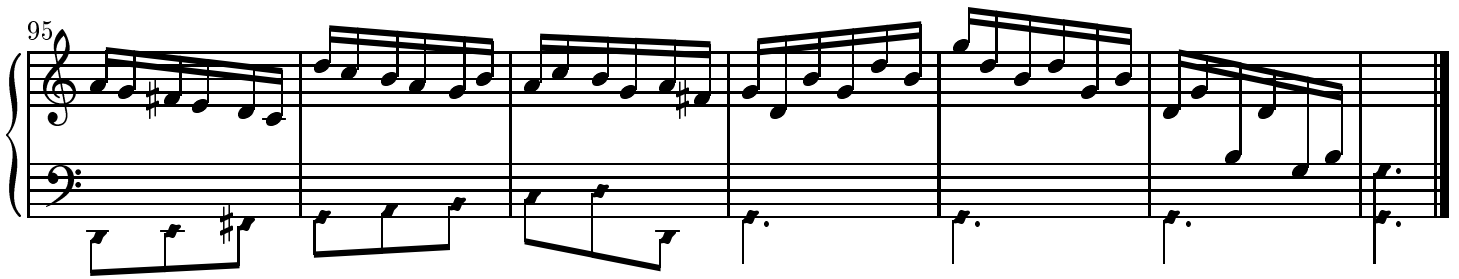

Copyright ©John Sankey 1999. Typeset by GNU LilyPond 1.2.16. Released under the GNU General Public License.  
You are free to copy and distribute this document as much as you wish, in any format, as long as this notice appears on each copy.

# Minuet

For Solo & Continuo

DOMENICO SCARLATTI

K.80

If you can, you should adapt the realisation provided, or write your own, for your instruments and audience.  
Copyright ©John Sankey 1999. Typeset by GNU LilyPond 1.2.16. Released under the GNU General Public License.  
You are free to copy and distribute this document as much as you wish, in any format, as long as this notice appears on each copy.

# Sonata

For Solo & Continuo

DOMENICO SCARLATTI

K.81 L.271

Grave

7 6 7 6 6

6 7 6 #4

4 6

7 #6

9

11

13

Allegro

6

11

6

16

64 53 6 6

21

4# 4# 4

27

7 43 98 76 #65 4

33

#6 6 #6

38

7 6 6 6 #6

44

6

50

64

55

6 65 4 #3 #4 #4 6 #6

61

6 #6 #4

67

76 65

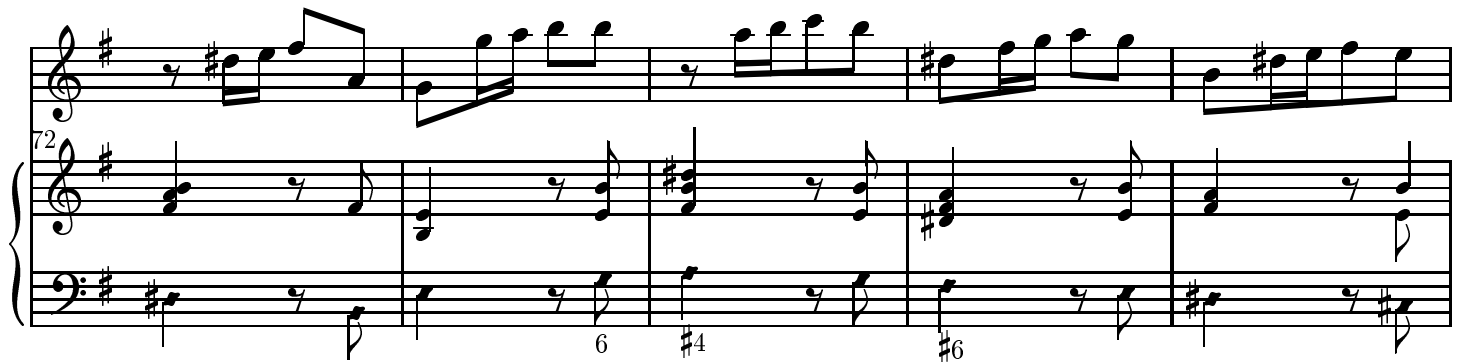

72

6 #4 #6

77

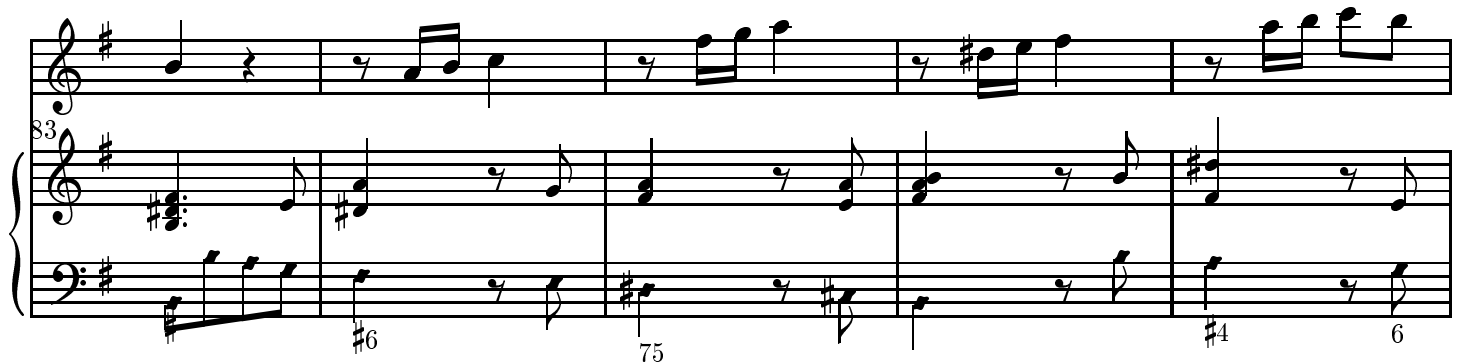

83

#6 75 #4 6

88

#6 7

93

Grave

20

6

Allegro

6 #6 #4 #6

6 6 6 6

16

6 6 6 6

24

6 6

The placing of the sharp of beat 3 bar 17 is ambiguous - following bar 13, I have placed it on the a.  
 If you can, you should adapt the realisation provided, or write your own, for your instruments and audience.  
 Copyright ©John Sankey 1999. Typeset by GNU LilyPond 1.2.16. Released under the GNU General Public License.  
 You are free to copy and distribute this document as much as you wish, in any format, as long as this notice appears on each copy.

# Sonata

DOMENICO SCARLATTI

K.82 L.30

43

49

56

62

69

75

81

88

94

100

107

113

118

125

131

137

143

149

155

161

168

174

180

186

191

Bar 121 has e repeated in the alto in the ms.

Copyright ©John Sankey 1999. Typeset by GNU LilyPond 1.2.16. Released under the GNU General Public License.

You are free to copy and distribute this document as much as you wish, in any format, as long as this notice appears on each copy.

# Sonata

DOMENICO SCARLATTI

~K.83 L.531

Measures 6-10 of the Sonata. The right hand continues the melodic development with some grace notes. The left hand maintains the rhythmic accompaniment.

31

36

41

46

51

56

61

67

72

78

84

Minuet

9

15

23

30

Copyright ©John Sankey 1999. Typeset by GNU LilyPond 1.2.16. Released under the GNU General Public License.  
You are free to copy and distribute this document as much as you wish, in any format, as long as this notice appears on each copy.

# Sonata

DOMENICO SCARLATTI

K.84 L.10

Measures 6-9 of the second system. The right hand continues the melodic development with some chromaticism, and the left hand maintains its rhythmic accompaniment.

Measures 13-16 of the fourth system. The right hand features a series of chords and moving lines, while the left hand continues with a rhythmic pattern.

Measures 22-25 of the sixth system. The right hand continues with a complex texture of chords and moving lines, and the left hand has a steady bass line.

57

62

65

68

Copyright ©John Sankey 1999. Typeset by GNU LilyPond 1.2.16. Released under the GNU General Public License.  
You are free to copy and distribute this document as much as you wish, in any format, as long as this notice appears on each copy.

# Sonata

DOMENICO SCARLATTI  
K.85 L.166

20

23

26

29

32

35

©John Sankey 1999. Typeset by a preliminary version of GNU LilyPond. You are free to copy this document as much as you wish for your own use as long as this notice is retained on each copy. Please do not distribute it until a final version is available.

# Sonata

DOMENICO SCARLATTI

K.86 L.403

Andante Moderato

Measures 1-5 of the Sonata. The music is in G major and 3/4 time. The right hand features a melodic line with grace notes, while the left hand provides a steady accompaniment.

Measures 6-10 of the Sonata. The right hand continues the melodic development with chromaticism, and the left hand maintains the accompaniment.

Measures 11-15 of the Sonata. The right hand has a more active melodic line, and the left hand accompaniment becomes more complex.

Measures 16-19 of the Sonata. The right hand features a melodic phrase with a grace note, and the left hand accompaniment continues.

Measures 20-23 of the Sonata. The right hand has a melodic line with grace notes, and the left hand accompaniment continues.

Measures 24-27 of the Sonata. The right hand has a melodic line with grace notes, and the left hand accompaniment continues.

Measures 28-31 of the Sonata. The right hand has a melodic line with grace notes, and the left hand accompaniment continues.

32

36

40

45

50

54

58

63

68

73

78

Copyright ©John Sankey 1999. Typeset by GNU LilyPond 1.2.16. Released under the GNU General Public License.  
You are free to copy and distribute this document as much as you wish, in any format, as long as this notice appears on each copy.

# Fuga

DOMENICO SCARLATTI

K.87 L.33

Measures 7-12 of the Fuga. The right hand continues the melodic development with some slurs, and the left hand maintains the accompaniment pattern.

Measures 13-18 of the Fuga. The right hand shows a change in melodic direction, and the left hand continues with the accompaniment.

Measures 31-36 of the Fuga. The right hand continues with a complex melodic line, and the left hand provides the accompaniment.

Measures 37-42 of the Fuga. The right hand concludes the piece with a final melodic phrase, and the left hand provides the final accompaniment.

43

49

54

59

65

The tenor in the ms. is 1/8th rest followed by three 1/4 notes - the most reasonable reading is that the e is 1/8 as shown here. There is also a copying error in the manuscript at bar 37; I have lowered the alto a third. Some editors also lower the soprano a third, making b a g<sup>#</sup> starting the 3rd beat of bar 37.

Copyright ©John Sankey 1999. Typeset by GNU LilyPond 1.2.16. Released under the GNU General Public License.  
You are free to copy and distribute this document as much as you wish, in any format, as long as this notice appears on each copy.

# Sonata

For Solo & Continuo

DOMENICO SCARLATTI

K.88 L.36

Grave

6 76 #4 6 #6

4 #4 6 #4 6

7 #4 7 #4 6 7

10 6 7 b6 #4 6 76 #4 6

13

6 #6 64 7#6

16

6 6 #4 6

19

44 64 65 75 # 65

22

6 65# 6 6b5

Andante moderato

99

108

118

128

133

Allegro

14

64 #3

21

7 6 7 44 6

27

65 98 6 98 b

34

6 #4

40

6 64 3 6 b 64 3

Minuet

If you can, you should adapt the realisation provided, or write your own, for your instruments and audience.  
Copyright ©John Sankey 1999. Typeset by GNU LilyPond 1.2.16. Released under the GNU General Public License.  
You are free to copy and distribute this document as much as you wish, in any format, as long as this notice appears on each copy.

# Sonata

For Solo & Continuo

DOMENICO SCARLATTI

K.89 L.211

Allegro

6

6

6

6

65

6

32

32 33 34 35

36

36 37 38 39

40

40 41 42 43

6

44

44 45 46

47

47 48 49 50

6

51

55

Grave

6

Fourth system of the musical score. The tempo remains "Grave". The piano accompaniment continues with a steady bass line and chords. Fingerings are indicated as #3, #4, #6, b64, and 5.

11

Fifth system of the musical score. The piano accompaniment continues with a steady bass line and chords. A fingering of 11 is indicated at the beginning of the system.

Allegro

There is no sharp in the solo of bars 30 and 34 of the Allegro in the ms., but it is written in the continuo part.  
 If you can, you should adapt the realisation provided, or write your own, for your instruments and audience.  
 Copyright ©John Sankey 1999. Typeset by GNU LilyPond 1.2.16. Released under the GNU General Public License.  
 You are free to copy and distribute this document as much as you wish, in any format, as long as this notice appears on each copy.

# Sonata

For Solo & Continuo

DOMENICO SCARLATTI

K.90 L.106

Grave

9

11

13

16

18

Allegro

25

30

34

39

44

48

54

58

69

96

103

107

113

116

4

7

10

13

Allegro

The bass part of bar 56 of the first Allegro is blank in the manuscript. The 1st solo note of bar 109 is written g in the ms.  
 If you can, you should adapt the realisation provided, or write your own, for your instruments and audience.  
 Copyright ©John Sankey 1999. Typeset by GNU LilyPond 1.2.16. Released under the GNU General Public License.  
 You are free to copy and distribute this document as much as you wish, in any format, as long as this notice appears on each copy.

# Sonata

For Solo & Continuo

DOMENICO SCARLATTI

K.91 L.176

Grave

9

11

13

Allegro

9

16

23

31

39

87

4#

95

64 #4

103

64 #4

111

64 #4

120

6 6

Grave

Allegro

40

64

51

64

60

b6 #4 6 44 44 64

71

64

81

64

If you can, you should adapt the realisation provided, or write your own, for your instruments and audience.  
Copyright ©John Sankey 1999. Typeset by GNU LilyPond 1.2.16. Released under the GNU General Public License.  
You are free to copy and distribute this document as much as you wish, in any format, as long as this notice appears on each copy.

DOMENICO SCARLATTI  
K. 92 L.

Allegro

25

29

33

37

41

45

50

Copyright ©John Sankey 1999. Typeset by GNU LilyPond 1.2.16. Released under the GNU General Public License.  
You are free to copy and distribute this document as much as you wish, in any format, as long as this notice appears on each copy.

# Fuga

DOMENICO SCARLATTI

K.93 L.336

26

30

34

38

42

46

79

83

87

91

95

99

103

107

111

Copyright ©John Sankey 1999. Typeset by GNU LilyPond 1.2.16. Released under the GNU General Public License.  
You are free to copy and distribute this document as much as you wish, in any format, as long as this notice appears on each copy.

# Minuet

DOMENICO SCARLATTI

K.94

7

13

20

Copyright ©John Sankey 1999. This sonata is known only from a secondary source. It may not be by Scarlatti.

Typeset by GNU LilyPond 1.2.16. Released under the GNU General Public License.

You are free to copy and distribute this document as much as you wish, in any format, as long as this notice appears on each copy.

# Sonata

DOMENICO SCARLATTI

K.95 L.358

Vivace D

19

21

23

©John Sankey 1999. Typeset by a preliminary version of GNU LilyPond. You are free to copy this document as much as you wish for your own use as long as this notice is retained on each copy. Please do not distribute it until a final version is available.

# Sonata

DOMENICO SCARLATTI

K.96 L.465

Allegriſſimo

47

56

66

75

82

88

94

104

114

124

134

144

148

154

163

169

175

181

19

20

Bars 11-16 are marked tremolo di sopra - a double-third trill is very effective. The ms. calls for the repeated notes of bar 33 et.seq. to be played with changed fingers - a two-finger trill on the one note.

Copyright ©John Sankey 1999. Typeset by GNU LilyPond 1.2.16. Released under the GNU General Public License.

You are free to copy and distribute this document as much as you wish, in any format, as long as this notice appears on each copy.

DOMENICO SCARLATTI  
K.97

Allegro

49

57

66

75

86

93

100

108

115

124

131

138

146

156

165

171

183

190

198

206

216

224

235

243

This sonata is known only from a secondary source.  
Copyright ©John Sankey 1999. Typeset by GNU LilyPond 1.2.16. Released under the GNU General Public License.  
You are free to copy and distribute this document as much as you wish, in any format, as long as this notice appears on each copy.

# Sonata

DOMENICO SCARLATTI  
K.98 L.325

Allegrissimo

36

42

50

57

64

71

77

83

89

94

100

107

The first treble beat of bars 47 and 51 are written in error in the ms. as an 8th plus two 16ths; the pattern is shown correctly throughout the second half of the sonata.

Notes with oval heads are recommended for the right hand, those with diamond heads for the left.

Copyright ©John Sankey 2000. Typeset by GNU LilyPond 1.2.16. Released under the GNU General Public License. You are free to copy and distribute this document as much as you wish, in any format, as long as this notice appears on each copy.

# Sonata

DOMENICO SCARLATTI

K.99 L.317

Allegro

3

6

10

14

17

M

20

23

26

29

32

35

37

40

44

47

50

53

56

59

62

66

70

Notes with oval heads are recommended for the right hand, those with diamond heads for the left.

Copyright ©John Sankey 2000. Typeset by GNU LilyPond 1.2.16. Released under the GNU General Public License. You are free to copy and distribute this document as much as you wish, in any format, as long as this notice appears on each copy.

# Sonata

DOMENICO SCARLATTI

K.100 L.355

Allegro subbato

1 2 3

4 5 6 7

8 9 10

11 12 13

14 15 16

17 18 19

20

23

26

29

32

35

38

41

44

47

Notes with oval heads are recommended for the right hand, those with diamond heads for the left.

Copyright ©John Sankey 2000. Typeset by GNU LilyPond 1.2.16. Released under the GNU General Public License. You are free to copy and distribute this document as much as you wish, in any format, as long as this notice appears on each copy.