

Pastoral

Album Pour Mes Petits Amis

Gabriel Pierne

Trans. David E Kemp

Moderato ♩ = 88

Sn.

S. *f*

A.

T. *p*

B.

Gb.

Cb.

9

Sn.

S.

A. *p*

T.

B. Rec. *f*

Gb.

Cb.

18

Sn.

S.

A.

T.

B. Rec.

Gb.

Cb.

f

27

Sn.

S.

A.

T.

B. Rec.

Gb.

Cb.

p

p

p

p

Pastoral

36

mf

mf

mf

Sn.

S.

A.

T.

B. Rec.

Gb.

Cb.

45

Sn.

S.

A.

T.

B. Rec.

Gb.

Cb.

54

Sn.
S.
A.
T.
B. Rec.
Gb.
Cb.

62

poco rit. *a tempo*

Sn.
S.
A.
T.
B. Rec.
Gb.
Cb.

Pastoral

rit.

71

Sn.
S.
A.
T.
B. Rec.
Gb.
Cb.

80

a tempo

Sn.
S.
A.
T.
B. Rec.
Gb.
Cb.

89

Sn.
S.
A.
T.
B. Rec.
Gb.
Cb.

97

Sn.
S.
A.
T.
B. Rec.
Gb.
Cb.

Pastoral

rit.

105

Sn.

Pastoral

Album Pour Mes Petits Amis

Gabriel Pierne

Trans. David E Kemp

Moderato ♩ = 88

36

mf

42

3

2

4

54

60

poco rit. *a tempo*

6

72

rit.

2

80

a tempo

4

90

96

3

11

S.

Pastoral

Album Pour Mes Petits Amis

Gabriel Pierne

Trans. David E Kemp

Moderato ♩ = 88

10

f

16

7

29

5

mf

41

3

4

55

5

a tempo

66

4

2

78

rit.

a tempo

4

89

A.

Pastoral

Album Pour Mes Petits Amis

Gabriel Pierné

Trans. David E Kemp

Moderato ♩ = 88

12

p

18

7

32

5

mf

44

51

60

poco rit. a tempo

6

74

2

rit. a tempo

4

85

T.

Pastoral

Album Pour Mes Petits Amis

Gabriel Pierne

Trans. David E Kemp

Moderato ♩ = 88

4

p

10

6

f

23

31

4

p

42

52

60

poco rit. *a tempo*

67

rit.

a tempo

75

82

90

98

106

113

Gb.

Pastoral

Album Pour Mes Petits Amis

Gabriel Pierne

Trans. David E Kemp

Moderato ♩. = 88

16 2 2

25 2

34 7 *p*

49 8 *poco rit. a tempo*

65 2 2

75 3 *a tempo*

85 4

95 2

104 2 3

Cb.

Pastoral

Album Pour Mes Petits Amis

Gabriel Pierne

Trans. David E Kemp

Moderato ♩ = 88

20

2

28

2

2

p

37

7

8

59

poco rit. *a tempo*

6

72

2

3

a tempo

82

4

93

2

102

4

3

Farandole

Album Pour Mes Petites Amis

Gabriel Pierné

Arr. by David Kemp

Allegro ♩ = 140

24

36

Farandole

48

Sn. *mp* *mf* *f* *ff*

S. *mp* *mf* *f* *ff*

A. *mp* *mf* *f* *ff*

T. *mp* *mf* *f* *ff*

B. Rec. *mp* *mf* *f* *ff*

Gb. *mp* *mf* *f* *ff*

Cb. *mp* *mf* *f* *ff*

60

Sn.

S.

A.

T.

B. Rec.

Gb.

Cb.

Farandole

72

Sn.
S.
A.
T.
B. Rec.
Gb.
Cb.

84

Sn.
S.
A.
T.
B. Rec.
Gb.
Cb.

Farandole

96

Sn.
S.
A.
T.
B. Rec.
Gb.
Cb.

rit.

108

Sn.
S.
A.
T.
B. Rec.
Gb.
Cb.

Sn.

Farandole

Album Pour Mes Petites Amis

Gabriel Pierne

Arr. by David Kemp

Allegro ♩ = 140

4

12

19

40

50

3

mp *mf* *f* *ff*

62

5

75

85

95

105

rit.

S.

Farandole

Album Pour Mes Petites Amis

Gabriel Pierne

Arr. by David Kemp

80

91

101

rit.

A.

Farandole

Album Pour Mes Petites Amis

Gabriel Pierne

Arr. by David Kemp

80

91

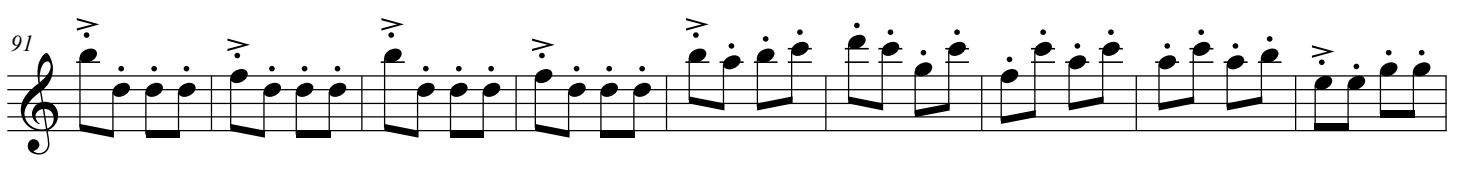

100

rit.

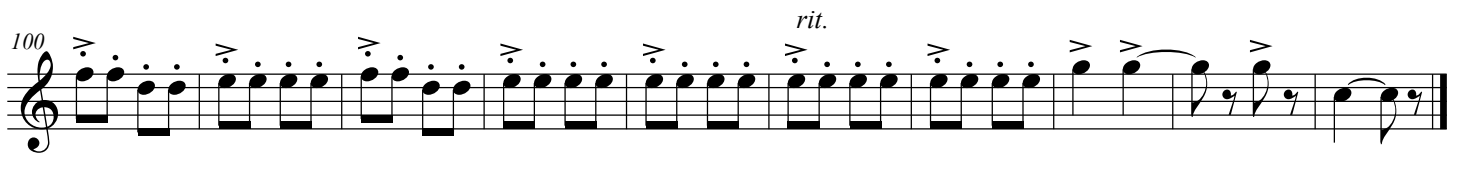

T.

Farandole

Album Pour Mes Petites Amis

Gabriel Pierne

Arr. by David Kemp

10

20

30

40

49

mp *mf* *f*

59

ff

70

Farandole

80

90

100

rit.

B.

Farandole

Album Pour Mes Petites Amis

Gabriel Pierne

Arr. by David Kemp

95

105 *rit.*

Gb.

Farandole

Album Pour Mes Petites Amis

Gabriel Pierne

Arr. by David Kemp

10

19

38

47

58

81

91

101

rit.

Cb.

Farandole

Album Pour Mes Petites Amis

Gabriel Pierné

Arr. by David Kemp

Score

La Veillee de L'Ange Gardien

Album Pour Mes Petits Amis, Opus 14 - No: 3 Gabriel Pierne

Arr. David Kemp

Andante religioso $\text{♩} = 82$

La Veillee de L'Ange Gardien

14

Sn.
S.
A.
T.
B. Rec.
Gb.
Cb.

20

Sn.
S.
A.
T.
B. Rec.
Gb.
Cb.

La Veille de L'Ange Gardien

26

Sn.
S.
A.
T.
B. Rec.
Gb.
Cb.

33

Sn.
S.
A.
T.
B. Rec.
Gb.
Cb.

La Veille de L'Ange Gardien

40

Sn.
S.
A.
T.
B. Rec.
Gb.
Cb.

This block contains the musical score for measures 40 through 45. It features seven staves: Snare (Sn.), Soprano (S.), Alto (A.), Tenor (T.), Bassoon (B. Rec.), Trombone (Gb.), and Cello (Cb.). The music is in a key with three sharps (F#, C#, G#) and a common time signature. The score includes various rhythmic values such as quarter, eighth, and sixteenth notes, along with rests and slurs. The instrumentation is a full band.

46

Sn.
S.
A.
T.
B. Rec.
Gb.
Cb.

This block contains the musical score for measures 46 through 51. It features the same seven staves as the previous block: Snare (Sn.), Soprano (S.), Alto (A.), Tenor (T.), Bassoon (B. Rec.), Trombone (Gb.), and Cello (Cb.). The music continues in the same key and time signature. The score includes various rhythmic values and concludes with a double bar line at the end of measure 51.

Sn.

La Veillee de L'Ange Gardien

Album Pour Mes Petits Amis, Opus 14 - No: 3

Gabriel Pierne

Arr. David Kemp

Andante religioso $\text{♩} = 82$

S.

La Veillee de L'Ange Gardien

Album Pour Mes Petits Amis, Opus 14 - No: 3

Gabriel Pierne

Arr. David Kemp

Andante religioso ♩=82

A.

La Veillee de L'Ange Gardien

Album Pour Mes Petits Amis, Opus 14 - No: 3

Gabriel Pierne

Arr. David Kemp

Andante religioso ♩=82

T.

La Veillee de L'Ange Gardien

Album Pour Mes Petits Amis, Opus 14 - No: 3

Gabriel Pierne

Arr. David Kemp

Andante religioso $\text{♩} = 82$

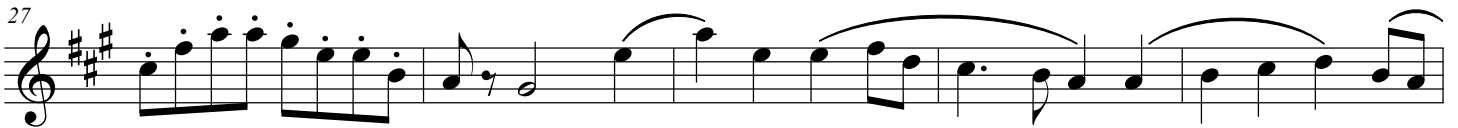
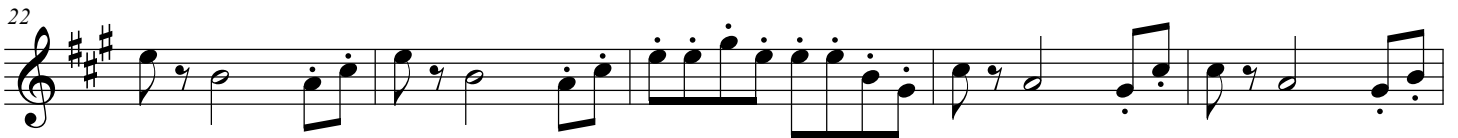

B.

La Veille de L'Ange Gardien

Album Pour Mes Petits Amis, Opus 14 - No: 3

Gabriel Pierne

Arr. David Kemp

Andante religioso ♩=82

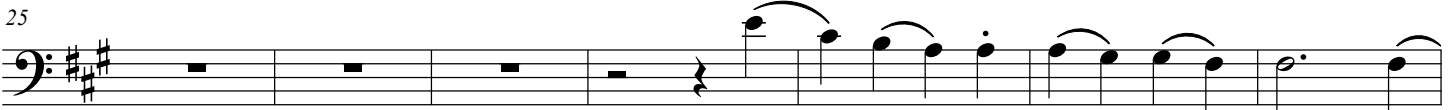

Gb.

La Veillee de L'Ange Gardien

Album Pour Mes Petits Amis, Opus 14 - No: 3

Gabriel Pierne

Arr. David Kemp

Andante religioso $\text{♩} = 82$

Cb.

La Veillee de L'Ange Gardien

Album Pour Mes Petits Amis, Opus 14 - No: 3

Gabriel Pierne

Arr. David Kemp

Andante religioso $\text{♩} = 82$

6

12

23

28

34

40

45

50

Score

Petite Gavotte Opus 14 No,4

Album Pour Mes Petits Amis

Gabriel Pierne

Arr. David Kemp

Andantino ♩ = 66

16

Sn.
S.
A.
T.
B.
Gb.
Cb.

24

Sn.
S.
A.
T.
B.
Gb.
Cb.

Petite Gavotte Opus 14 No,4

32

Sn.
S.
A.
T.
B.
Gb.
Cb.

40 *a tempo*

Sn.
S.
A.
T.
B.
Gb.
Cb.

48

Sn.
S.
A.
T.
B.
Gb.
Cb.

56

Sn.
S.
A.
T.
B.
Gb.
Cb.

Petite Gavotte Opus 14 No,4

64

Sn.

S.

A.

T.

B.

Gb.

Cb.

Sn.

Petite Gavotte Opus 14 No,4

Album Pour Mes Petits Amis

Gabriel Pierne

Arr. David Kemp

Andantino ♩ = 66

S.

Petite Gavotte Opus 14 No,4

Album Pour Mes Petits Amis

Gabriel Pierne

Arr. David Kemp

7

15

8

31

5

rit.

a tempo

43

52

60

T.

Petite Gavotte Opus 14 No,4

Album Pour Mes Petits Amis

Gabriel Pierne

Arr. David Kemp

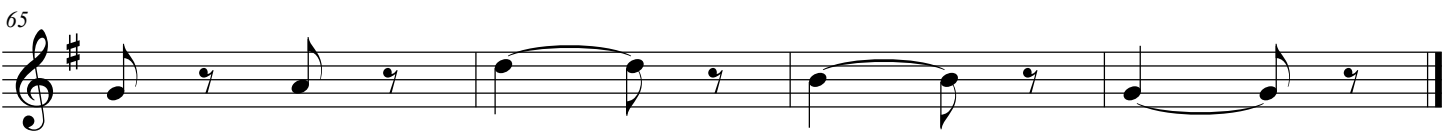

B.

Petite Gavotte Opus 14 No,4

Album Pour Mes Petits Amis

Gabriel Pierne

Arr. David Kemp

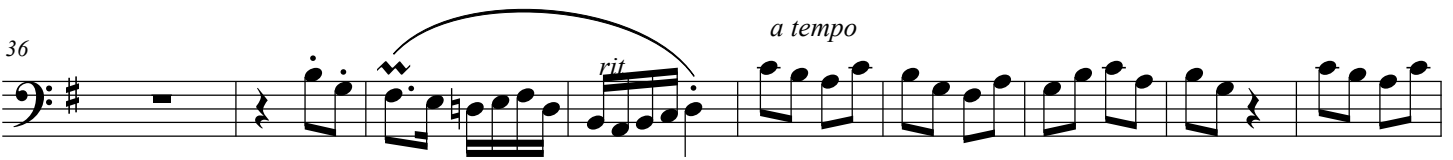
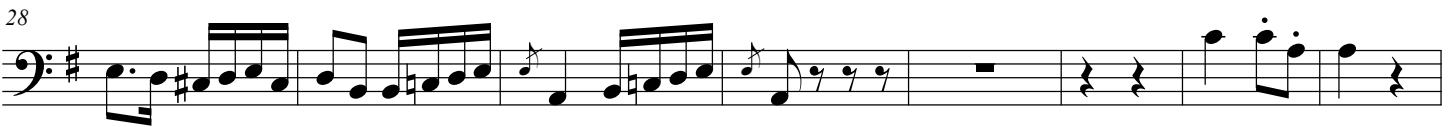
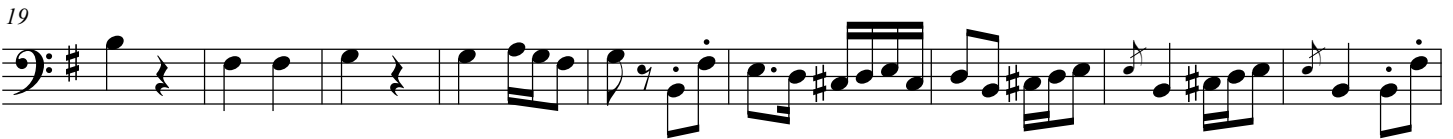

Gb.

Petite Gavotte Opus 14 No,4

Album Pour Mes Petits Amis

Gabriel Pierne

Arr. David Kemp

15

24

31

12

51

2

63

Cb.

Petite Gavotte Opus 14 No,4

Album Pour Mes Petits Amis

Gabriel Pierne

Arr. David Kemp

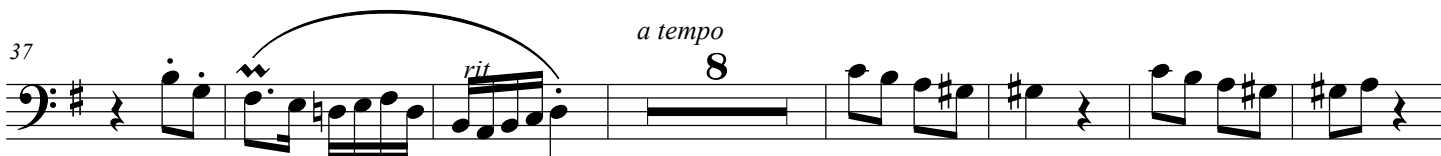

Score

Chanson D'Autrefois Op. 14 No.5

"Album Pour Mes Petits Amis"

Gabriel Pierne

Arr. David Kemp

Allegro moderato ♩ = 132

17

Sn.
S.
A.
T.
B. Rec.
Gb.
Cb.

26

Sn.
S.
A.
T.
B. Rec.
Gb.
Cb.

Chanson D'Autrefois Op. 14 No.5

rit.

a tempo

35

Sn.
S.
A.
T.
B. Rec.
Gb.
Cb.

43

Sn.
S.
A.
T.
B. Rec.
Gb.
Cb.

52

Sn.
S.
A.
T.
B. Rec.
Gb.
Cb.

61

Sn.
S.
A.
T.
B. Rec.
Gb.
Cb.

69

Sn.
S.
A.
T.
B. Rec.
Gb.
Cb.

78

Sn.
S.
A.
T.
B. Rec.
Gb.
Cb.

87

Sn.
S.
A.
T.
B. Rec.
Gb.
Cb.

96

rit.

Sn.
S.
A.
T.
B. Rec.
Gb.
Cb.

105

Sn.

S.

A.

T.

B. Rec.

Gb.

Cb.

Detailed description of the musical score: The score is for a band and includes parts for Snare (Sn.), Soprano (S.), Alto (A.), Tenor (T.), Bassoon (B. Rec.), Eb Trumpet (Gb.), and Eb Bass (Cb.). The music is in a minor key, indicated by three flats in the key signature. The score begins at measure 105. The Snare part has rests for the first four measures and then plays a quarter note with a fermata. The Soprano part has rests for the first three measures and then plays a half note with a fermata. The Alto part has a long melodic line with a fermata. The Tenor part has a long melodic line with a fermata. The Bassoon and Eb Trumpet parts have a similar melodic line with a fermata. The Eb Bass part has rests for the first four measures and then plays a quarter note with a fermata.

Sn.

Chanson D'Autrefois Op. 14 No.5

"Album Pour Mes Petits Amis"

Gabriel Pierne

Arr. David Kemp

Allegro moderato ♩ = 132

15

21

30

4

a tempo

28

66

73

7

86

3

95

11

S.

Chanson D'Autrefois Op. 14 No.5

"Album Pour Mes Petits Amis"

Gabriel Pierne

Arr. David Kemp

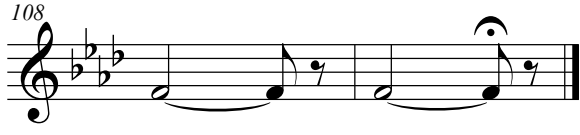

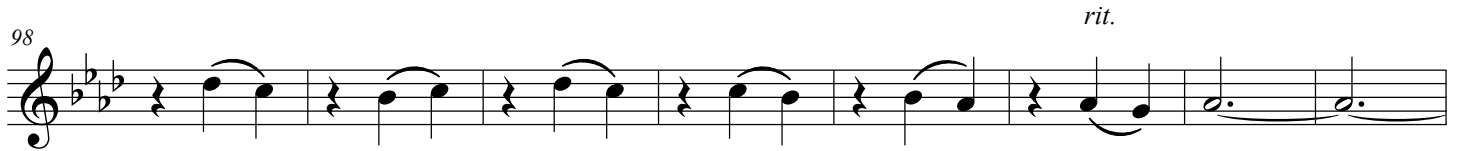

B.

Chanson D'Autrefois Op. 14 No.5

"Album Pour Mes Petits Amis"

Gabriel Pierne

Arr. David Kemp

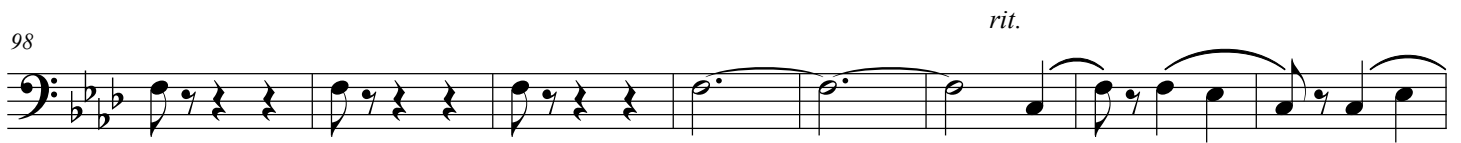
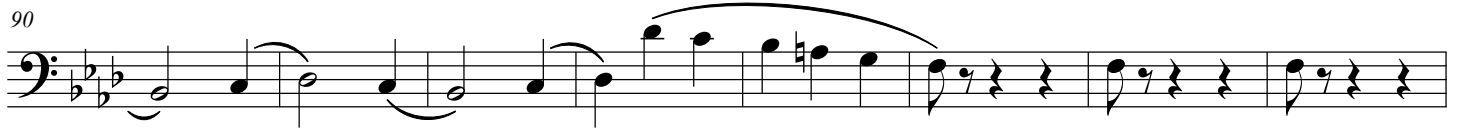
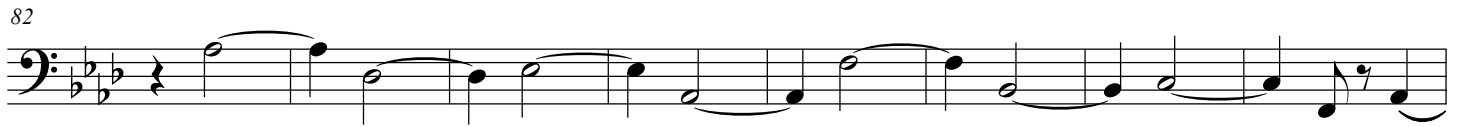

Gb.

Chanson D'Autrefois Op. 14 No.5

"Album Pour Mes Petits Amis"

Gabriel Pierne

Arr. David Kemp

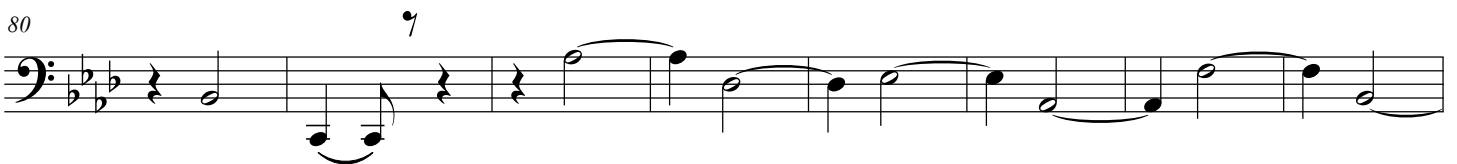
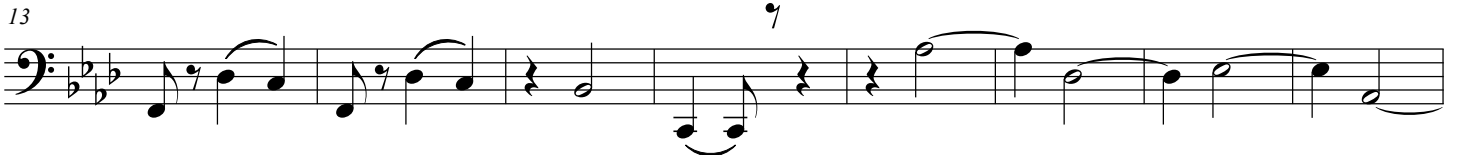

Cb.

Chanson D'Autrefois Op. 14 No.5

"Album Pour Mes Petits Amis"

Gabriel Pierne

Arr. David Kemp

14

20

12

a tempo

29

66

74

6

87

19

Score

Petits Soldats de Plomb, Op. 14, No. 6

Album Pour Mes Petits Amis

Gabriel Pierne

Arr. David Kemp

Allegretto moderato ♩ = 140

Petits Soldats de Plomb, Op. 14, No. 6

12

Sn.
S.
A.
T.
B. Rec.
Gb.
Cb.

17

Sn.
S.
A.
T.
B. Rec.
Gb.
Cb.

Petits Soldats de Plomb, Op. 14, No. 6

22

Sn.
S.
A.
T.
B. Rec.
Gb.
Cb.

27

Sn.
S.
A.
T.
B. Rec.
Gb.
Cb.

32

Sn.
S.
A.
T.
B. Rec.
Gb.
Cb.

38

Sn.
S.
A.
T.
B. Rec.
Gb.
Cb.

43

Sn.
S.
A.
T.
B. Rec.
Gb.
Cb.

49

Sn.
S.
A.
T.
B. Rec.
Gb.
Cb.

55

Sn.
S.
A.
T.
B. Rec.
Gb.
Cb.

60

Sn.
S.
A.
T.
B. Rec.
Gb.
Cb.

66

Sn.
S.
A.
T.
B. Rec.
Gb.
Cb.

72

Sn.
S.
A.
T.
B. Rec.
Gb.
Cb.

77

Sn.
S.
A.
T.
B. Rec.
Gb.
Cb.

82

Sn.
S.
A.
T.
B. Rec.
Gb.
Cb.

88

Sn.
S.
A.
T.
B. Rec.
Gb.
Cb.

93

Sn.
S.
A.
T.
B. Rec.
Gb.
Cb.

100

Sn.
S.
A.
T.
B. Rec.
Gb.
Cb.

106

Sn.
S.
A.
T.
B. Rec.
Gb.
Cb.

Sn.

Petits Soldats de Plomb, Op. 14, No. 6

Album Pour Mes Petits Amis

Gabriel Pierne

Arr. David Kemp

Allegretto moderato ♩ = 140

12

16

20

5

28

8

40

3

47

52

56

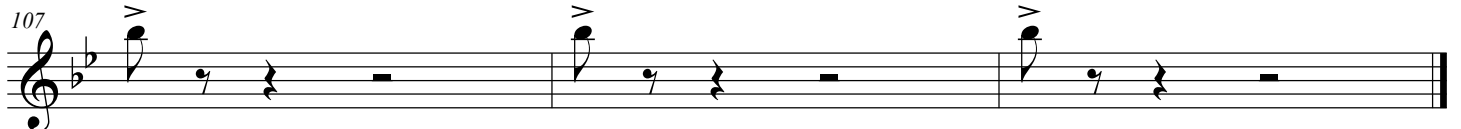
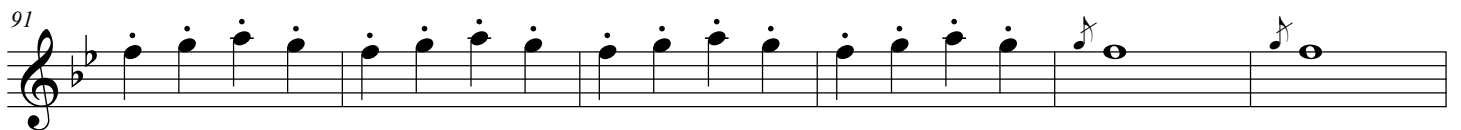
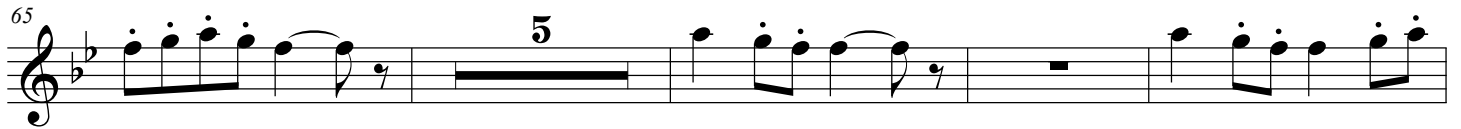

S.

Petits Soldats de Plomb, Op. 14, No. 6

Album Pour Mes Petits Amis

Gabriel Pierné

Arr. David Kemp

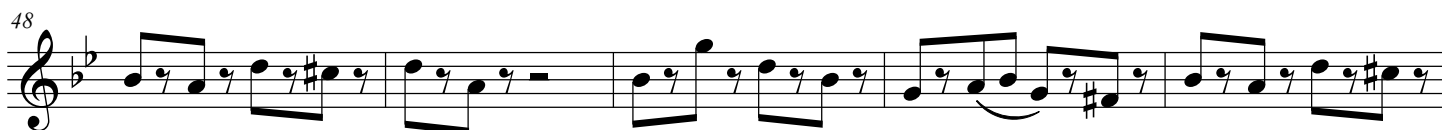
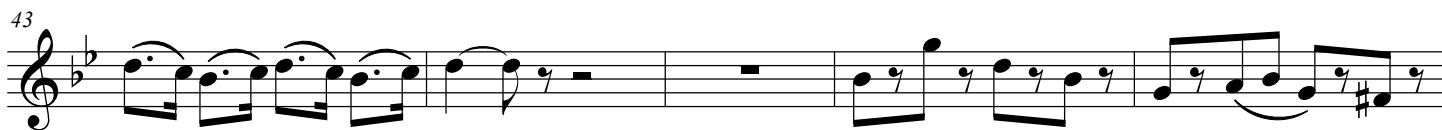
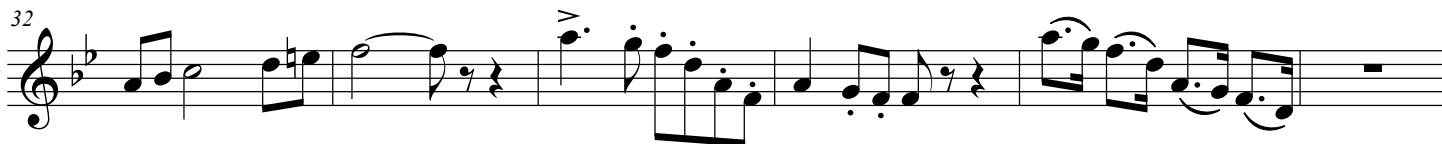

53

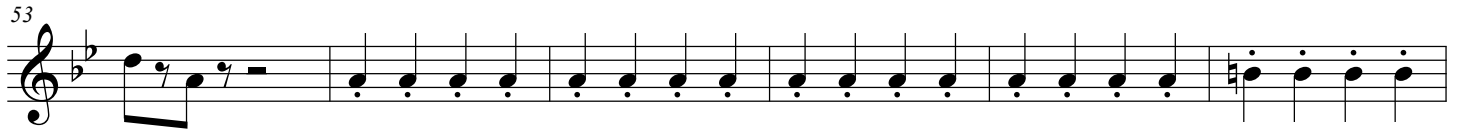

A. **Petits Soldats de Plomb, Op. 14, No. 6**

Album Pour Mes Petits Amis

Gabriel Pierne

Arr. David Kemp

10

15

21

25

31

37

43

48

53

T.

Petits Soldats de Plomb, Op. 14, No. 6

Album Pour Mes Petits Amis

Gabriel Pierné

Arr. David Kemp

3

4

11

17

23

29

4

38

44

50

55

61

67

73

79

85

91

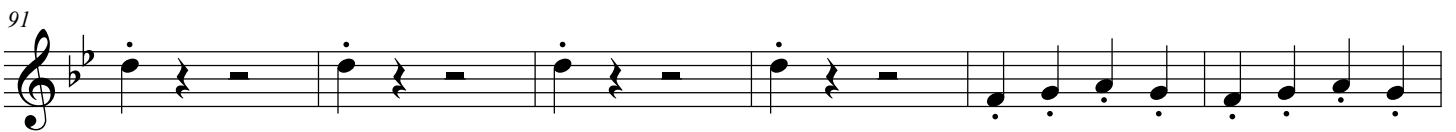

97

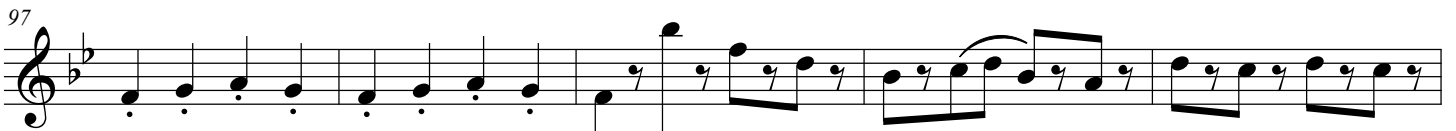

102

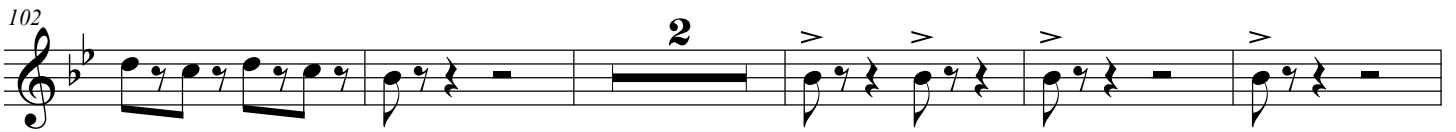

109

B. **Petits Soldats de Plomb, Op. 14, No. 6**

Album Pour Mes Petits Amis

Gabriel Pierné

Arr. David Kemp

10

15

21

27

33

39

45

54

60

66

72

78

84

90

96

101

107

Gb.

Petits Soldats de Plomb, Op. 14, No. 6

Album Pour Mes Petits Amis

Gabriel Pierne

Arr. David Kemp

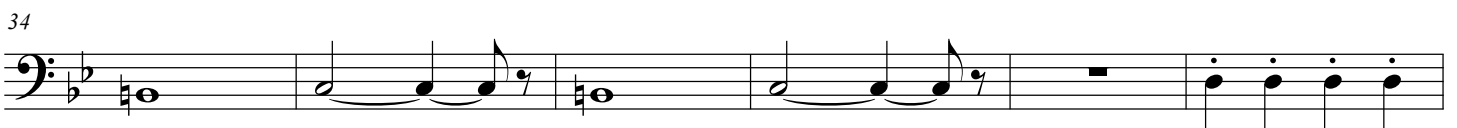
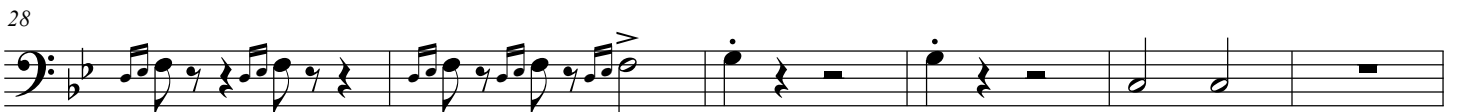

45

63

69

75

79

84

89

94

106

Cb.

Petits Soldats de Plomb, Op. 14, No. 6

Album Pour Mes Petits Amis

Gabriel Pierne

Arr. David Kemp

6

11

16

20

5

30

7

42

11

58

3

2

67

73

78

87

93

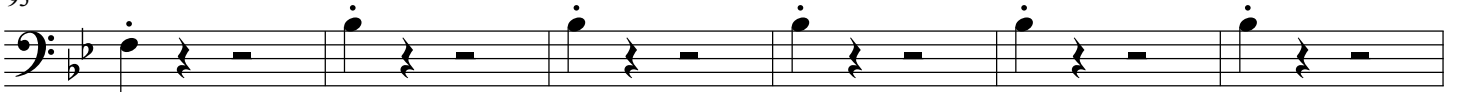

99

