

Three

Piano Pieces

1. A Spring Idyl .50
2. Birthday Impromptu25
3. Fuga Giocosa40

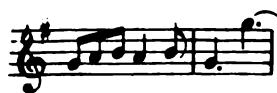

by

John Knowles Paine.

OP. 41.

*Boston: Arthur P. Schmidt & Co.
13 & 15 West St.*

Copyright 1884 by A. P. Schmidt & Co.

FUGA GIOCOSA.

JOHN K. PAINE OP. 41 N^o 3.

Allegro scherzando (♩=126)

PIANO.

L.H.

marcato

8^{va}.....

cresc.

ff marcato.

Ped.

* Ped. *

pp

cresc.

stringendo

8^{va}.....

8.....

dim. e rall.

p

pp

a tempo

cresc.

f
Ped. * Ped. *

Ped. * Ped. * Ped. *

ff
Ped. * Ped. * Ped. *

con fuoco.
Ped. * Ped. * Ped. * Ped. *

rit. poco.
Ped. * Ped. *