

Three

Piano Pieces.

- |                       |     |
|-----------------------|-----|
| 1. A Spring Idyl      | .50 |
| 2. Birthday Impromptu | .25 |
| 3. Fuga Giocosa       | .40 |

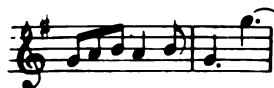

by

John Knowles Paine.

OP. 41.

*Boston: Arthur P. Schmidt & Co.  
146 Tremont St.*

Copyright 1884 by A. P. Schmidt & Co.

# BIRTHDAY IMPROMPTU.

JOHN K. PAINE Op. 41. No 2.

A MON AMI

*Allegretto scherzando.*

PIANO.

*p* *sf*

Ped. \* Ped. \* Ped. \* Ped. \* Ped. \*

*mf* *p*

Ped.<sup>5</sup> \* Ped.<sup>5</sup> \* Ped. \* Ped. \*

*sf* *sf* *sf*

Ped. \*

*p* *cresc.*

Ped. \* Ped. \* Ped.<sup>5</sup> \* Ped.<sup>5</sup> \*

8va .....

