Aria del Sr. Paganelli*

Allegro ma non tropo

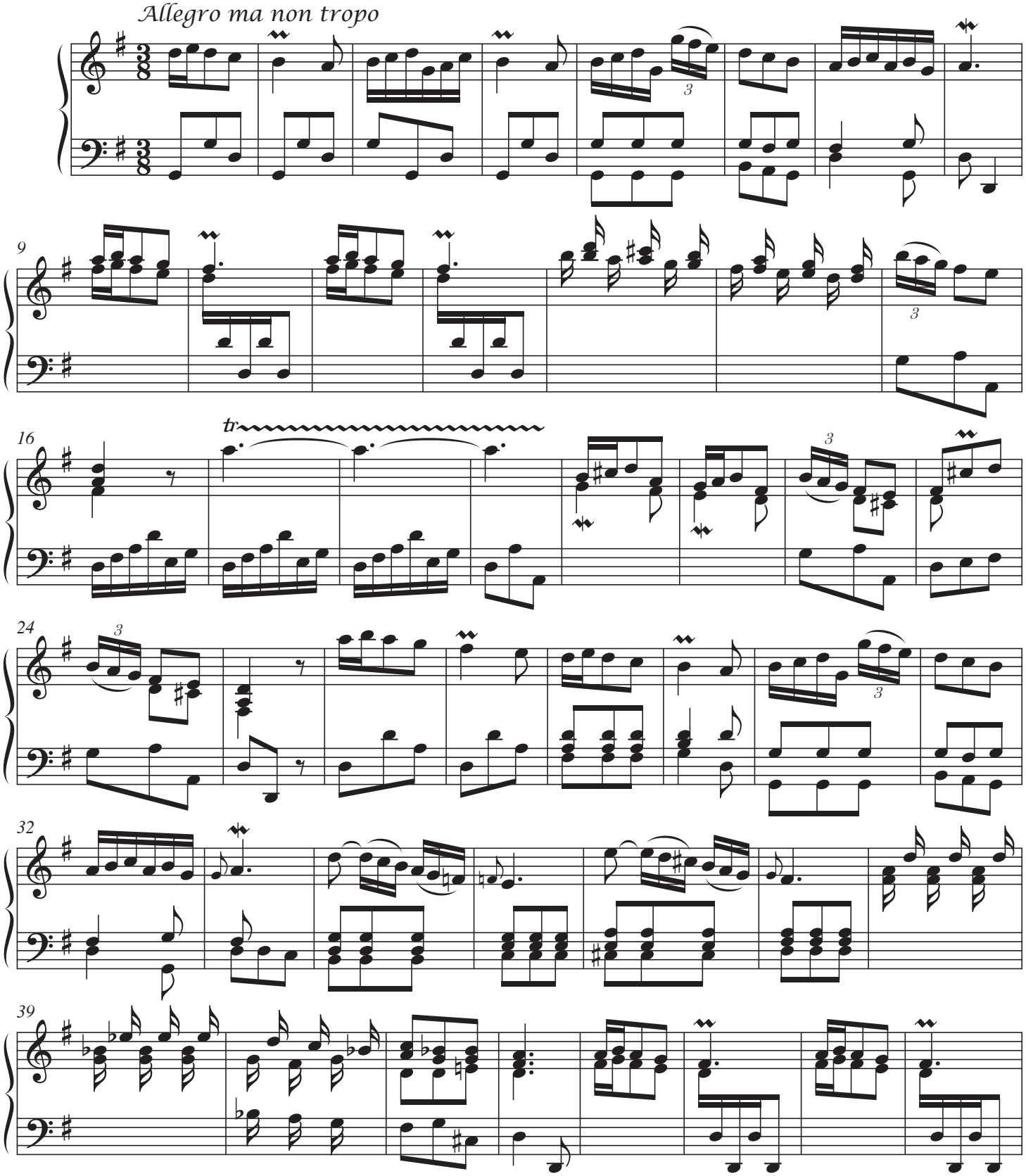

*Giuseppe Antonio Paganelli (1710-1763)

© Les Éditions Outremontaises - 2024

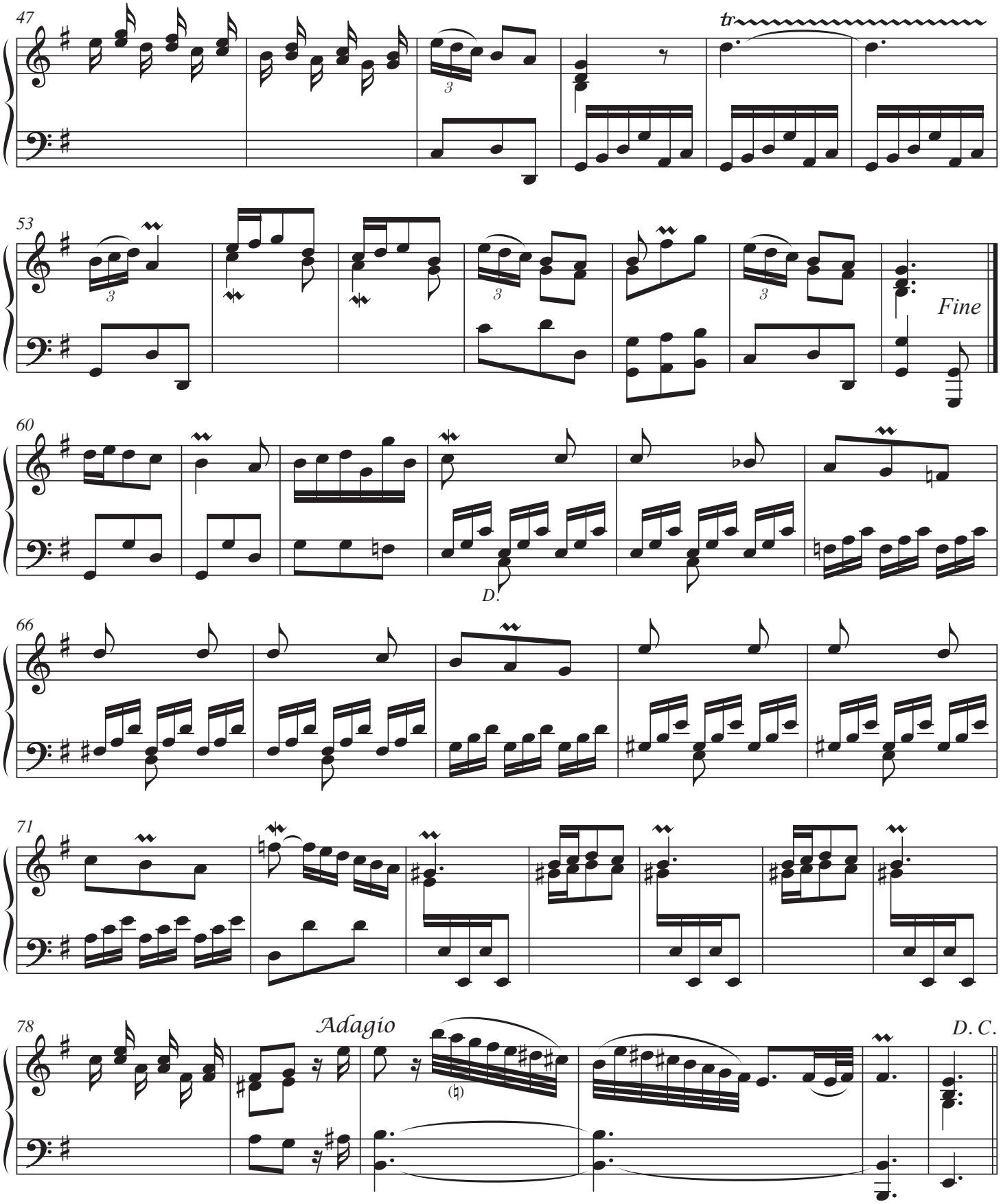

© Les Éditions Outremontaises - 2024