

MENUETT in G-Dur

(from: P.367)

Score (01':00")

for 2 Flugelhorns and Bass Trombone

Johann Pachelbel (1653 - 1706)

Arr. Michel Rondeau

Allegretto ♩ = 95

Flugelhorn 1

Flugelhorn 2

Bass Trombone

Flghn. 1

Flghn. 2

B. Tbn.

Flghn. 1

Flghn. 2

B. Tbn.

MENUETT in G-Dur

(from: P.367)

for 2 Flugelhorns and Bass Trombone

B \flat Flugelhorn 1

Johann Pachelbel (1653 - 1706)

Arr. Michel Rondeau

Allegretto $\text{♩} = 95$

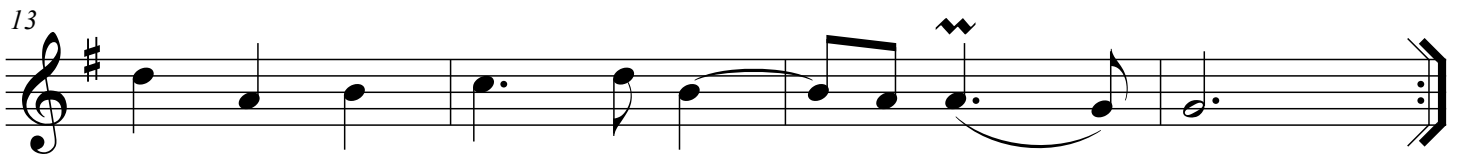

MENUETT in G-Dur

(from: P.367)

for 2 Flugelhorns and Bass Trombone

Bass Trombone

Johann Pachelbel (1653 - 1706)

Arr. Michel Rondeau

Allegretto ♩ = 95

7

12

