Sonate: Allegro - Rondo Allegretto - Thema

Komponiert nach dem 26. Juni 1788 in Wien

Köchel-Verz. Anh. 135 und Köchel-Verz. 54

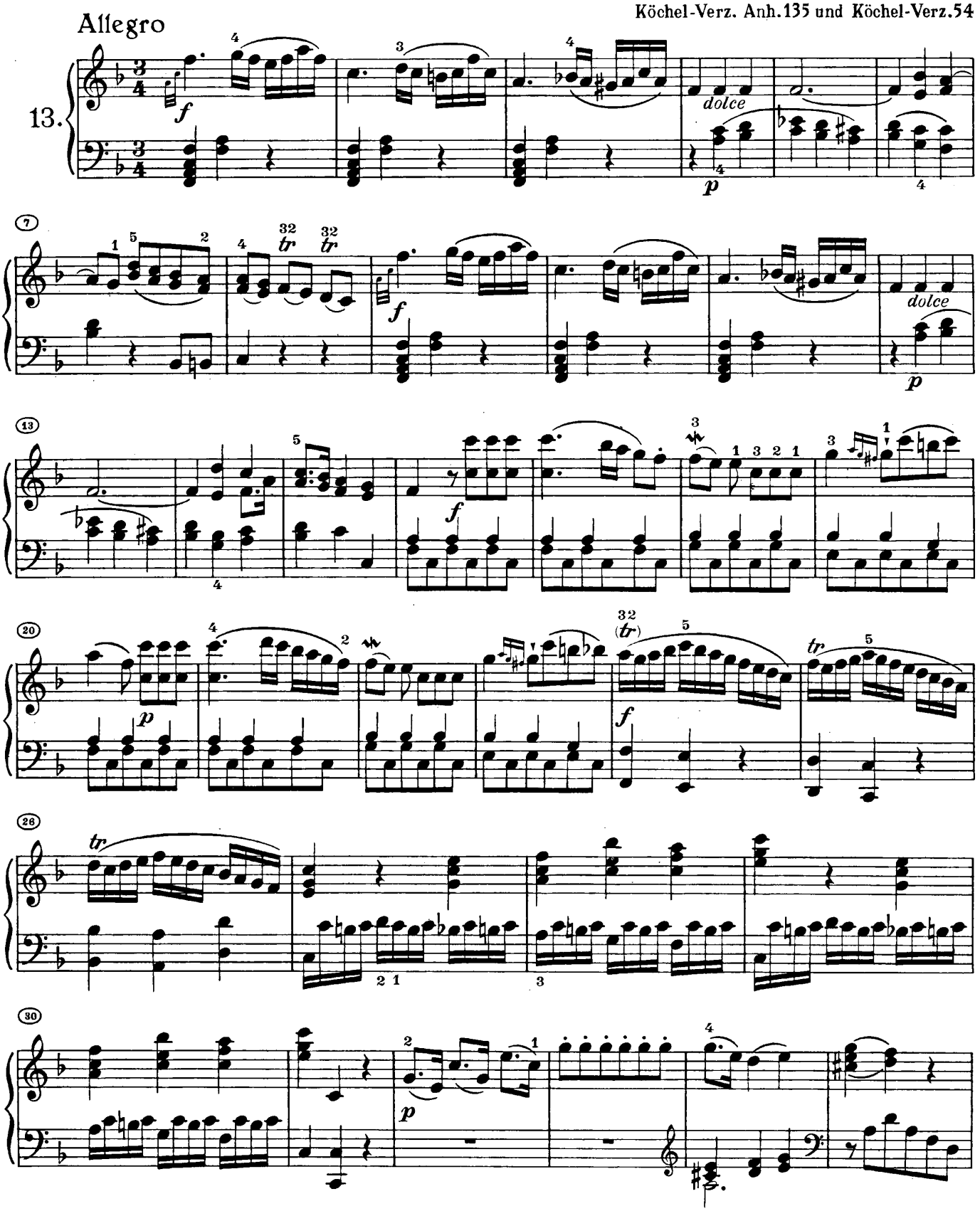

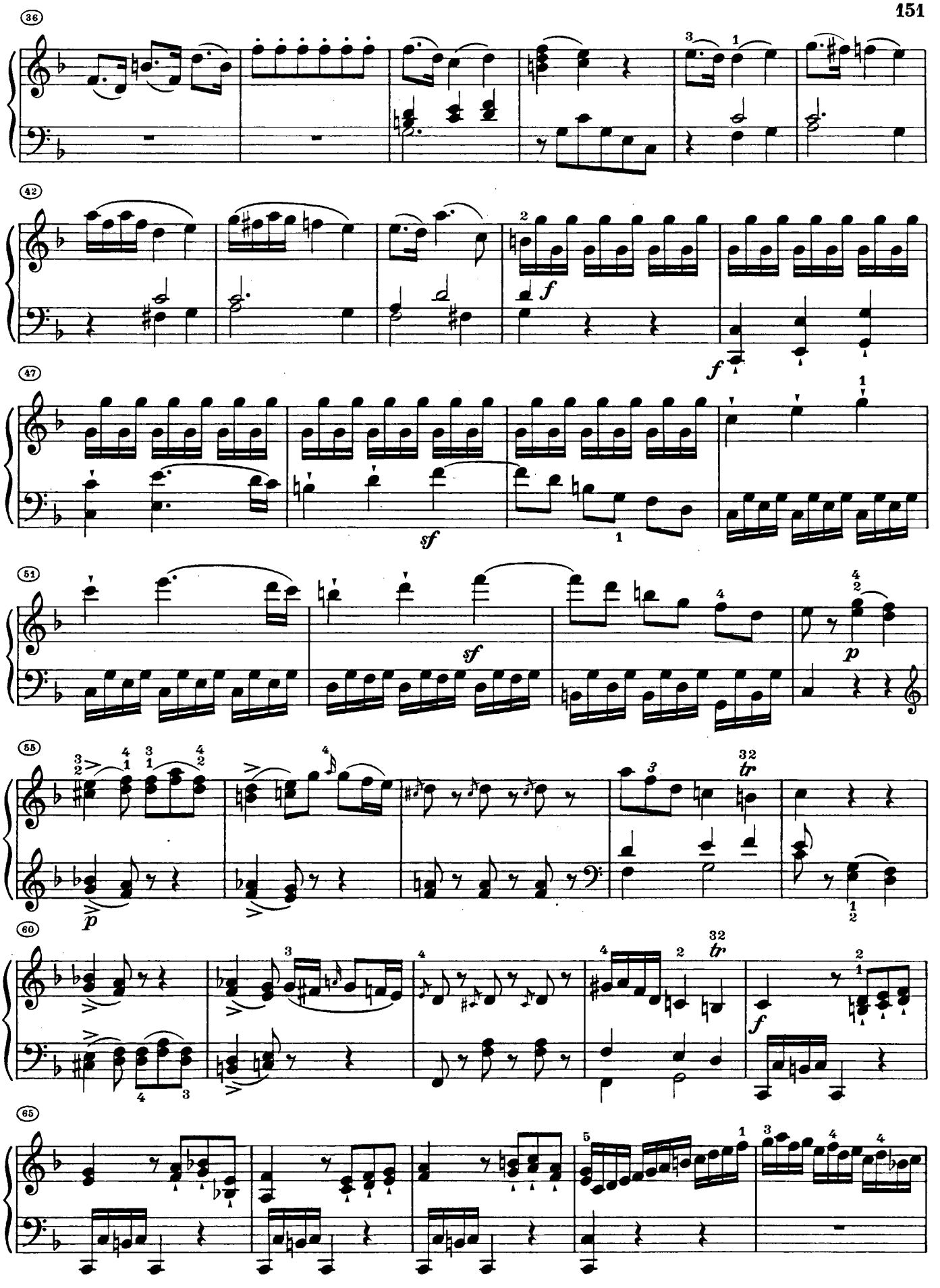
36
42
47
51
55
60
65

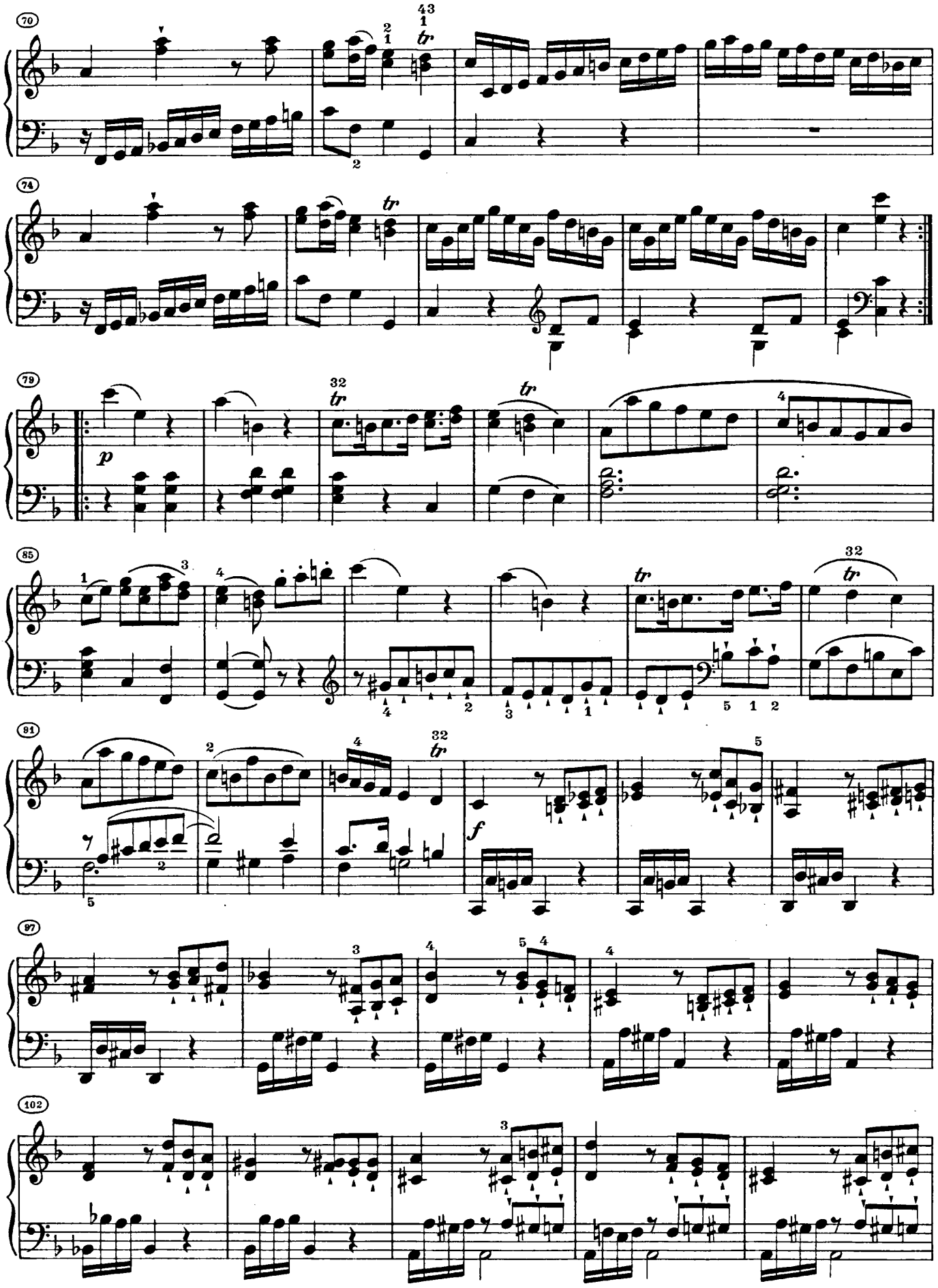
70
tr
74
tr
79
p
tr
tr
85
tr
tr
91
tr
f
97
102

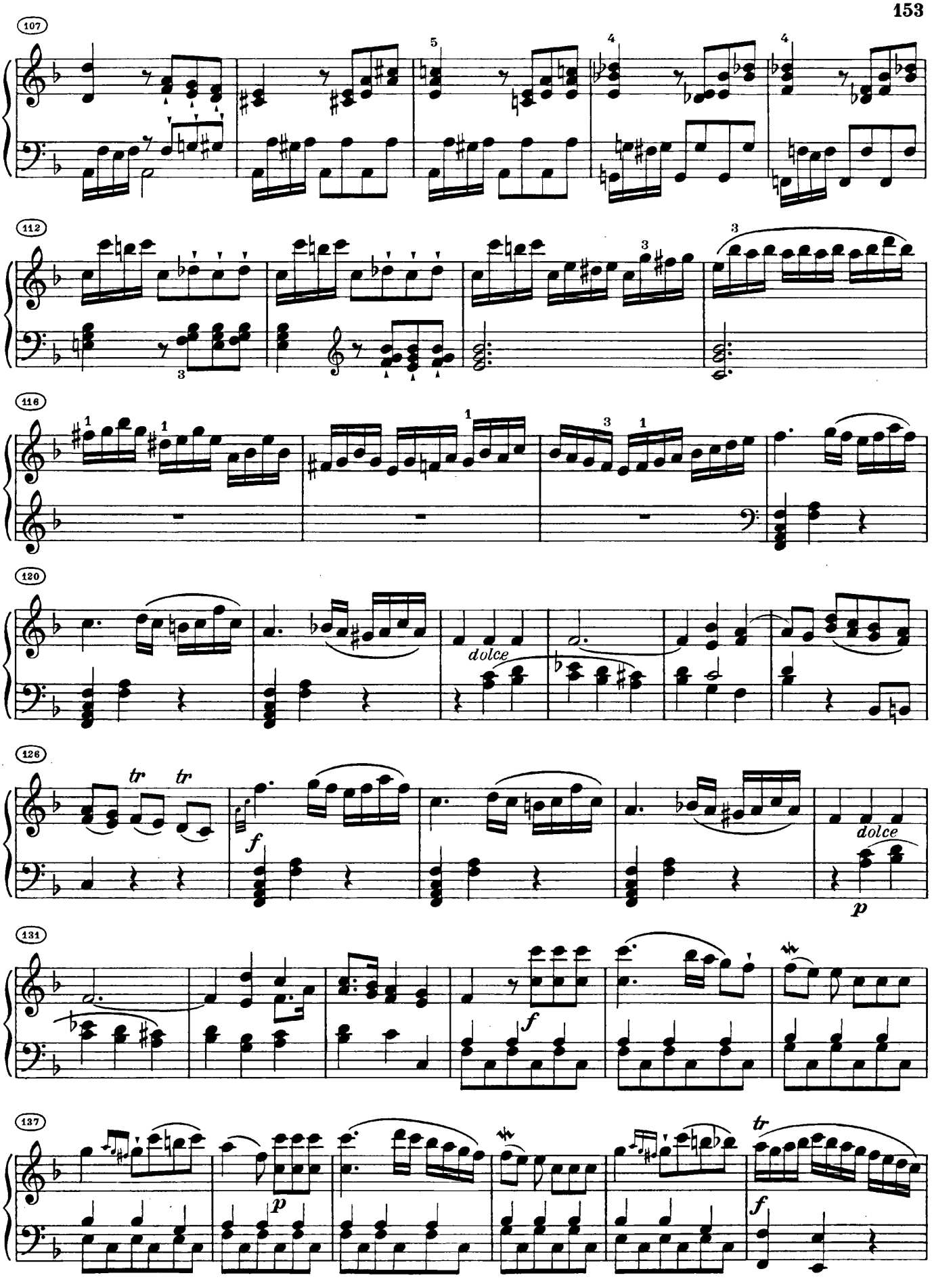
107
112
116
120
dolce
126
tr
tr
f
dolce
p
131
f
137
p
tr
f

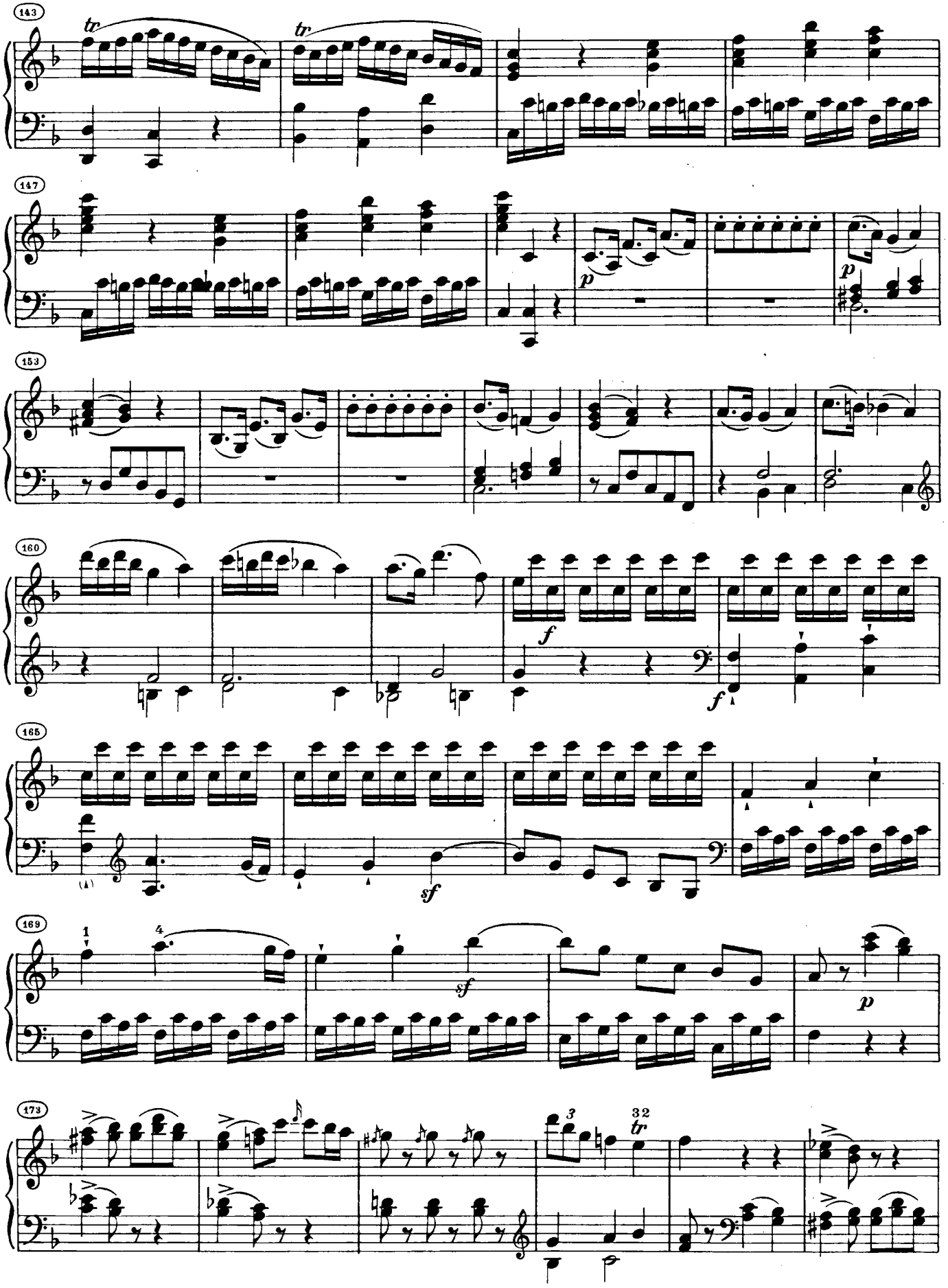
143
tr
tr
147
p
p
153
160
f
f
165
sf
169
1
4
sf
p
173
3
32
tr

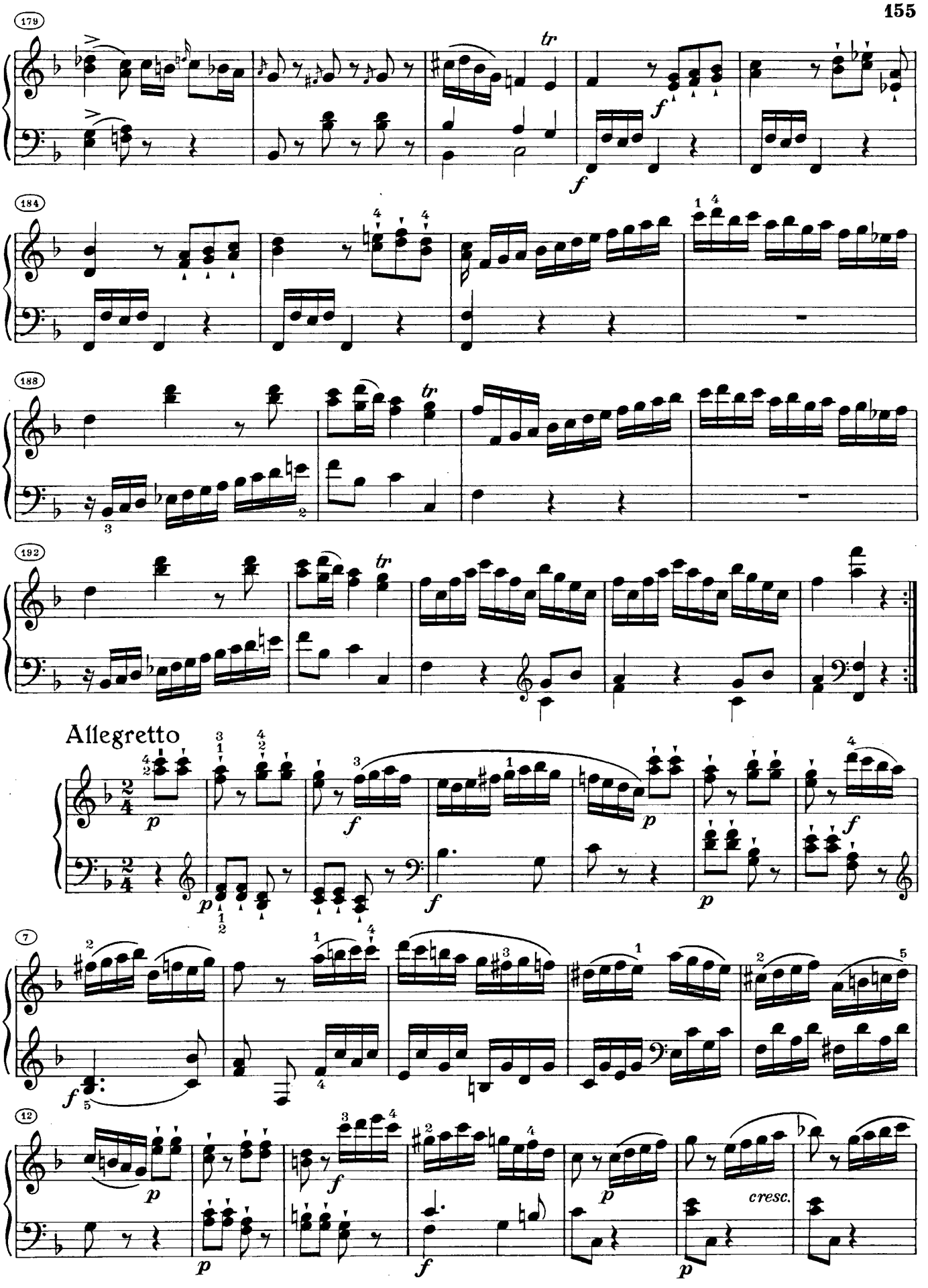
179
tr
f
f
184
188
tr
192
tr
Allegretto
p
f
f
p
f
p
7
f
12
p
f
p
f
p
cresc.

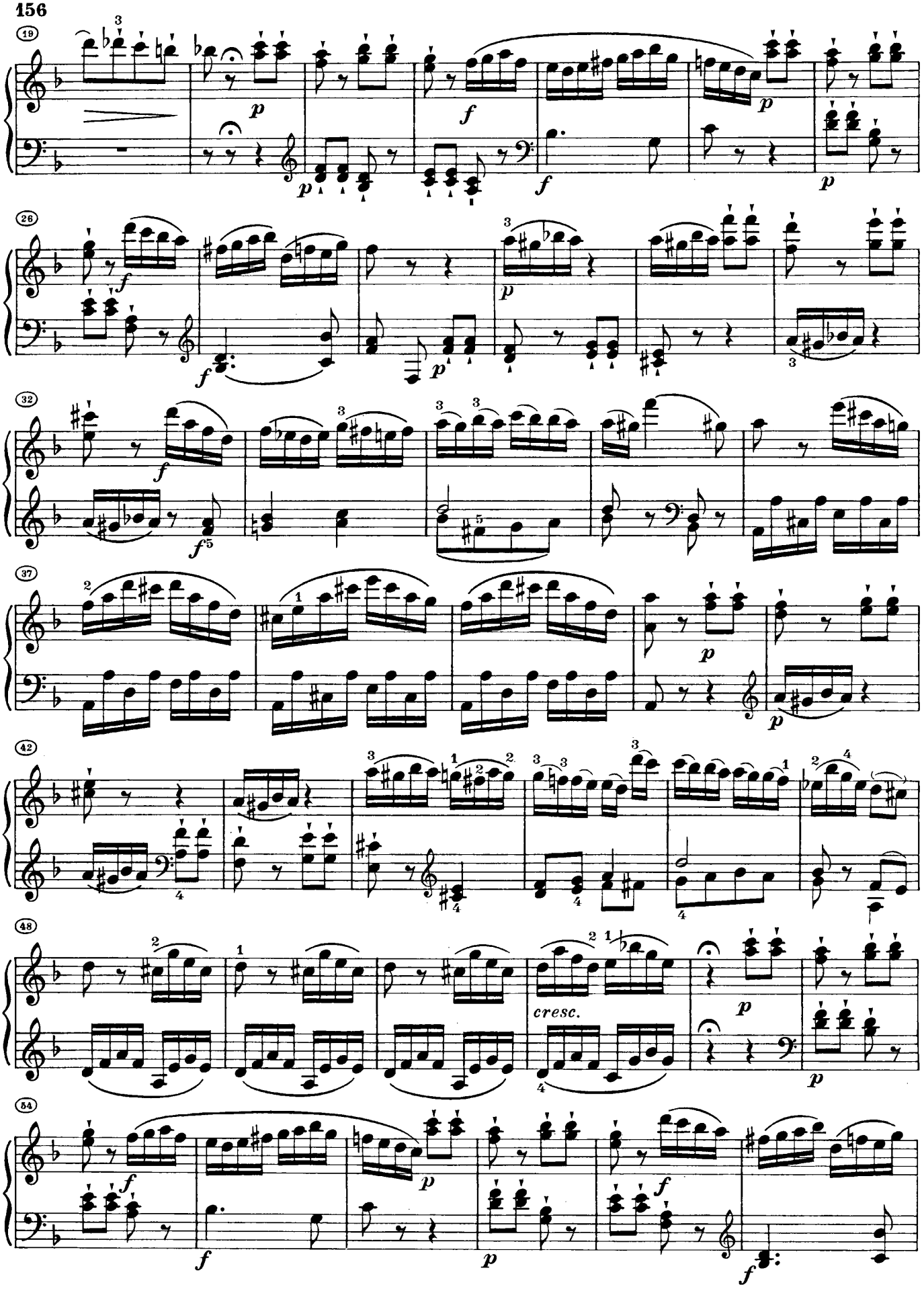
19
26
32
37
42
48
cresc.
54

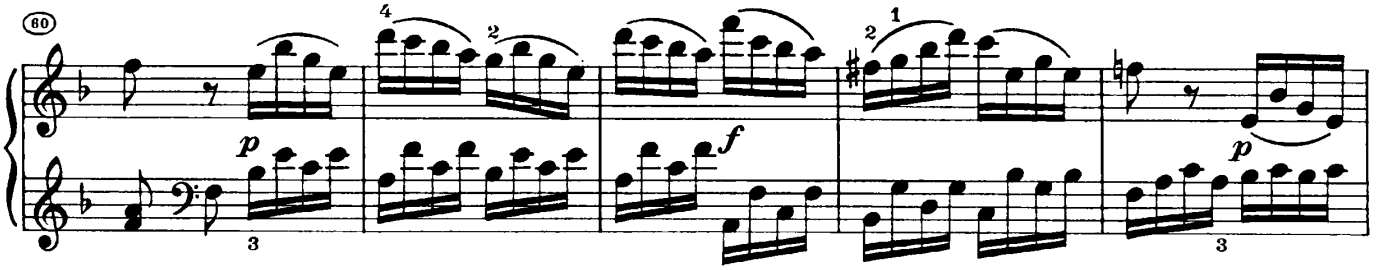

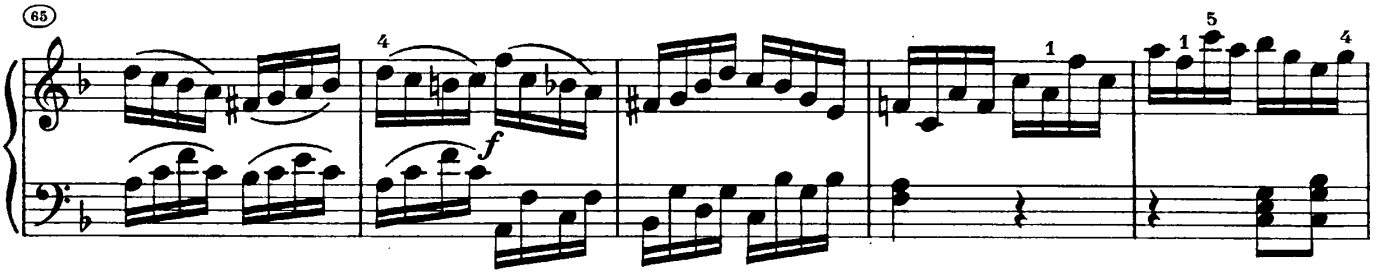

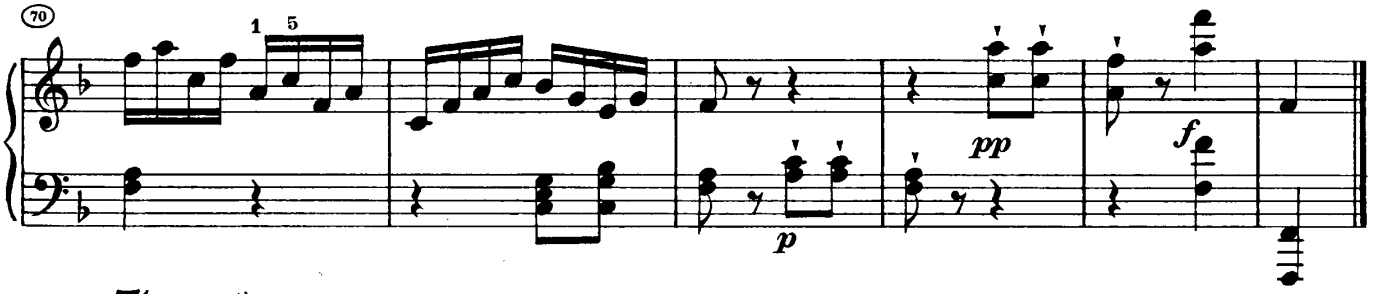

Thema *)

Allegretto

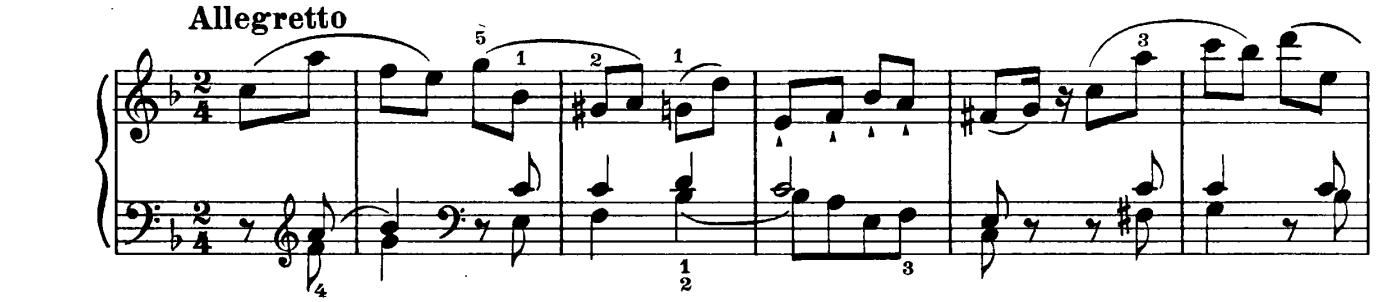

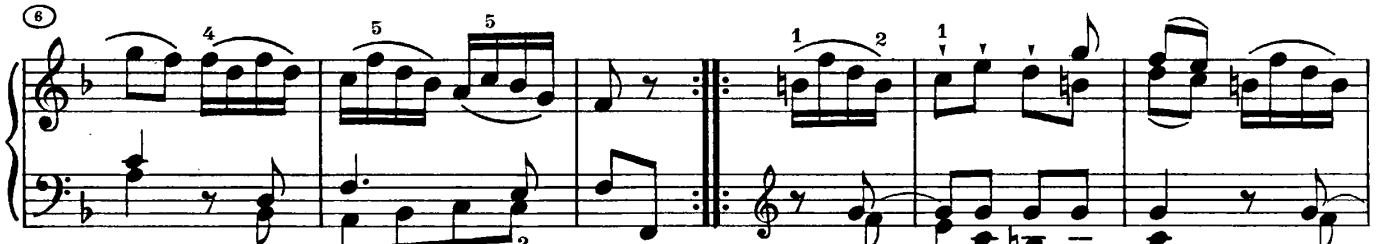

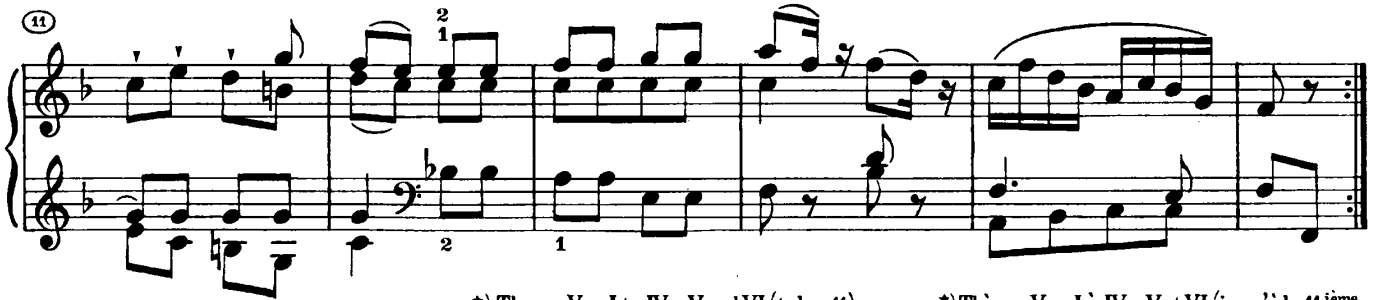

*) Thema, Var. I bis IVa, V und VI (bis Takt 11) nach der Eigenschrift Mozarts; Var. IVb und VI (ab Takt 12) nach der ältesten Ausgabe von Breitkopf & Härtel, Oeuvres Cah. VI Nr. 12.

*) Theme, Var. I to IVa, V and VI (to bar 11) are based on Mozart's autograph. Var. IVb and VI (from bar 12) on the earliest edition issued by Breitkopf & Härtel, Oeuvres Cah. VI, No. 12.

*) Thème, Var. I à IVa, V et VI (jusqu'à la 11 ième mesure) d'après le manuscrit de Mozart. Var. IVb et VI (à partir de la 12 ième mesure) d'après la plus ancienne édition de Breitkopf & Härtel, Oeuvres Cah. VI No. 12.

Var. I

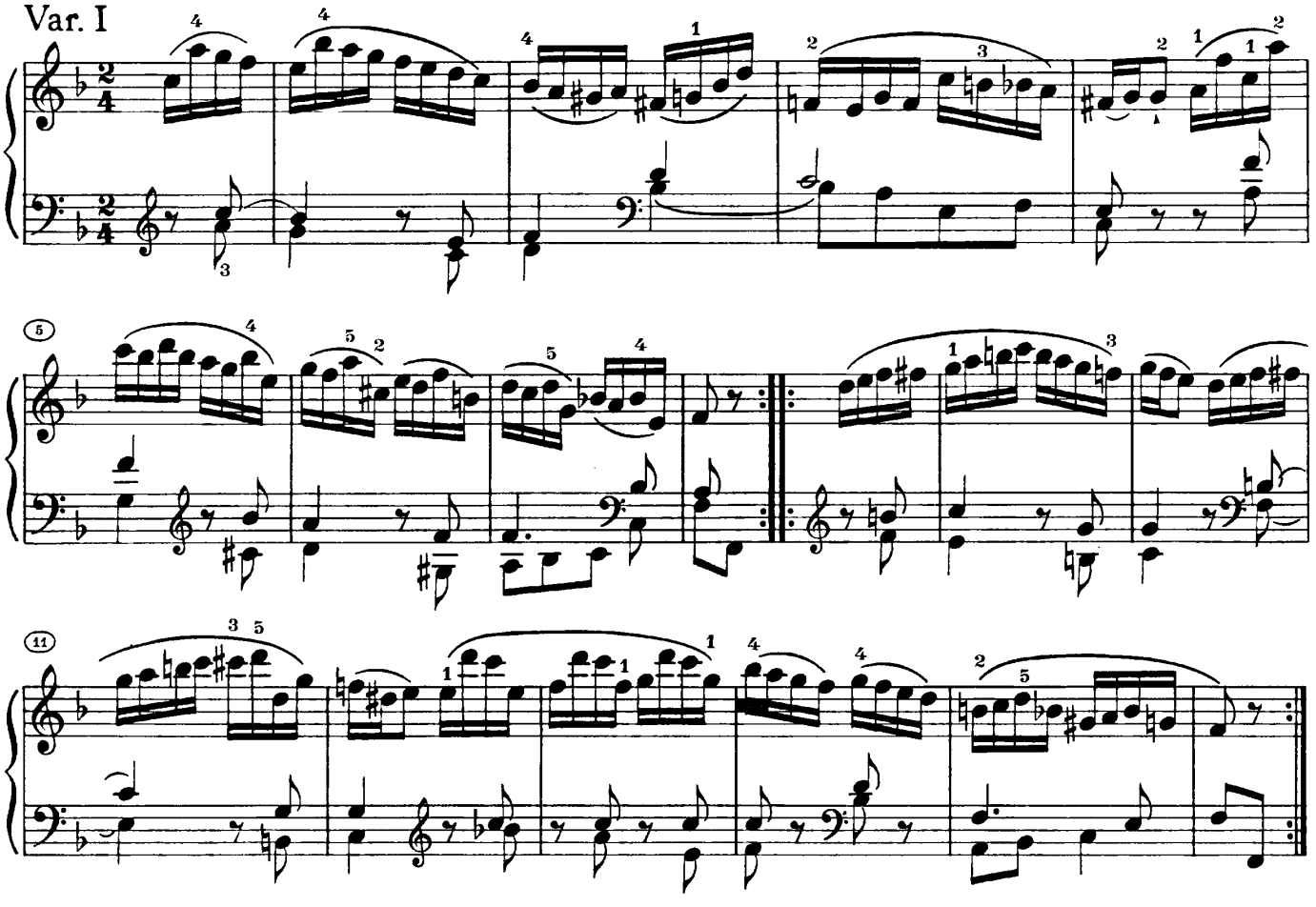

Var. II

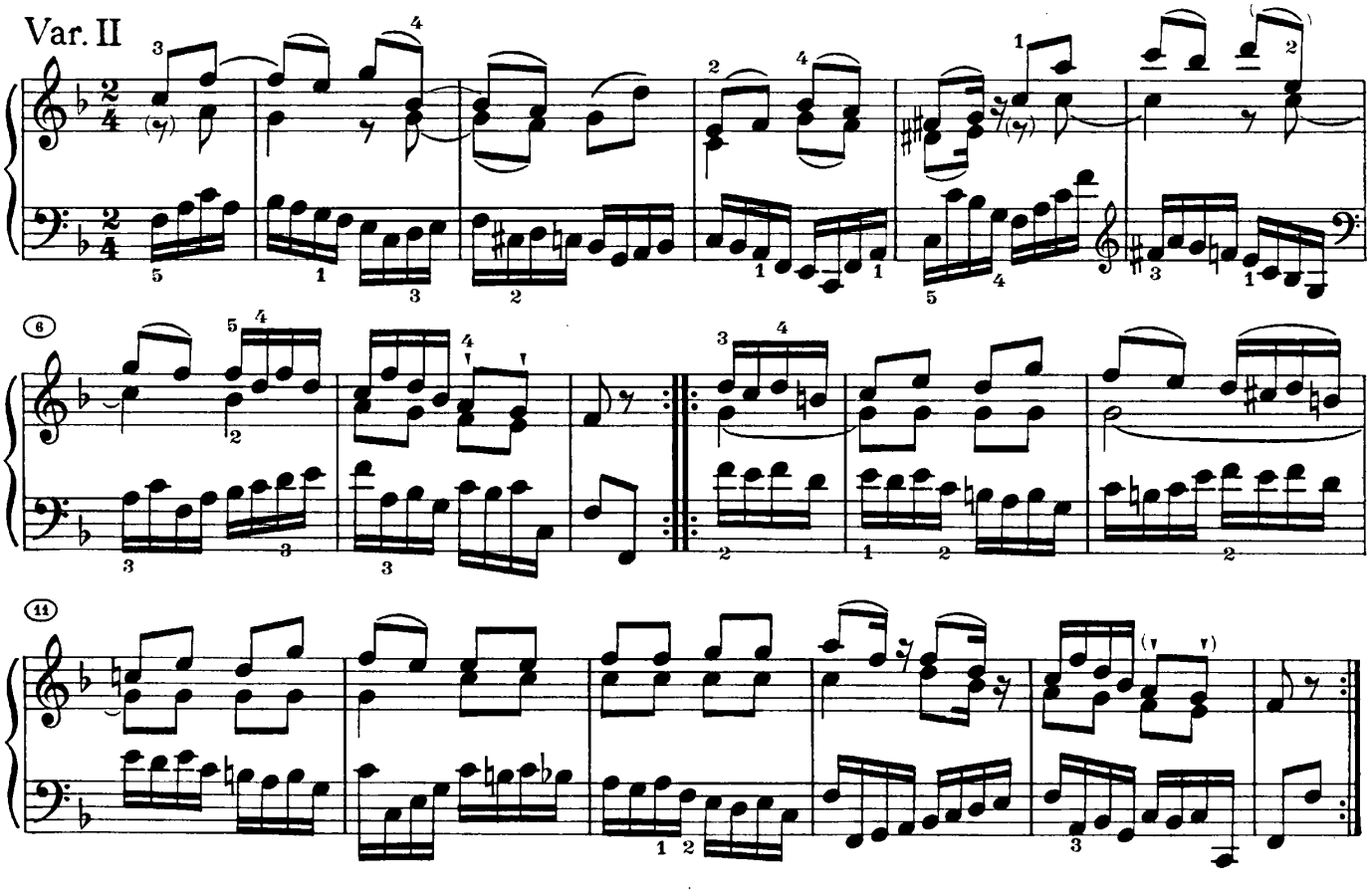

Var. III

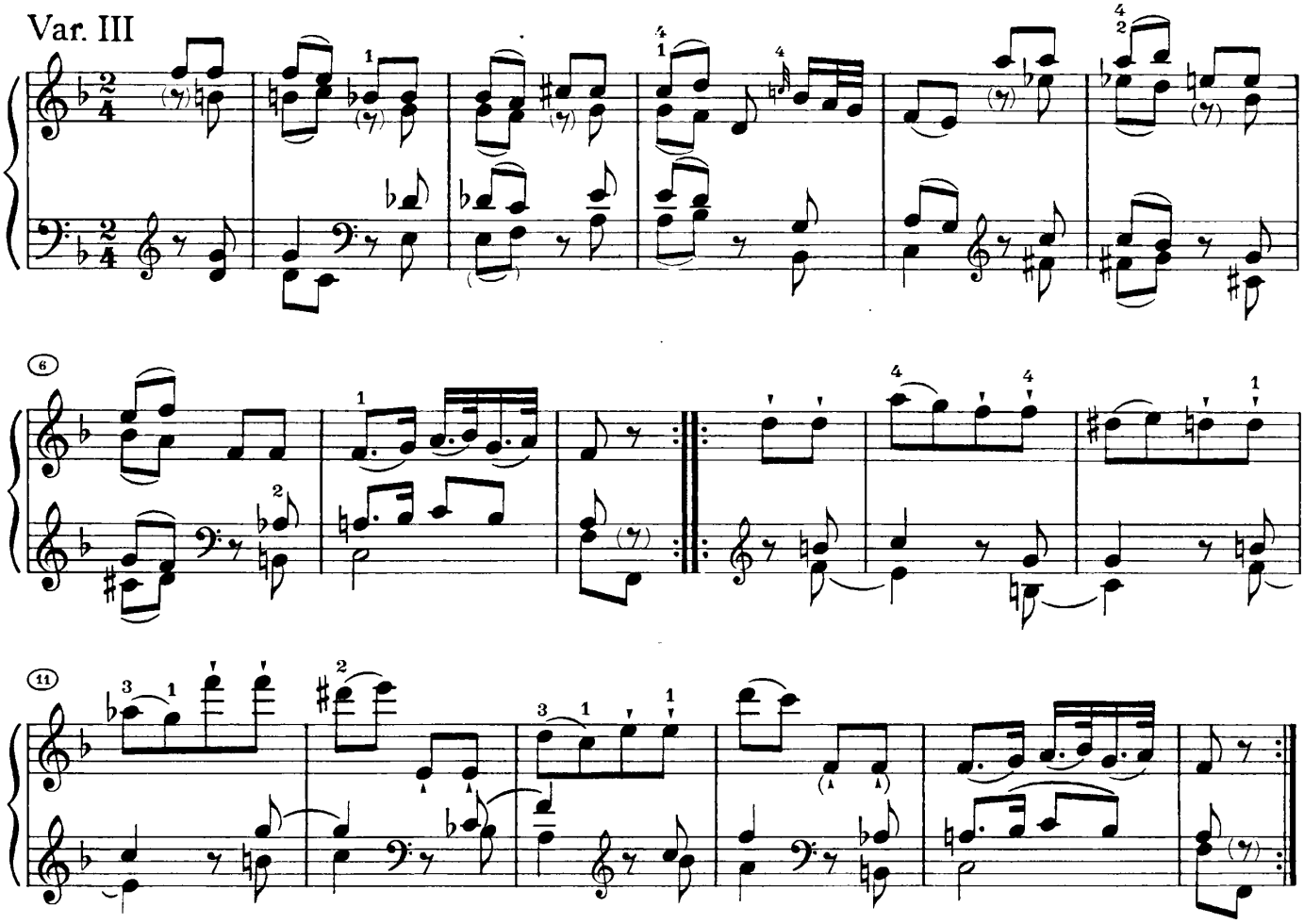

Var. IVa

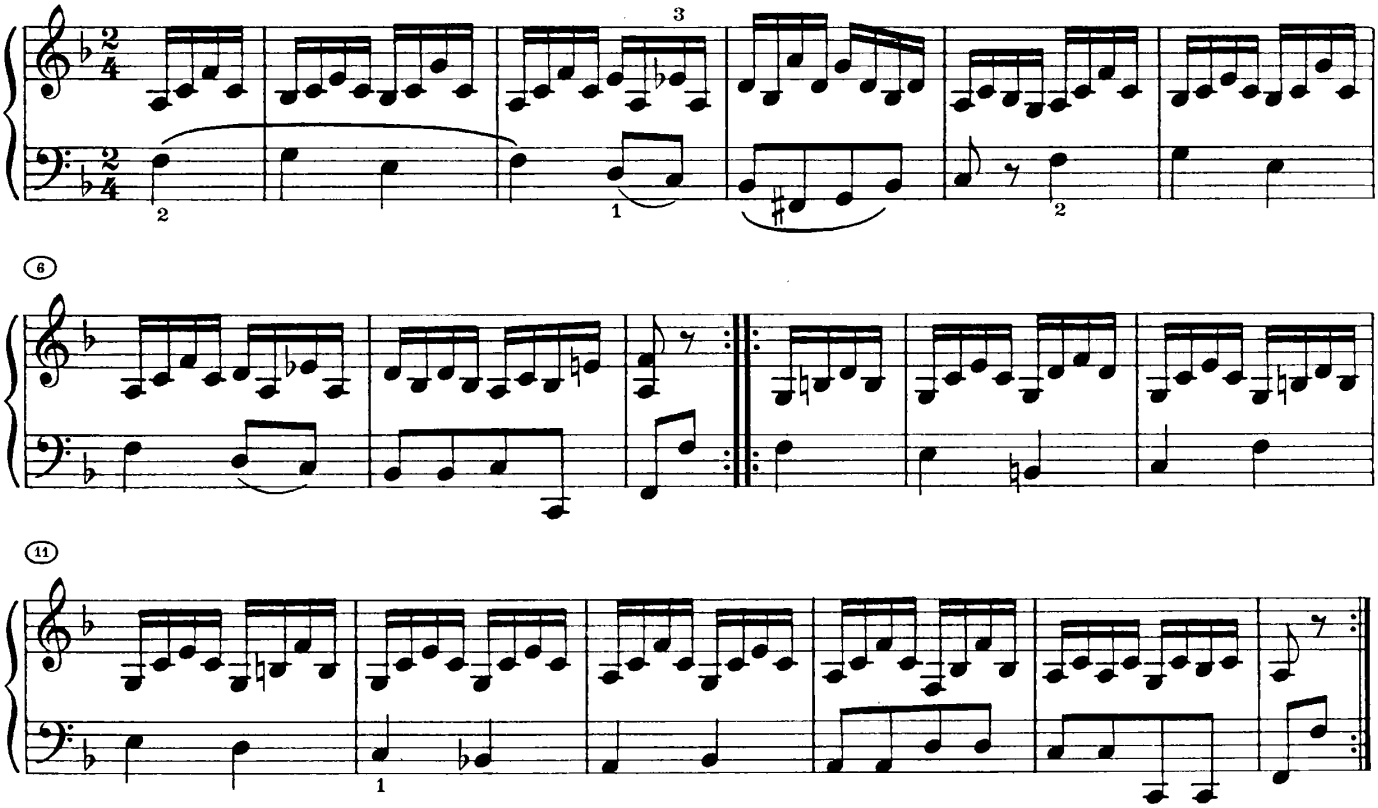

Var. IV b

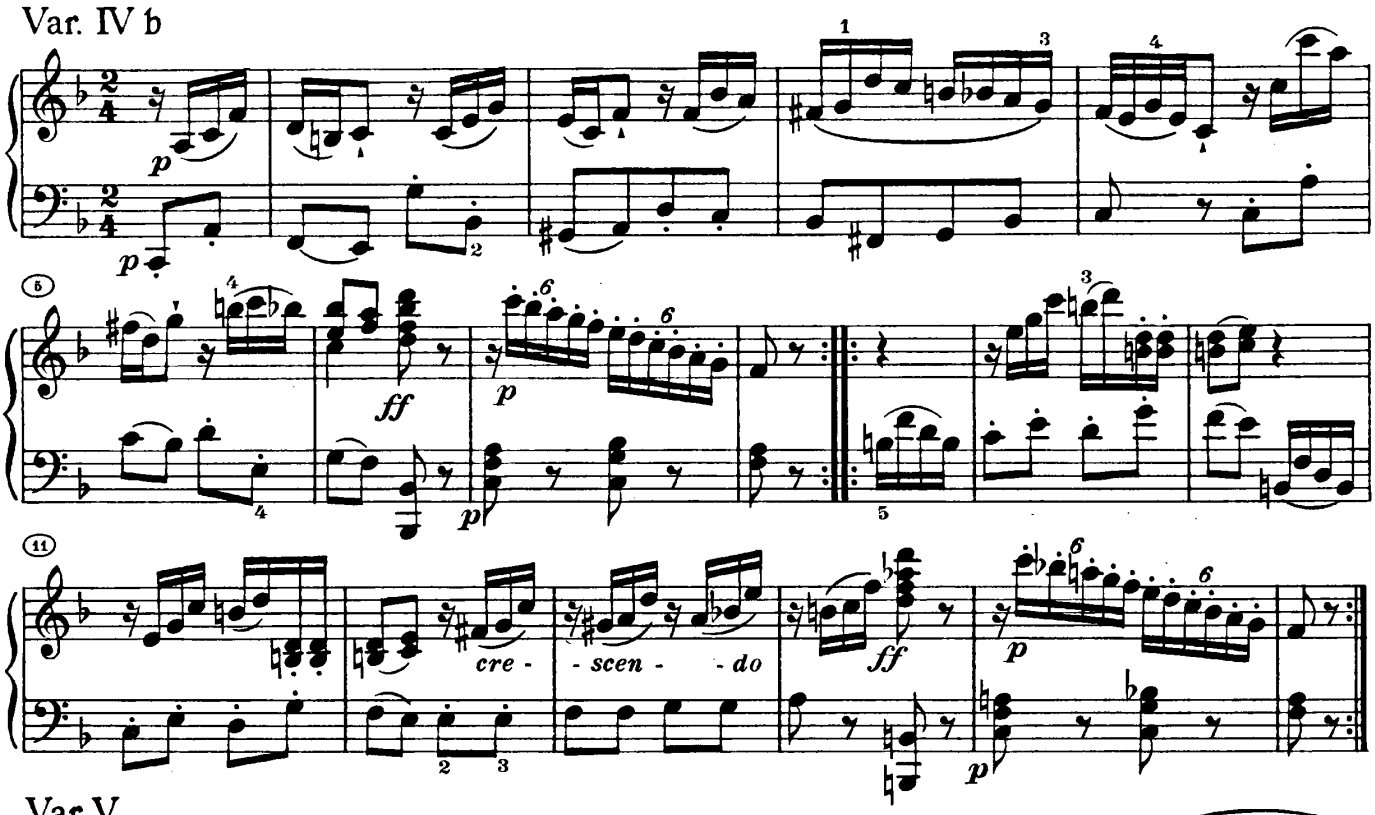

Var. V (Minore)

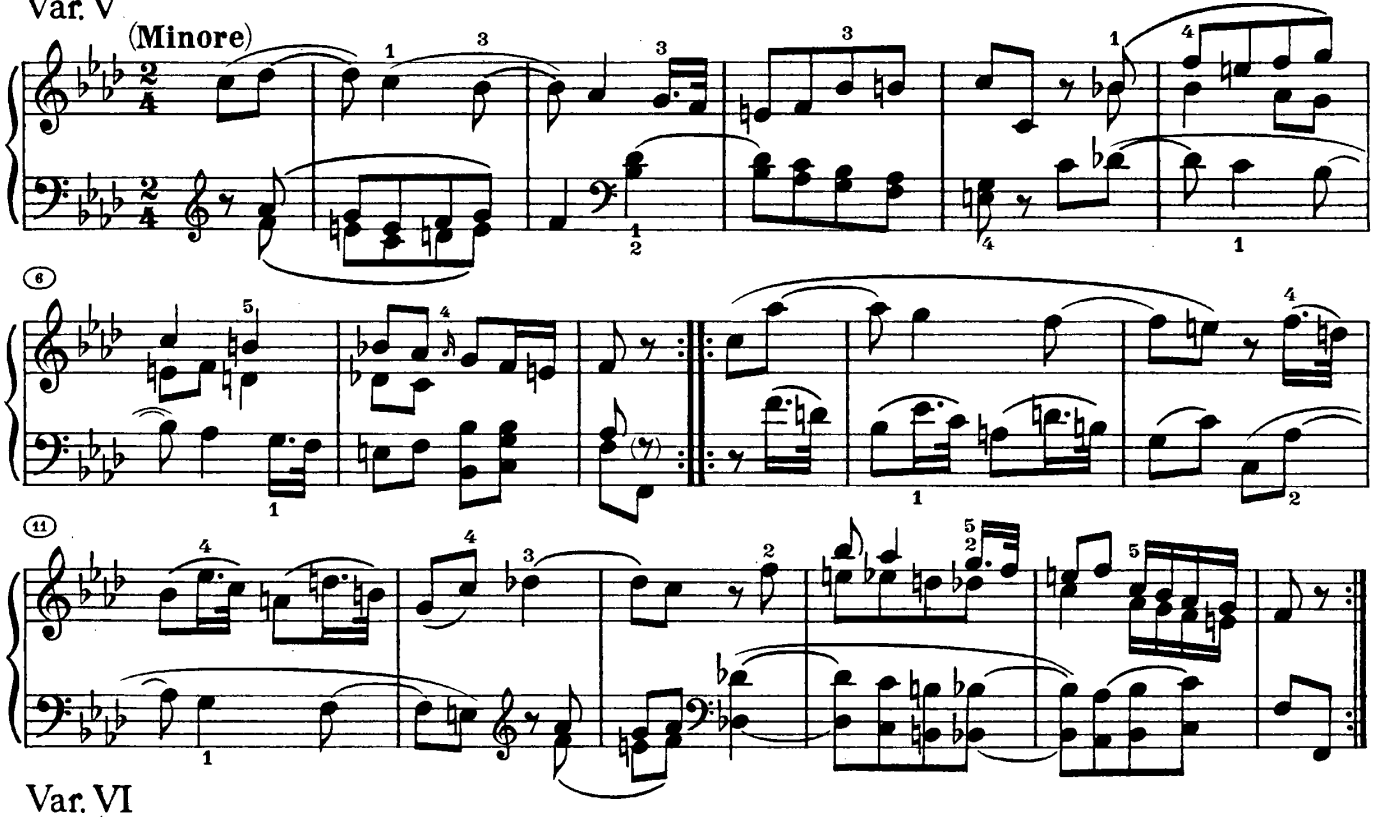

Var. VI (Maggiore)

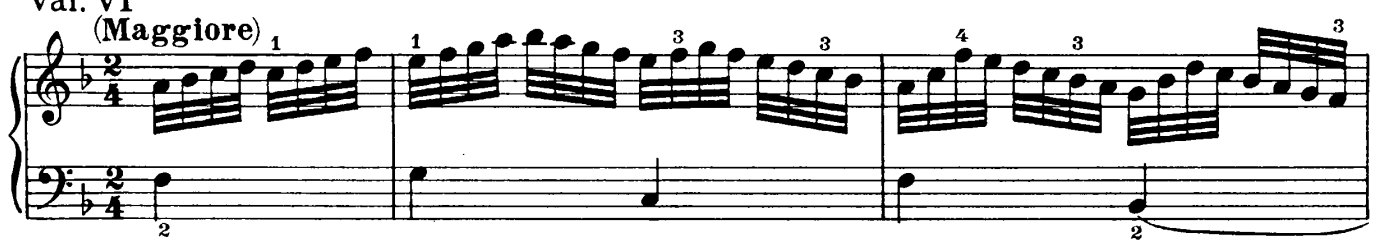

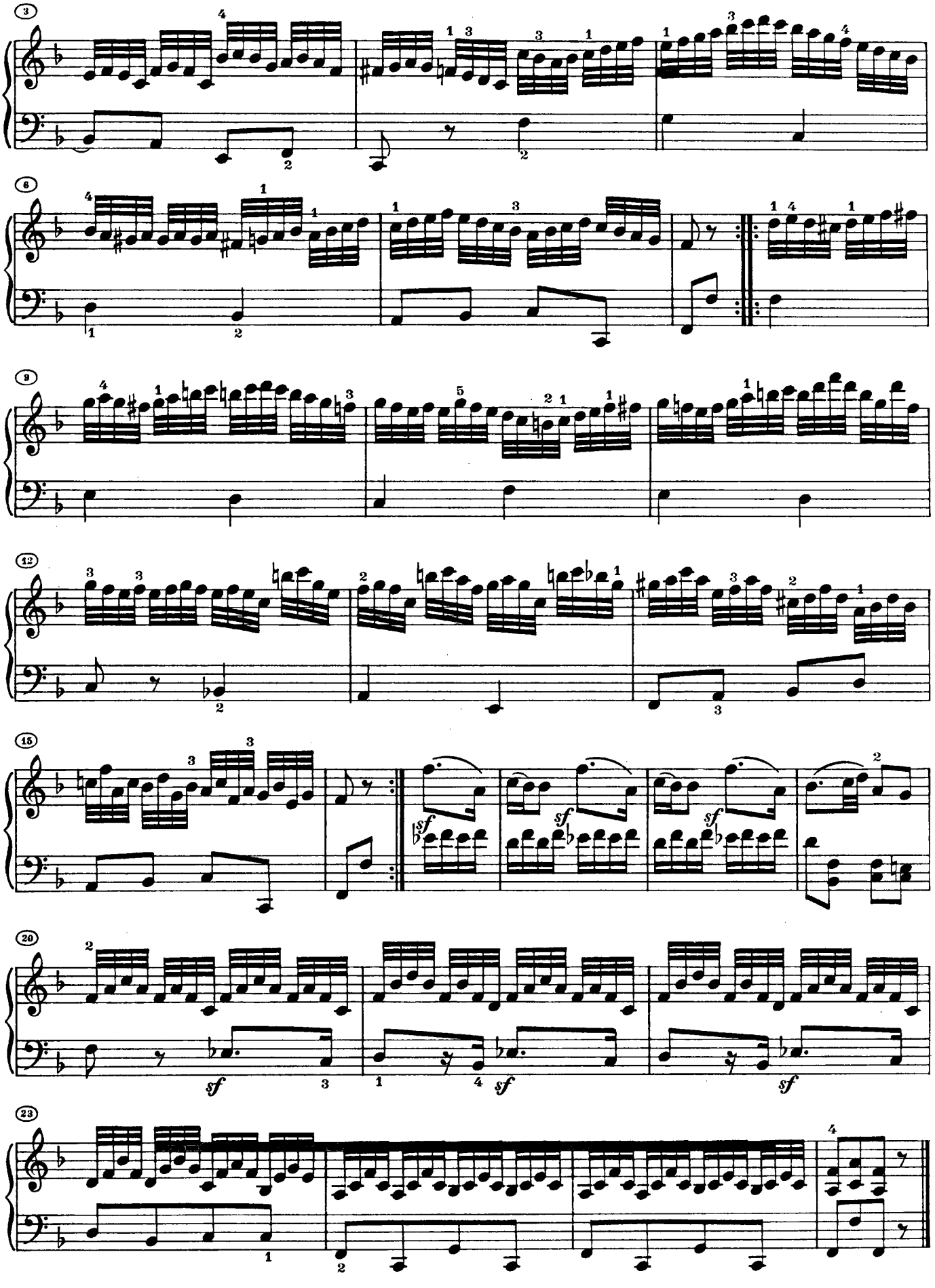
3
6
9
12
15
20
23
sf