STUDY

for the

Piano-forte.

Composed by

F. MENDELSSOHN BARTHOLDY.

Ent. Sta. Hall.

Price 2/-

LONDON, Published by
NOVELLO, EWER & Co.
BERLIN, Schlesinger.

E T U D E

POUR LE PIANOFORTE.

F. Mendelssohn Bartholdy.

PRESTO AGITATO.

marcato assai

f

cres - - - - - cen - - - - - - - do

sf

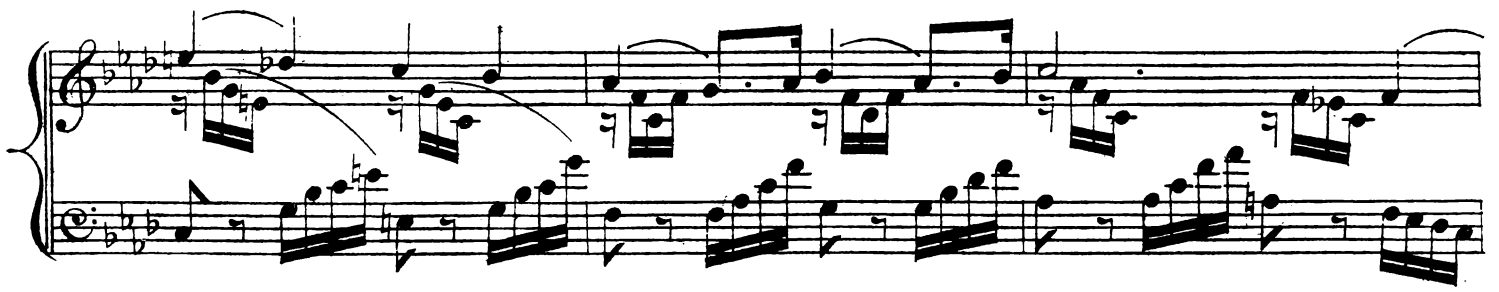

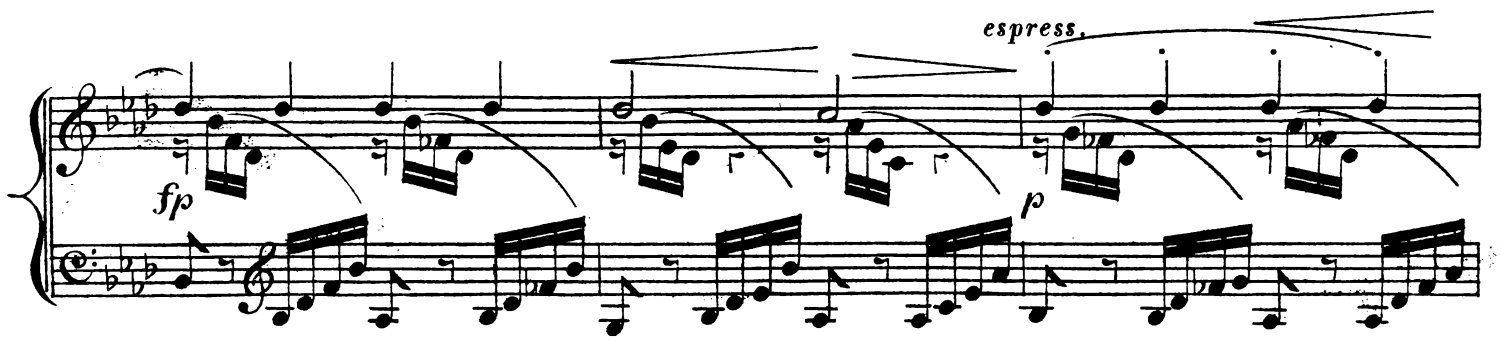
espress.
fp
p

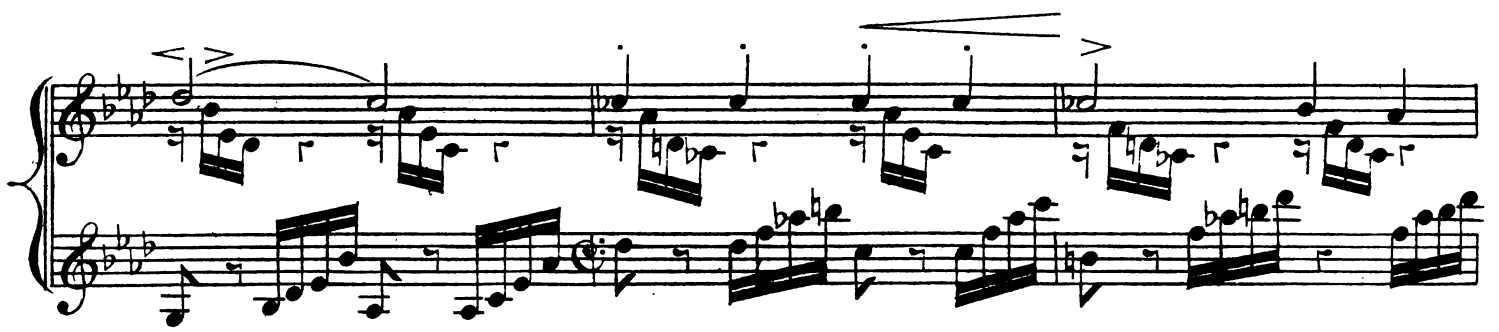

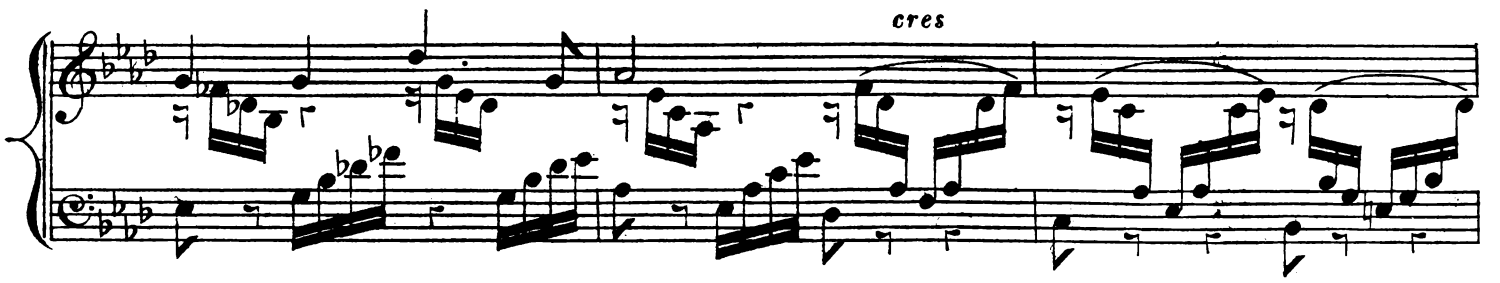
cres

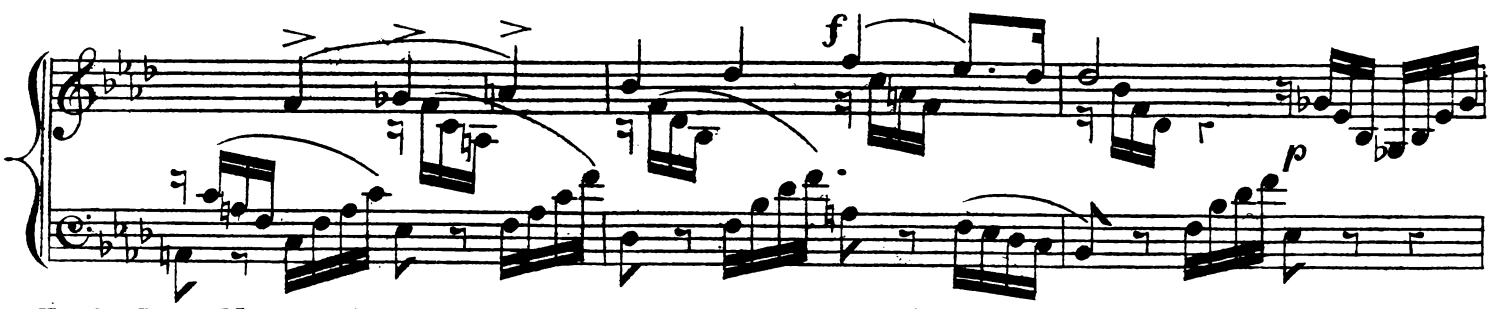
f
p

cres

f

p

sempre marcato

cres - - - - - - - -

cen - - - - - - - - - - do

f

sf

con fuoco

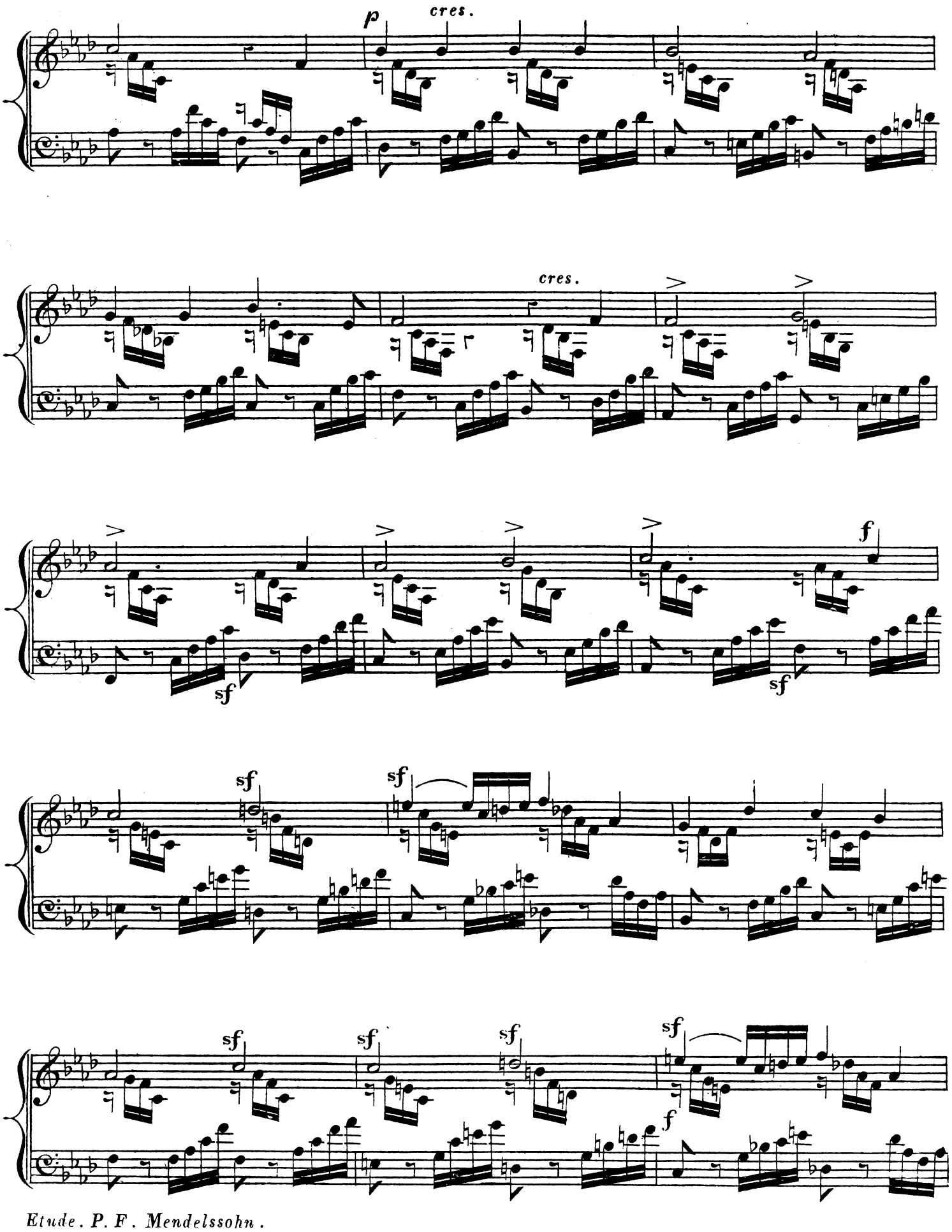
p
cres.
cres.
f
sf
sf
sf
sf
sf
sf
sf
sf
f

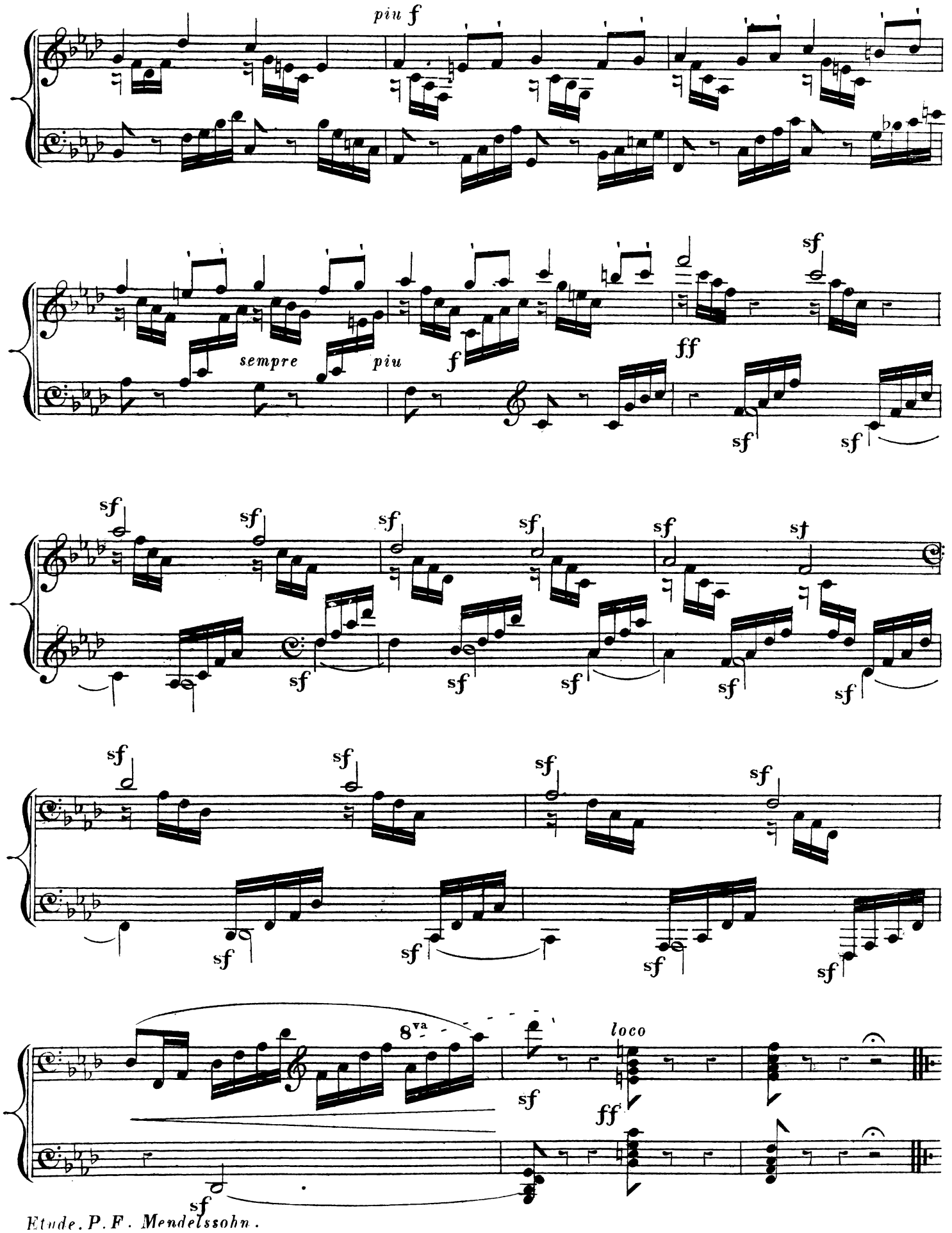

Etude. P. F. Mendelssohn.

NOVELLO, EWER & CO.'S CHEAP EDITION OF

Mendelssohn's Works.

VOCAL.

		s.	d.
*Elijah	net	4	0
*St. Paul	„	2	0
*Hymn of Praise (Lobgesang)	„	2	0
*Athalie	„	4	0
*Lauda Sion (Praise Jehovah)	„	2	0
Hear my Prayer (Soprano Solo and Chorus)	„	1	0
Festgesang (Hymns of Praise, for Male Voices)	„	1	0
Man is mortal (Eight-part chorale)	„	1	0
*Three Motetts (Female Voices)	„	2	0
As the Hart pants (42nd Psalm)	„	1	0
Come let us sing (95th Psalm)	„	1	0
When Israel out of Egypt came (114th Psalm)	„	1	0
Not unto us (115th Psalm)	„	1	0
(These four Psalms, bound in one volume, whole scarlet cloth)	„	5	0
*Antigone (Male Voices)	„	4	0
*Walpurgis Night	„	4	0
*Twenty-four Vocal Quartetts (mixed voices)	„	6	0
*Thirteen Two-part Songs	„	3	0
*Seventy-six Songs (for Contralto or Baritone). 2 vols., each	„	6	0

** Handsomely bound in cloth, with red or gilt edges, at Two Shillings extra per volume.*

PIANOFORTE WORKS.

Complete Edition in Four Volumes, octavo, net 6s each, paper cover; or cloth, gilt, net 8s.

Vol. I., containing Op. 5, 6, 7, 14, 15, 16, 22, 25.
Vol. II., containing Op. 28, 29, 33, 35, 40.
Vol. III., containing Op. 43, 54, 72, 82, 83, Andante Cantabile, Barcarole in A, Prelude and Fugue in E minor, Scherzo in B minor, Capriccio in F sharp minor, Study in F minor, two Musical Sketches.
Vol. IV., containing the Seven Books of Lieder Ohne Worte (42 Romances sans paroles), the only complete edition.

The whole Collection complete in Four Volumes, handsomely bound, One Guinea and a half.

THE NEW AND ONLY COMPLETE AND CORRECT EDITION OF

Beethoven's Compositions,

PUBLISHED UNDER THE SUPERINTENDENCE OF

Messrs. Reinecke, Riechter, David, Espagne, Nottebohm, Bagge, Hauptmann, Jahn and others, by Messrs. BREITKOPF & HARTEL, in Leipsic,

AND IMPORTED BY

NOVELLO, EWER & CO.

Net Price of the Full Score Edition, consisting of Twenty-four Series, complete in Thirty-eight Volumes, bound in cloth, gilt lettering,

THIRTY POUNDS.

The Twenty-four Series separately, as follows:—

Series	s.	d.
1, The nine Sinfonies, Full Score, 3 Vols.	80	0
2, Various Orchestral Compositions (Battle Sinfonie, Prometheus, Egmont, Allegretto in E flat, Tarpeja March, Military March and 36 Dances), Full Score, 1 Vol.	40	0
3, Eleven Overtures, Full Score, 1 Vol.	40	0
4, Concerto and 2 Romances, for Violin and Orchestra, Full Score, 1 Vol. ...	10	0
5, Violin Septet, Sextet and 2 Quintets, Full Score, 1 Vol.	20	0
6, Seventeen Violin Quartets, Full Score, 2 Vols. ... ... (Price of these Quartets in PARTS, bound in 4 Vols. £2 : 16s.)	40	0
7, Five Violin Trios, Full Score, 1 Vol. ... ... (Price of these Trios in PARTS, bound in 3 Vols., 10s.)	10	0
8, Compositions for Wind Instruments, (2 Ottettos, Sextet, 2 Trios and 2 Duets,	10	0
9, Compositions for Pianoforte and Orchestra, (6 Concertos, Triple Concerto, Choral Fantasia, Rondo and Cadences), Full Score, 2 Vols.	52	0
10, Pianoforte Quintet and 4 Quartets, Full Score and Parts, 1 Vol.	22	0
11, Pianoforte Trios, (11 Trios and 2 Airs and Variations), Full Score and Parts, 3 Vols.	42	0
12, Compositions for Pianoforte and Violin, (10 Sonatas, Rondo, and Air and Variations), Full Score and Parts, 2 Vols.	24	0
13, Compositions for Pianoforte and Violoncello, (5 Sonatas, and 3 Airs and Variations), Full Score and Parts, 2 Vols.	18	0
14, Compositions for Pianoforte and Horn or Flute, (Sonata with Horn and 16 Airs and Variations with Flute), Full Score and Parts, 1 Vol. ...	12	0
15, Compositions for Pianoforte Duet, (Sonata, 3 Marches, 2 Airs and Variations, 1 Vol.	6	0
16, Thirty-eight Sonatas for Pianoforte Solo, 3 Vols.	42	0
17, Twenty-one Airs and Variations for Pianoforte Solo, 1 Vol.	18	0
18, Smaller Compositions for Pianoforte Solo, (24 Bagatelles, 3 Preludes, 3 Rondos, Fantasia, Polonaise, Andante, 7 Menuets, and 13 Dances), 1 Vol. ...	12	0
19, Sacred Compositions, (2 Masses and "The Mount of Olives"), Full Score, 2 Vols.	42	0
20, Operatic Compositions, (Fidelio, the Ruins of Athens, King Stephen, &c.), Full Score, 2 Vols.	48	0
21, Cantatas, (Der glorreiche Augenblick, Meerestille und glückliche Fahrt), Full Score, 1 Vol.	12	0
22, Songs and Part Songs with Orchestra, (Ah Perfido, Tremate, Opferlied, Bundeslied and Elegischer Gesang), Full Score, 1 Vol.	10	0
23, Songs with Pianoforte, (64 Songs, Terzet and Canons), 1 Vol.	18	0
24, Songs with Pianoforte, Violin, and Violoncello, (132 English, Scotch, Irish, Welsh and Italian Songs), Full Score and Parts, 3 Vols.	36	0

All these Works are also published in Parts and in single Numbers.

LONDON: NOVELLO, EWER & Co., 1, BERNERS STREET, W., & 35, POULTRY, E.C.

Darling & Son, Minerva Printing Office, 35, Eastcheap, London.