ANDANTE, with VARIATIONS,

Composed for

TWO PERFORMERS

on the

Piano-forte

BY

F. MENDELSSOHN BARTHOLDY.

Ent. Sta. Hall.

Price 8/-

OP. 83.

Posth: works. N°12.

R.W.I. London

London

NOVELLO, EWER & Co

1, Berners Street, W. and 35, Poultry, E.C.

LEIPZIG, BREITKOPF & Co PARIS, BRANDUS & Co

ANDANTE CON VARIAZIONI.

F. MENDELSSOHN BARTHOLDY Op: 83 A.

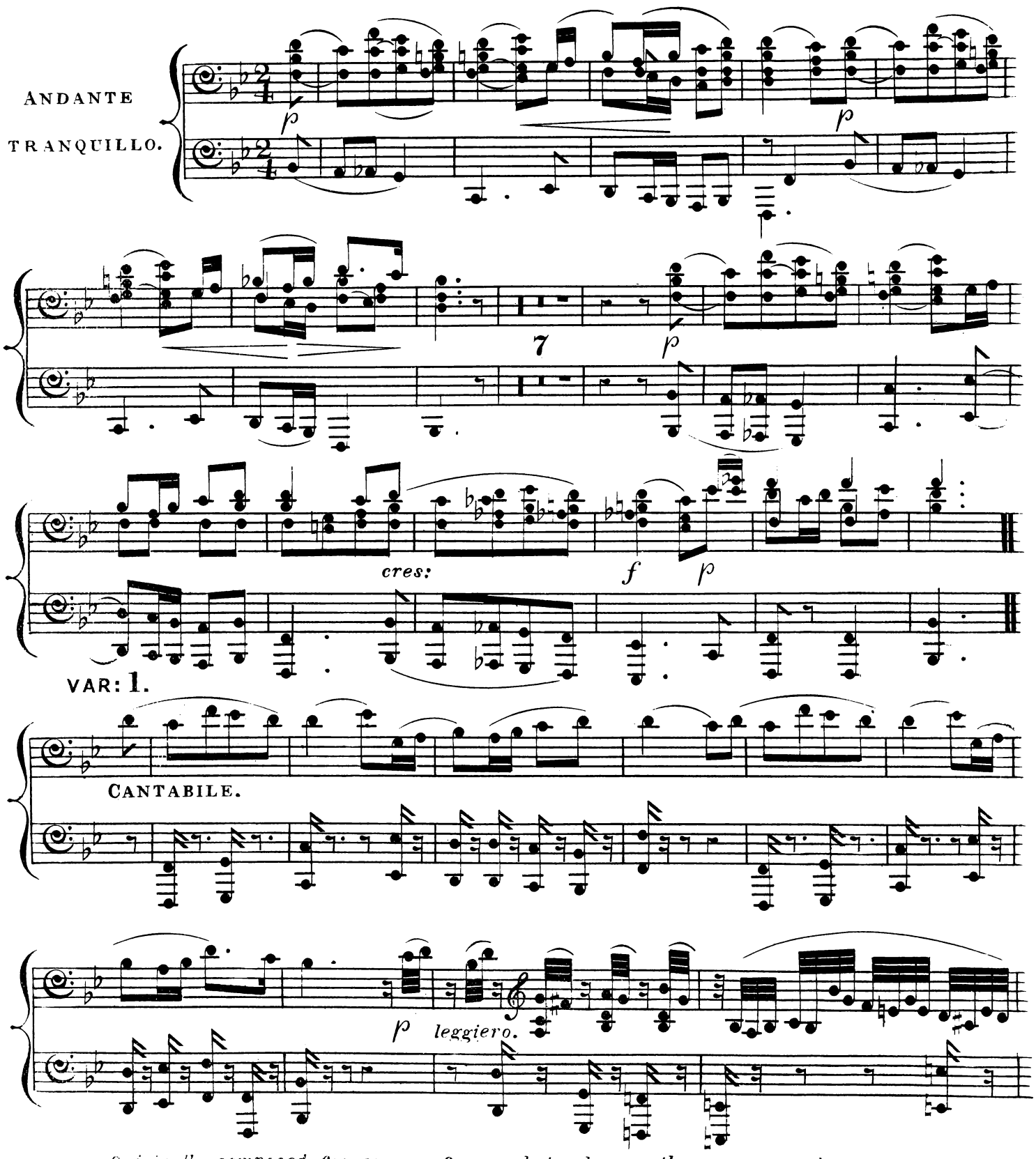

Originally composed for one performer, but subsequently re-composed for two, And perform'd by the Author and Mr W. S. Bennett at the concert of the latter in 1844.

ANDANTE CON VARIAZIONI.

F. MENDELSSOHN BARTHOLDY Op: 83 A.

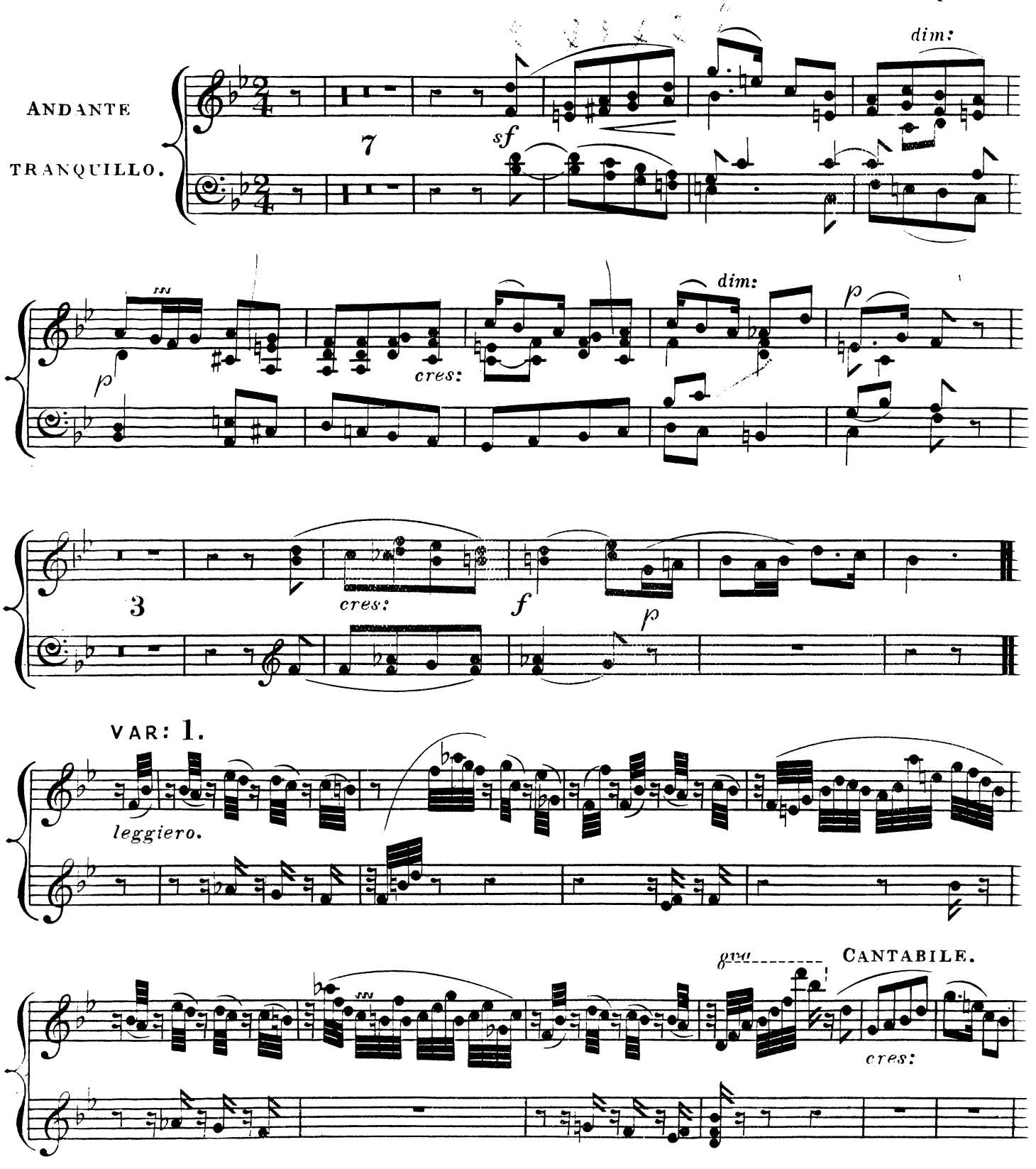

cantabile

cres: fsf p

VAR: 2. ANIMATO.

cres: sf cres: sf p cres:

sf cres: p p

p

cres: dim: p leggiero.

cres:

f dim: p 8va pp

VAR: 2. ANIMATO.

cres: sf f sf p

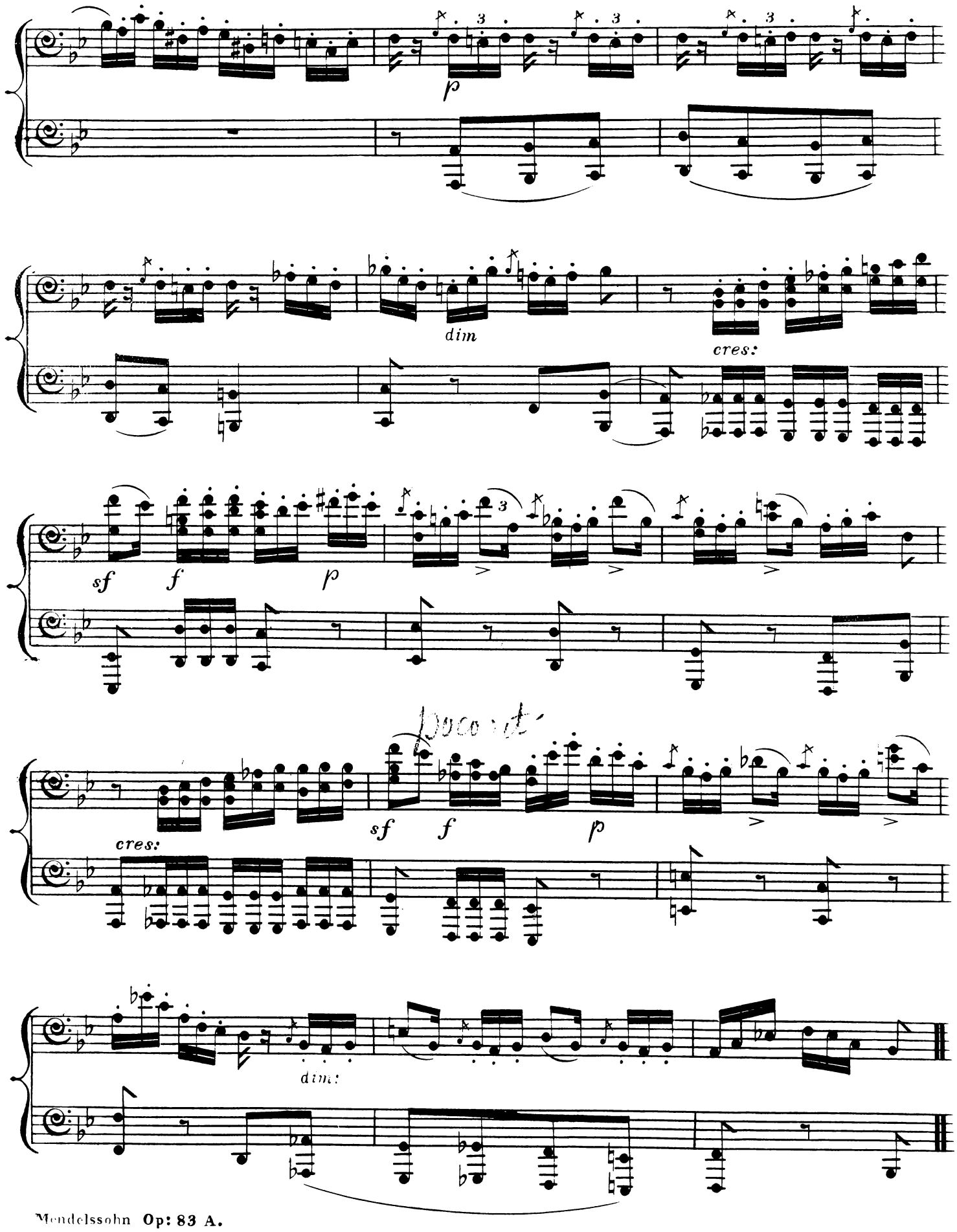
p
dim
cres:
sf
f
p
cres:
sf
f
p
dim:

p

p scherzando. *cres:* *fsf*

sf *p* *cres:*

fsf *cres:* *p*

poco rit.

dim:

VAR: 3.

p

cres:

cres:

f

dim:

p

cres:

p

VAR: 3.

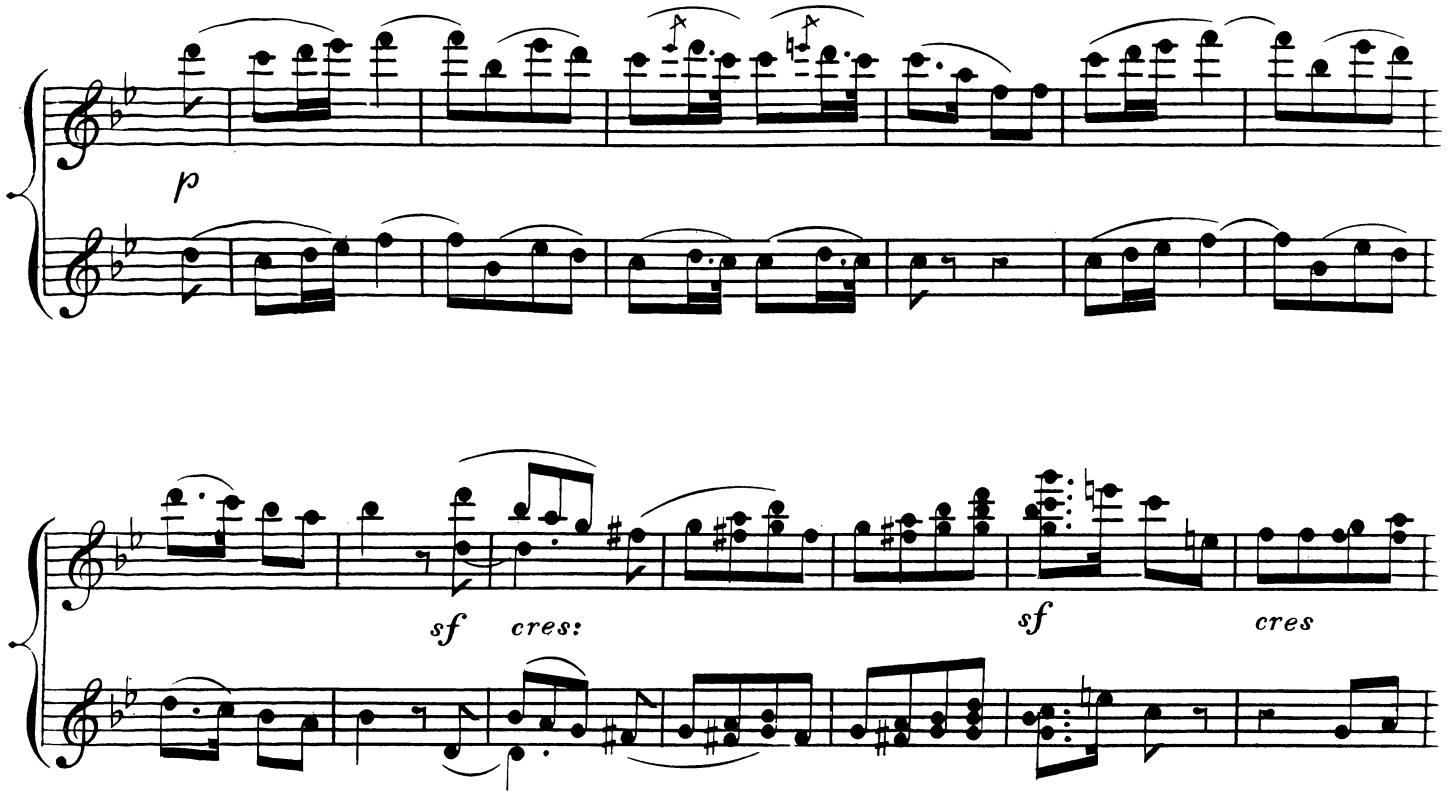

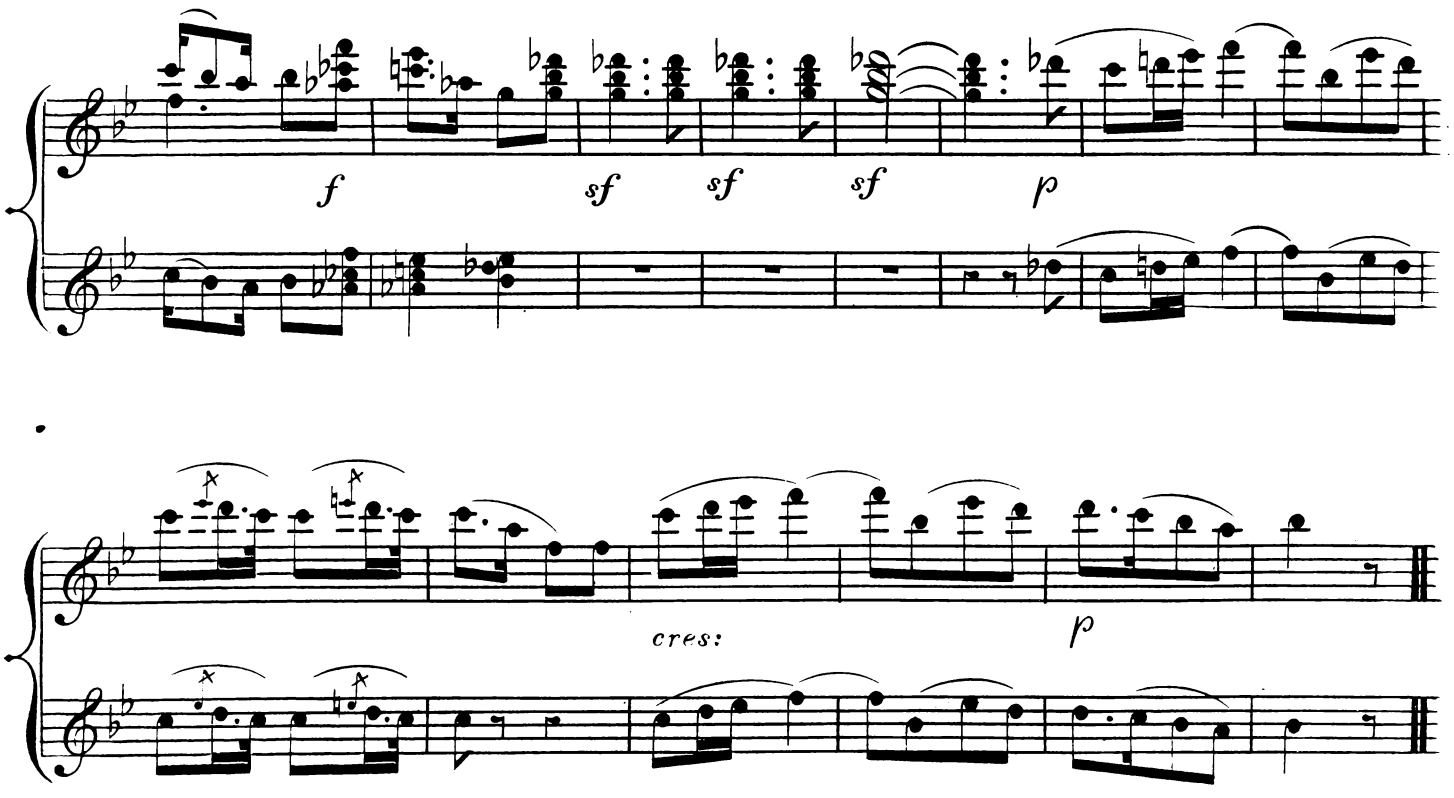

VAR: 4.

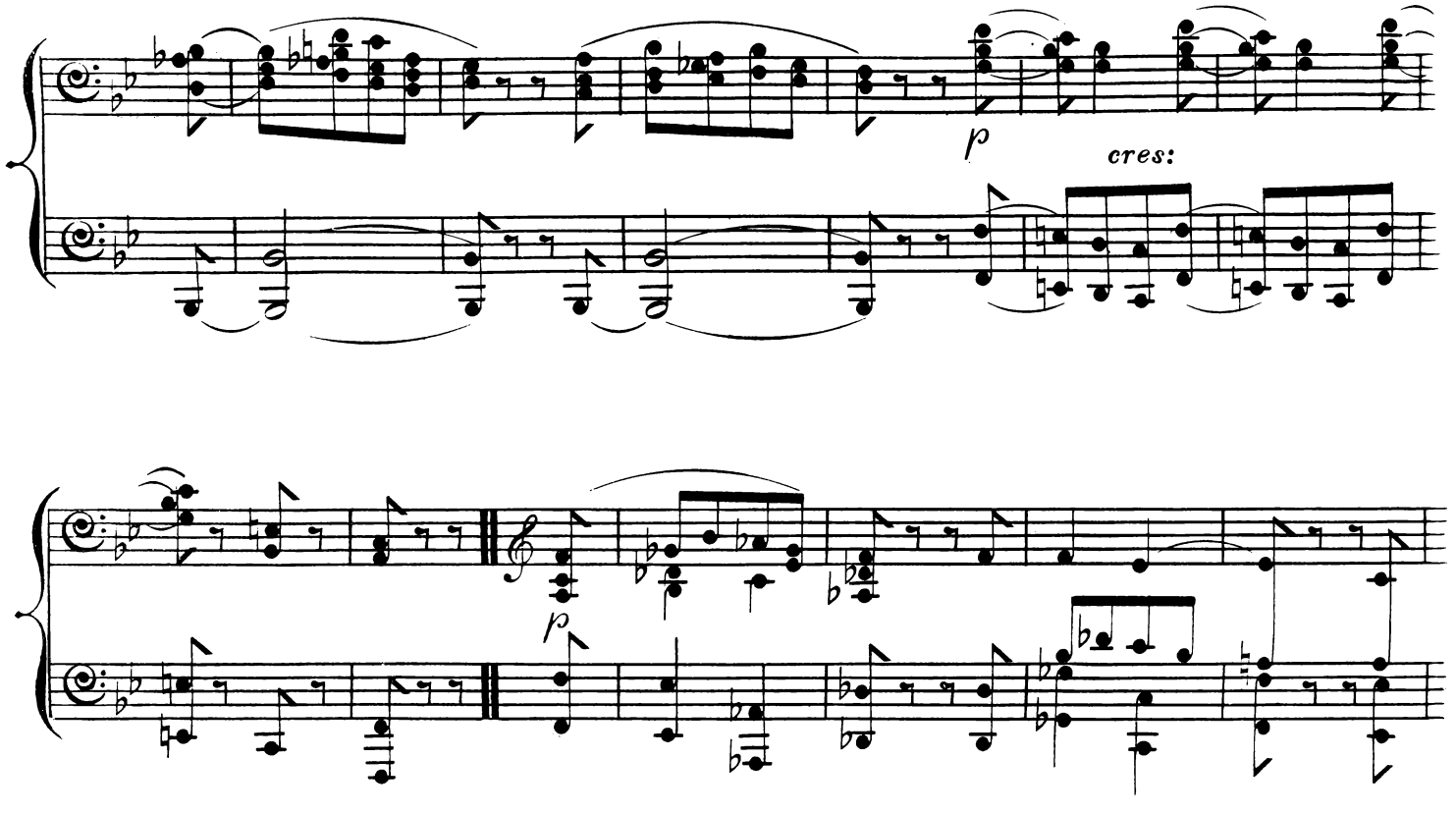

cres:

p

cres:

p

cres:

f

VAR: 5.

cres:

ff.

sf

sf

ff

sf

f

VAR: 5.

8va

3

f

8va

sf *sf* *f*

8va

sf *sf* *sf* *cres:* *sf* *sf*

3

ff

VAR: 6.

sf Ritenuto. sf sf p sf p sf

sf cres: f sf p sf p sf p pp

sf sf p sf p p pp

8va

ff

8va

VAR: 6.

sf Ritenuto. sf sf p sf p sf sf

p sf p cres: cres:

sf dim: p sf sf

p sf sf p

VAR: 7.

pp legatissimo.

p *sf*

sf

dim: *p*

VAR: 7.

pp *legatissimo.*

p

p

dim: p

VAR: 8. ALL.o MOLTO AGITATO.

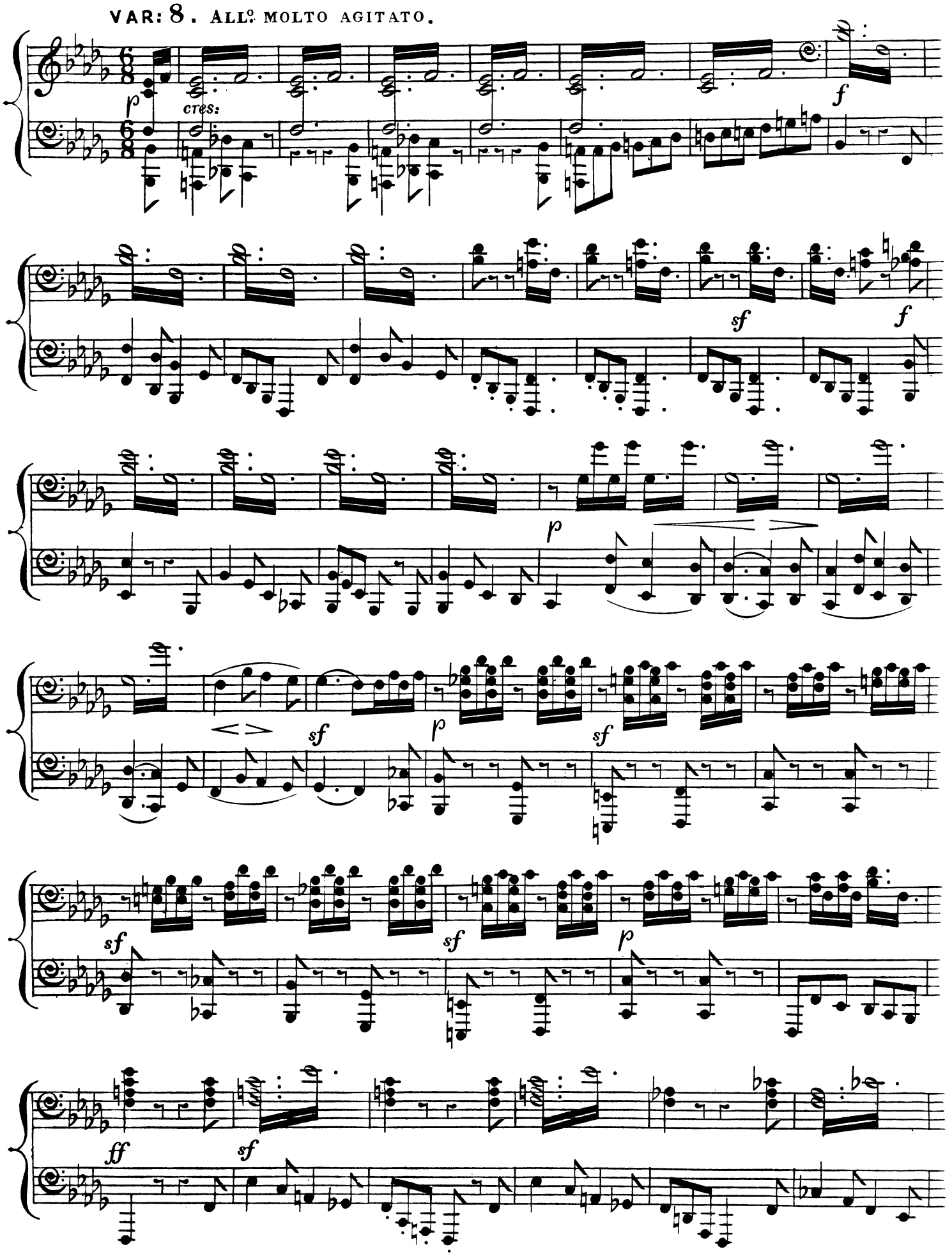

VAR: 8. ALL.° MOLTO AGITATO.

cres:

1

f

sf

f

p

cres:

sf

sf

p

sf

f

ff

sf

p cres: f p cres:

cres: sf cres:

ff sf sf

sf sf f più f

ff

cres: ff

p cres: sf p cres:

sf f cres:

f ff sf sf

sf f piu: f

8va loco

ff

8va

ff

ritar _ _ _ dando.

di _ _ mi _ nuendo. _ _ _ _ _ al

trem.

ANDANTE COME 1ª

p trem. p p

cres: p 1 dim:

cres: 1 p dim:

ff con forza. *ritar _ _ dando di _ mi _*

_ _ nu _ endo. *p*

ANDANTE COME *1ª.*

cres: *p* *sf*

dim: *p*

p *dim:*

ALLEGRO ASSAI VIVACE.

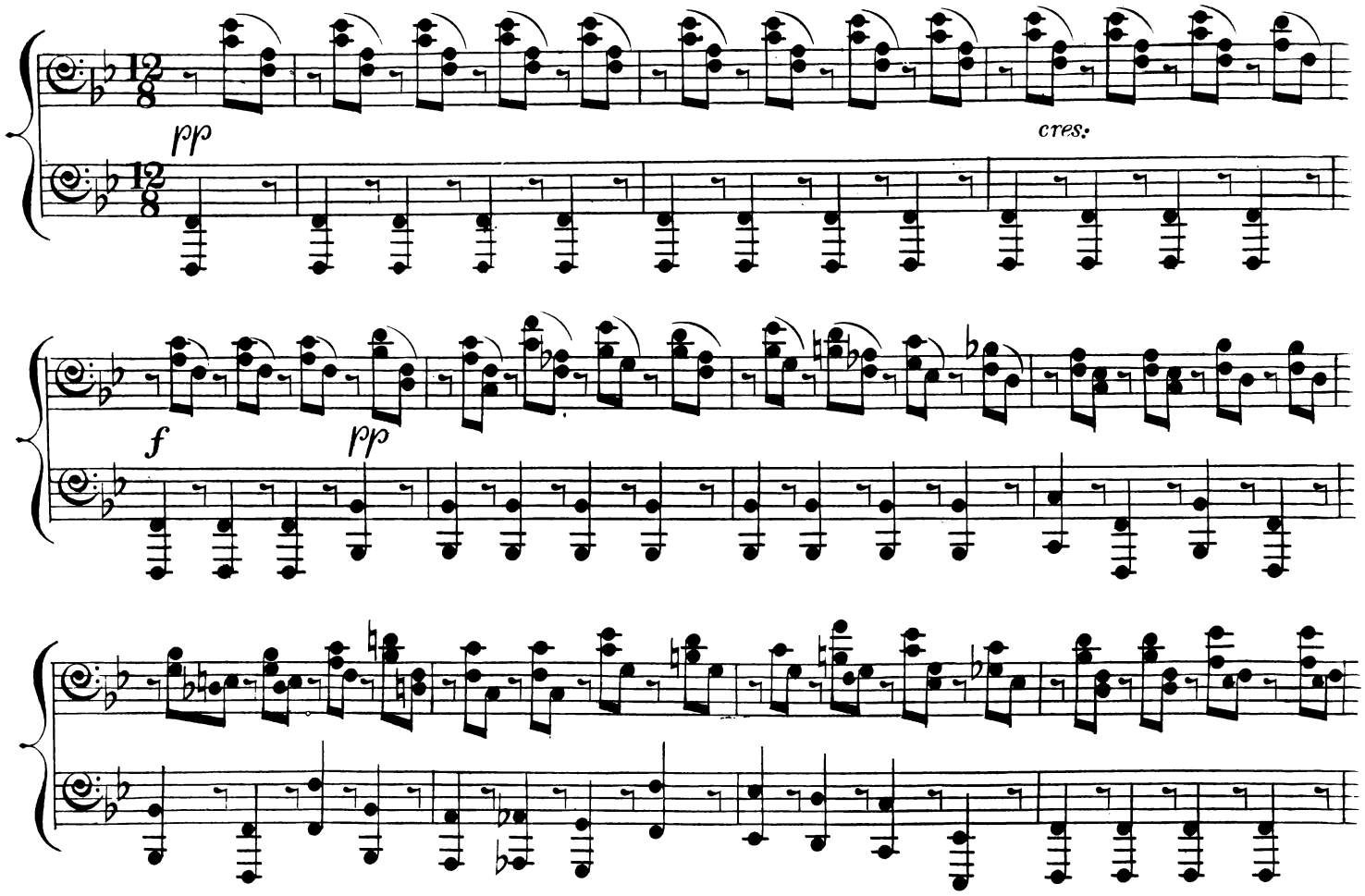

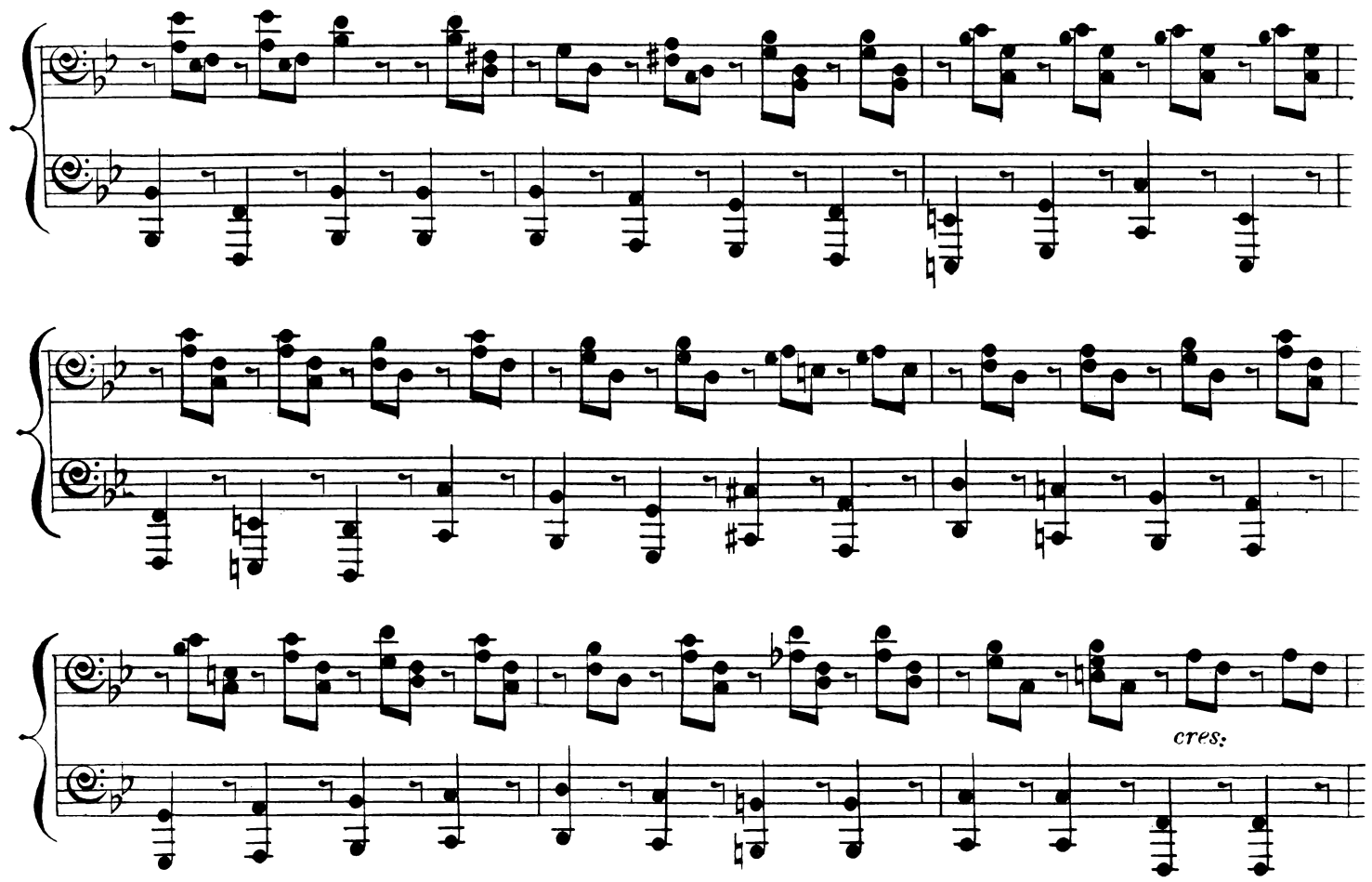

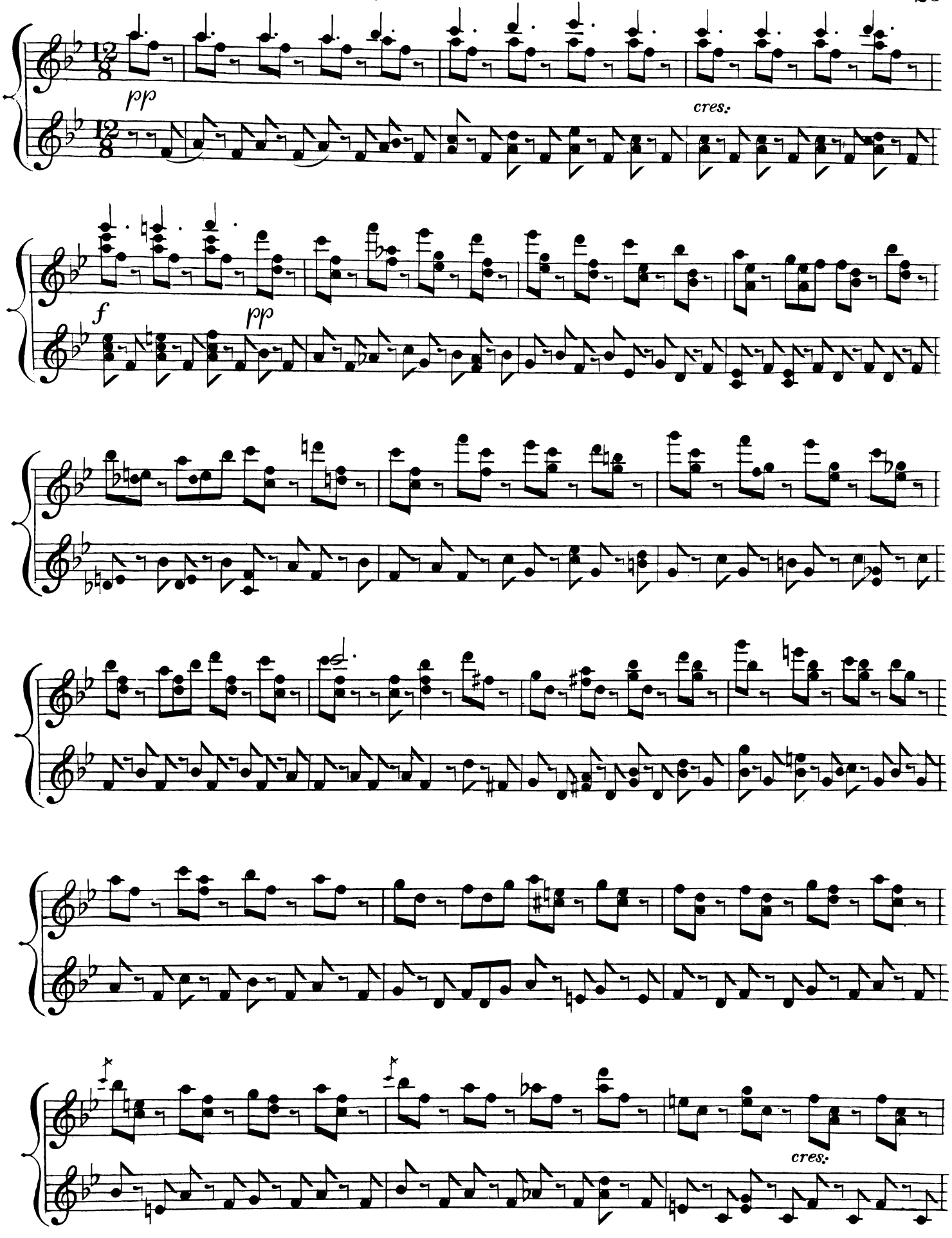
pp
cres.
f
pp
cres.

f *cres* *al*

ff *dim.* *p sf*

sf *cres.*

sf *p*

marcato.

f *p*

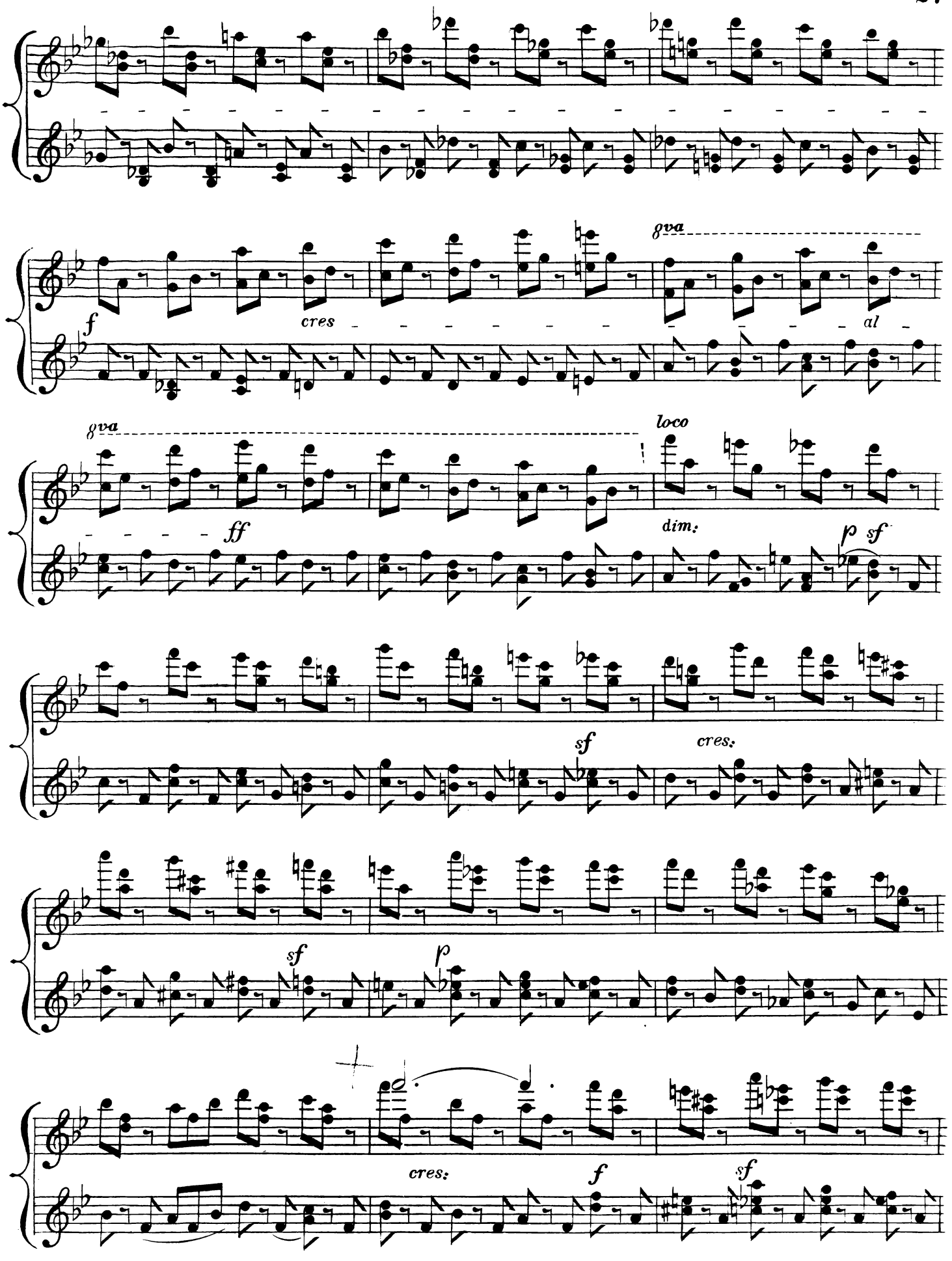
f
cres
8va
al
8va
ff
loco
dim:
p
sf
sf
cres:
sf
p
cres:
f
sf

più forte. sf sf ff

p 1 p

tranquillo

dim: pp

cres:

f

sf piu forte. sf ff

p

pp

cres:

f

p

cres:

f Ped:

sempre. Ped:

* *ff*

p

cresc.

f Ped.

8va

sempre. Ped.

8va

ff

NOVELLO, EWER AND CO.'S COMPLETE EDITION OF

Mendelssohn's Pianoforte Works. (Duets.)

ORIGINAL COMPOSITIONS.

Andante and Variations in B flat, Op. 83A 8 0
Allegro brillant in A, Op. 92 .. .. .. 7 6

ARRANGEMENTS.

Lieder ohne Worte, 7 Books, bound in 1 Volume, cloth, with Author's Portrait .. .. nett 25 0

Or singly:—

Book 1, Op. 19... 6 0	Book 4, Op. 53... 9 0	Book 6, Op. 67... 7 0
2, Op. 30... 7 0	5, Op. 62... 7 0	7, Op. 85... 6 6
3, Op. 38... 8 0		8, Op. 102 6 0

Capriccio, Op. 5, in F sharp minor 5 0
Sonata, Op. 6, in E, by R. WITTMANN 12 0
Seven Characteristic Pieces, Op. 7, in 2 Books:—
Book 1 ... 8 0 | Book 2 ... 7 0
Andante and Rondo Capriccioso, Op. 14, in E, by C. CZERNY 4 0
Fantasia on "The last rose of summer," Op. 15 .. 3 6
Three Fantasias, or Caprices, Op. 16, by C. CZERNY .. 5 0
In A, E minor, and E.
Capriccio brillant, Op. 22, in B minor 6 0
Ditto, the Hero's March 3 0
First Concerto, Op. 25, in G minor, by F. L. SCHUBERT .. 12 0
Fantasia, Op. 28, in F sharp minor 8 0
Ditto, Presto 5 0
Rondo brillant, Op. 29, in E flat 8 0
Three Capriccios, Op. 33:—
No. 1, in A minor, 5s.; No. 2, in E, 5s.; No. 3, in B flat minor, 5s.
Six Preludes and Fugues, Op. 35 .. .. .. 16 0
Second Concerto, Op. 40, in D minor, by C. CZERNY .. 14 0
Seventeen Variations serieuses, Op. 54, in B flat .. 6 0
Six Pieces, composed as a Christmas present, Op. 72 .. 5 0
Variations, Op. 82, in E flat 4 0
Scherzo à Capriccio, in F sharp minor 6 0
Andante Cantabile and Presto Agitato in B 6 0
Barcarolle (Lied ohne Worte) in A.. .. .. 3 0

Symphonies.

First Symphony, Op. 11, in C minor 12 0
Second Symphony (Lobgesang), Op. 52, in B flat .. 10 6
Third Symphony (Scotch), Op. 56, in A minor 18 0
Fourth Symphony (Italian), Op. 90, in A 18 0
Ditto, The Andante (Pilgrim's March) 3 0
Ditto, Saltarello 5 0
Fifth Symphony (Reformation), Op. 107, in D, by J. BARNBY 18 0

Chamber Music.

First Pianoforte Quartett, Op. 1, in C minor, by F. MOCKWITZ 9 0
Second Pianoforte Quartett, Op. 2, in F minor, by F. MOCKWITZ 11 0
Third Pianoforte Quartett, Op. 3 .. .. .. 12 0
Sonata for Pianoforte and Violin, Op. 4, in F minor, by F. X. GLEICHAUF 6 0
Grand Sonata, from the First String Quartett, Op. 12, in E flat 7 0
Ditto, Canzonetta in G minor 2 0
Second String Quartett, Op. 13, in A minor 10 0
Variations Concertants, for Pianoforte and Violoncello, Op. 17, in D, by C. CZERNY 5 0
First String Quintett, Op. 18, in A, by F. X. GLEICHAUF .. 12 0
Octett, Op. 20, in E flat 12 0
Three String Quartetts, Op. 44:—
No. 1, in D, 12s.; No. 2, in E minor, 12s.; No. 3, in E flat, 12s.
Sonata for Pianoforte and Violoncello, Op. 45, in B flat, by F. L. SCHUBERT 10 0
First Grand Trio, Op. 49, in D minor 18 0
Sonata for Pianoforte and Violoncello, Op. 58, in D, by FRANZ KROLL 12 0
Concerto for the Violin, Op. 64 .. .. .. 12 0
Second Grand Trio, Op. 66, in C minor 16 0
String Quartett, Op. 80, in F minor 10 0
String Quartett, Op. 81.. .. .. .. 9 0

Ditto, Andante in E ... 2 6	Capriccio in E minor ... 3 0
Scherzo in A minor... 2 6	

String Quintett, Op. 87, in B flat 12 0
Sextett, Op. 110, in D minor, by AUG. HORN 15 0
Romance for Violoncello and Pianoforte, Op. 109, arranged by C. REINECKE 3 0
Two Concert Pieces for Clarinette, Bassethorn and Pianoforte,
No. 1, Op. 113, in F minor 6 0
Arranged by J. B. André, „ 2, „ 114, in F 6 0

Overtures,

Complete, in one vol., cloth, with the Author's Portrait nett 30 0

The same singly:—

1. Camacho, in E ...	... 6 0	7. Saint Paul, in A	... 4 6
2. Midsummer Night's Dream, in E	... 7 6	8. Walpurgis Night, in A	... 6 0
3. Military Band, in C	... 6 0	9. Elijah, in D minor	... 4 0
4. Hebrides, in B minor	... 7 6	10. Athalie, in F ...	... 6 0
5. A calm Sea, in D	... 6 0	11. Son and Stranger, in A	... 6 0
6. Melusine, in F ...	... 7 6	12. Ruy Blas, in C minor	... 6 0
		13. Trumpet, in C ...	... 6 0

Marches.

Hero's March from Capriccio, in B minor, Op. 22 .. 3 0
Wedding March, from "Midsummer Night's Dream," Op. 61 3 0
War March of the Priests, from "Athalie," Op. 74 .. 4 0
Pilgrim's March, from "Italian Symphony," Op. 90 .. 3 0
Funeral March, Op. 103 .. .. .. 4 0
Cornelius March, Op. 108 .. .. .. 5 0

Operas and Cantatas.

Choruses from "Antigone," Op. 55.. .. .. 17 0
Ditto, No. 2, Wonders in Nature 2 6
6, Bacchus Chorus 3 0
The First Walpurgis Night, Op. 60, complete 20 0
Ditto, Overture 6 0
Music to Shakespeare's "Midsummer Night's Dream," Op. 61, complete 30 0

Singly:—

Overture ...	... 7 6	March...	... 3 0
Scherzo ...	... 5 0	Intermezzo	... 3 0
Nocturno ...	... 3 0		

These Five Pieces in one book 18 0
Potpourri on Airs from ditto 6 0
Festgesang (To the Sons of Art), Op. 68 .. .. 4 6
Athalie, Op. 74, complete 22 0
Ditto, the Overture 6 0
Ditto, War March of the Priests 4 0
Son and Stranger, Op. 89, complete 18 0
Ditto, Interlude 2 6
Ditto, Overture 6 0
Ditto, Spinnlied 2 0
Ditto, Night Music 2 0
Potpourri on Airs from ditto 5 0
Œdipus at Colonos, Op. 93 .. .. 15 0
Finale to the First Act of the unfinished Opera "Loreley," Op. 98 .. .. 8 0

Sacred Music.

Ave Maria, Motett, Op. 23, No. 2 .. .. .. 2 0
The 115th Psalm, Op. 31 .. .. .. 6 0
St. Paul, Oratorio, Op. 36, complete 30 0
Ditto, Overture 4 6
Ditto, the Choruses arranged, in 3 Books .. each 7 0
Ditto, Admired Movements by W. H. CALLCOTT .. 6 0
Flute, Violin, and Violoncello Accompaniments *ad lib.* ... each 1 0
Potpourri on ditto, arranged by H. MARKS 9 0
Three Motetts, Op. 39, by M. C. EBERWEIN:—

No. 1 ...	... 1 6	No. 2 ...	... 2 6
3 ...	... 3 0		

The 42nd Psalm, Op. 42, by E. F. RICHTER .. 7 0
The 95th Psalm, Op. 46, by F. L. SCHUBERT 9 0
The 114th Psalm, Op. 51 .. .. .. 6 0
Hymn of Praise (Lobgesang), Op. 52, complete .. 24 0
Ditto, The Symphony in B flat 10 6
Elijah, Oratorio, Op. 70, complete 33 0
Ditto, in Single Numbers, from 1s. to 3s. each.
Ditto, Admired Movements, by W. H. CALLCOTT .. 7 0
Flute, Violin, and Violoncello Accompaniments *ad lib.* ... each 1 0
Lauda Sion, Op. 73 .. .. 10 0
Hymn for an Alto Voice, Op. 96, by M. C. EBERWEIN .. 5 0
Recitatives, Trio, and Choruses from the Oratorio "Christus" 7 0
Festgesang, (Hymns of Praise), arranged by AUG. HORN .. 3 0
Two Sacred Songs, "But the Lord will gather" and "Thou who hast doomed man to die" 5 0

Secular Vocal Music.

Songs arranged by F. L. SCHUBERT, complete .. nett 12 0

Book 1, Op. 19, Six Songs ...	5 0	Book 5, Op. 71, Six Songs ...	5 0
2, „ 34 „ ...	5 0	6, „ 84, Three Songs ...	5 0
3, „ 47 „ ...	5 0	7, „ 86, Six Songs ...	5 0
4, „ 57 „ ...	5 0	8, „ 99, „ ...	5 0

Six Two-part Songs, Op. 63, arranged by S. JADASSOHN .. 7 0
Three Two-part Songs, Op. 77, „ „ „ .. 3 0

Organ Compositions.

Three Preludes and Fugues, Op. 37.. .. .. 7 0
Six Sonatas, Op. 65:—

No. 1, in F minor ...	... 4 0	No. 4, in B flat ...	... 4 0
2, „ C minor ...	... 3 0	5, „ D ...	... 3 0
3, „ A ...	... 3 0	6, „ D minor ...	... 4 0

Sold at half-price.