

Score

Weihnachtsbaum

Nr.1. Altes Weihnachtslied (An old Christmas Carol)

Franz Liszt

Trans - David Kemp

Allegro non troppo. ♩ = 144

S'nino

Soprano

Alto

Tenor

Bass

GreatBass

ContraBass

ff

f

ff

f

ff

mf

ff

mf

ff

f

12

S'n

S.

A.

T.

B.

Gb.

Cb.

ff

24

S'n

S.

A.

T.

B.

Gb.

Cb.

Weihnachtsbaum

34

S'n
S.
A.
T.
B.
Gb.
Cb.

44

S'n
S.
A.
T.
B.
Gb.
Cb.

54

S'n
S.
A.
T.
B.
Gb.
Cb.

ff

ff

64

S'n
S.
A.
T.
B.
Gb.
Cb.

Weihnachtsbaum

75

S'n
S.
A.
T.
B.
Gb.
Cb.

S'nino

Weihnachtsbaum

Nr.1. Altes Weihnachtslied (An old Christmas Carol)

Franz Liszt

Trans - David Kemp

Allegro non troppo. ♩ = 144

21

26

34

41

48

55

62

69

Soprano

Weihnachtsbaum

Nr.1. Altes Weihnachtslied (An old Christmas Carol) Franz Liszt
Trans - David Kemp

7

13

20

26

33

40

47

ff

f

ff

54

ff

61

68

75

Alto

Weihnachtsbaum

Nr.1. Altes Weihnachtslied (An old Christmas Carol) Franz Liszt
Trans - David Kemp

7

13

20

26

33

40

47

ff

f

ff

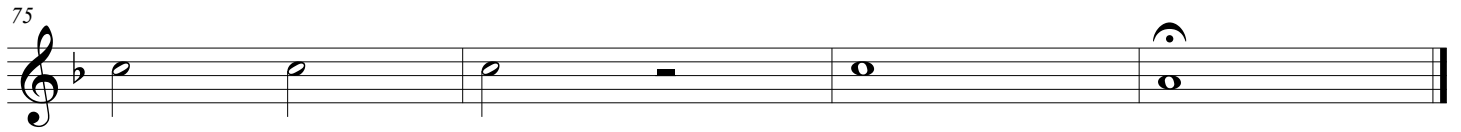
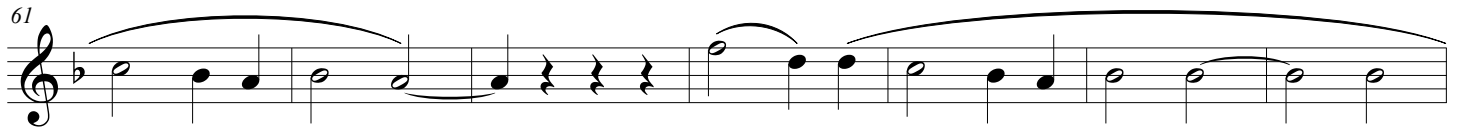

Tenor

Weihnachtsbaum

Nr.1. Altes Weihnachtslied (An old Christmas Carol) Franz Liszt
Trans - David Kemp

7

13

20

26

32

37

42

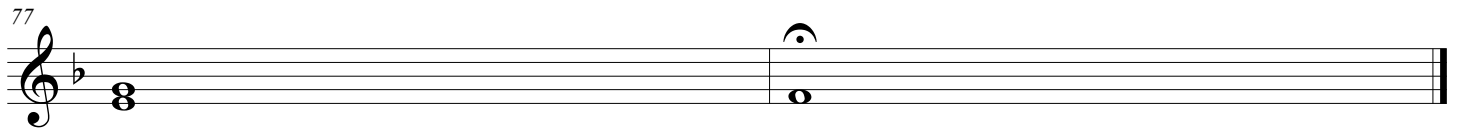
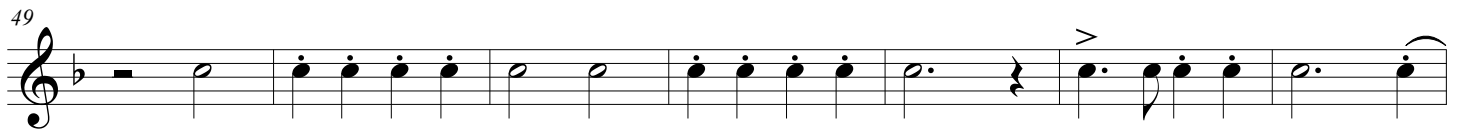

Bass

Weihnachtsbaum

Nr.1. Altes Weihnachtslied (An old Christmas Carol) Franz Liszt
Trans - David Kemp

8

14

21

27

33

38

44

ff

mf

ff

ff

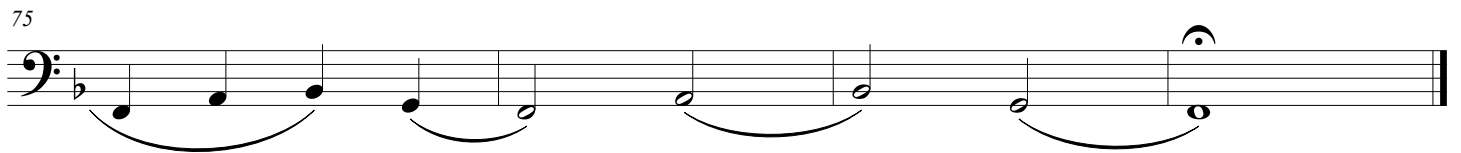
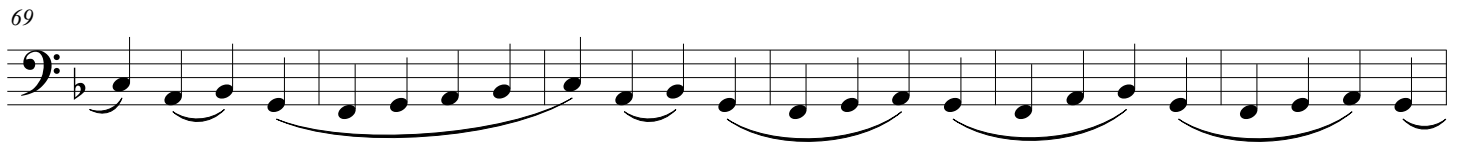
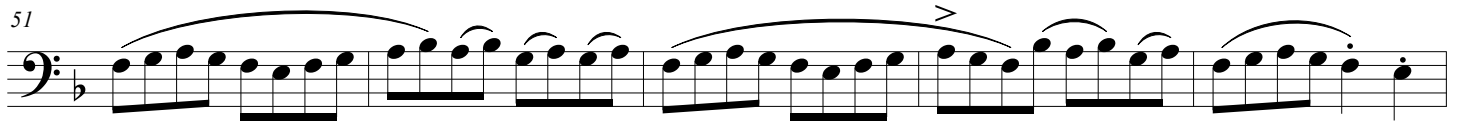

Weihnachtsbaum

Nr.1. Altes Weihnachtslied (An old Christmas Carol) Franz Liszt
Trans - David Kemp

69

Weihnachtsbaum

Nr.1. Altes Weihnachtslied (An old Christmas Carol) Franz Liszt
Trans - David Kemp

3

ff *f*

9

15

ff

22

28

19

52

57

63

69

Score

Weihnachtsbaum (Christmas-Tree)

Nr. 2 O Heilige Nacht! (O Holy Night)

Franz Liszt

Trans - David Kemp

Lento $\text{♩} = 48$

Weihnachtsbaum (Chistmas-Tree)

11

S'n

S.

A.

T.

B.

Gb.

Cb.

21

S'n

S.

A.

T.

B.

Gb.

Cb.

Weihnachtsbaum (Chistmas-Tree)

29

S'n
S.
A.
T.
B.
Gb.
Cb.

38

S'n
S.
A.
T.
B.
Gb.
Cb.

Weihnachtsbaum (Chistmas-Tree)

4

48

58

Weihnachtsbaum (Chistmas-Tree)

66

S'n
S.
A.
T.
B.
Gb.
Cb.

75

S'n
S.
A.
T.
B.
Gb.
Cb.

6

Weihnachtsbaum (Chistmas-Tree)

L'istesso tempo ♩ = 48

85

94

Weihnachtsbaum (Chistmas-Tree)

102

S'n
S.
A.
T.
B.
Gb.
Cb.

110

S'n
S.
A.
T.
B.
Gb.
Cb.

S'nino

Weihnachtsbaum (Christmas-Tree)

Nr. 2 O Heilige Nacht! (O Holy Night)

Franz Liszt

Trans - David Kemp

Lento $\text{♩} = 48$

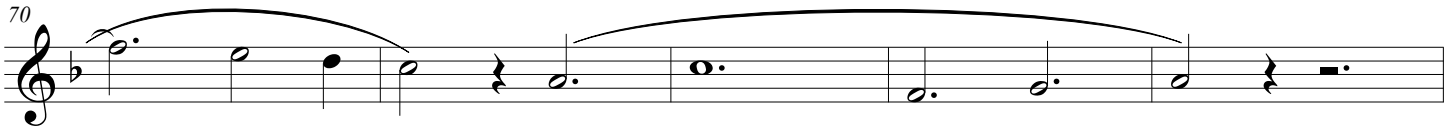
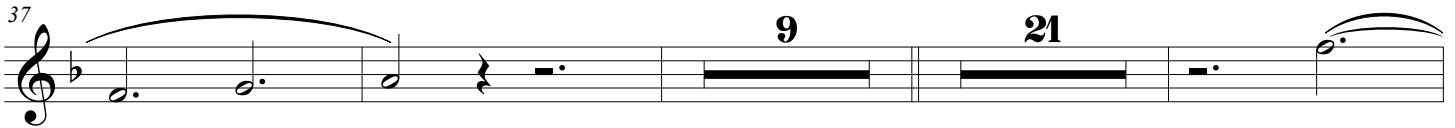
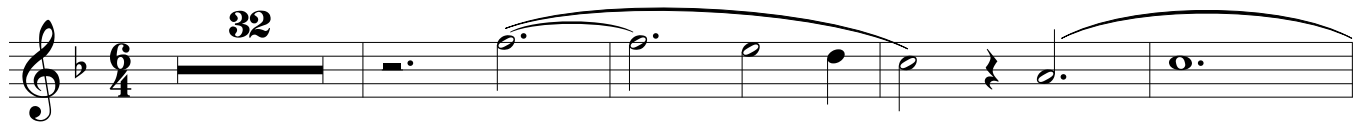

L'istesso tempo $\text{♩} = 48$

Soprano

Weihnachtsbaum (Christmas-Tree)

Nr. 2 O Heilige Nacht! (O Holy Night)

Franz Liszt

Trans - David Kemp

Lento $\text{♩} = 48$

23

27

32

37

48

63

68

73

Weihnachtsbaum (Chistmas-Tree)

83

L'istesso tempo ♩ = 48

88

93

Alto

Weihnachtsbaum (Christmas-Tree)

Nr. 2 O Heilige Nacht! (O Holy Night)

Franz Liszt

Trans - David Kemp

Lento $\text{♩} = 48$

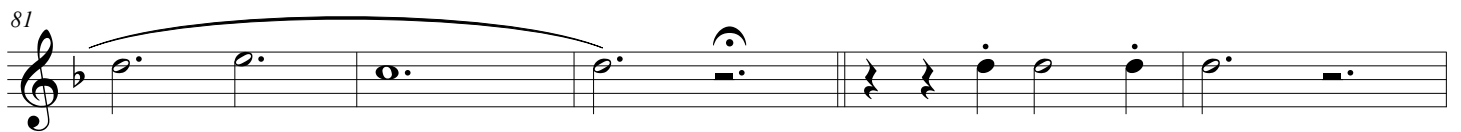
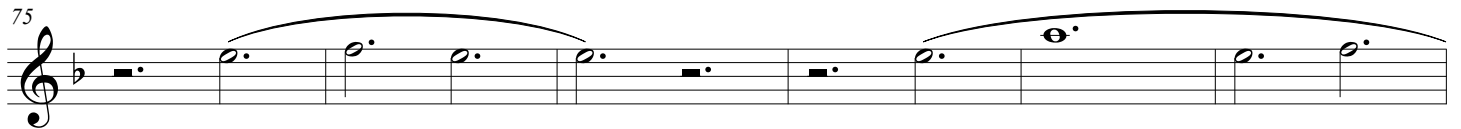
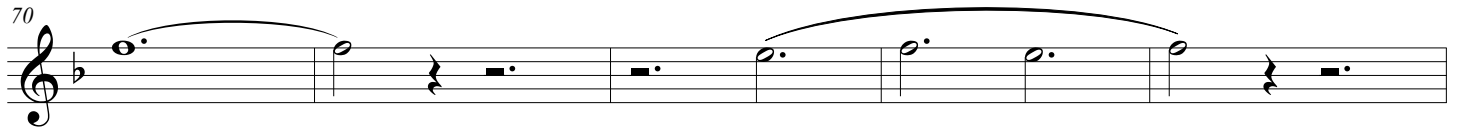
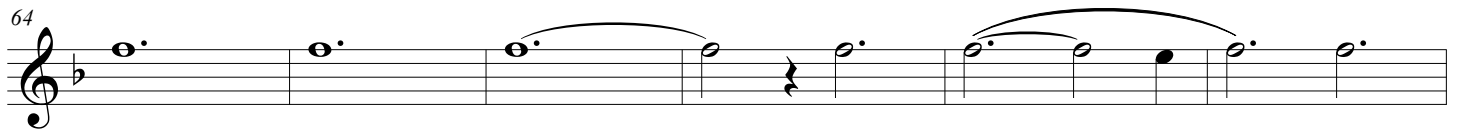

L'istesso tempo $\text{♩} = 48$

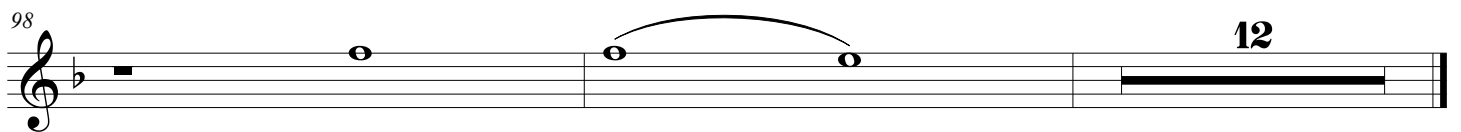
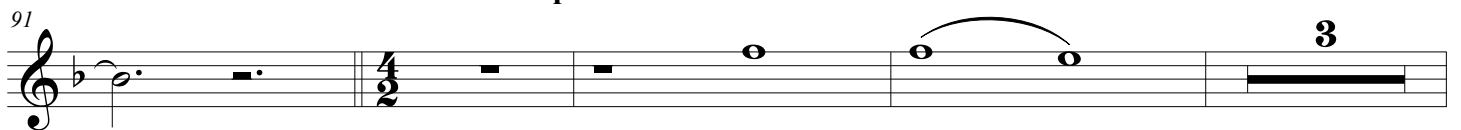

Tenor

Weihnachtsbaum (Christmas-Tree)

Nr. 2 O Heilige Nacht! (O Holy Night)

Franz Liszt

Trans - David Kemp

Lento $\text{♩} = 48$

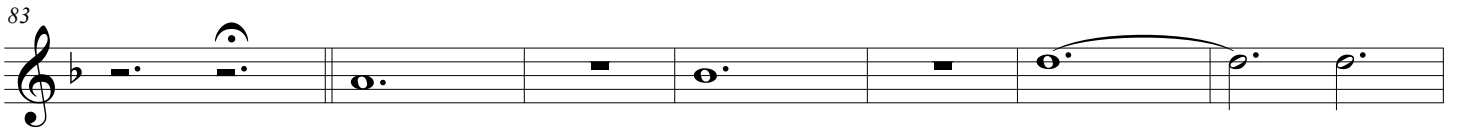
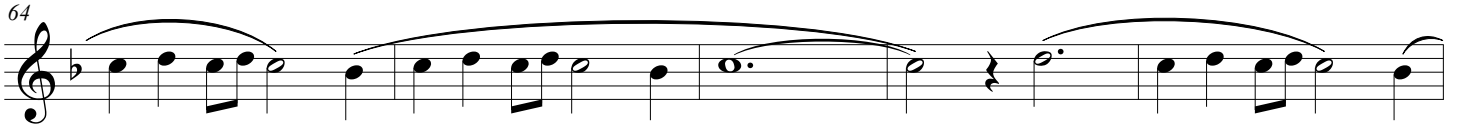

L'istesso tempo $\text{♩} = 48$

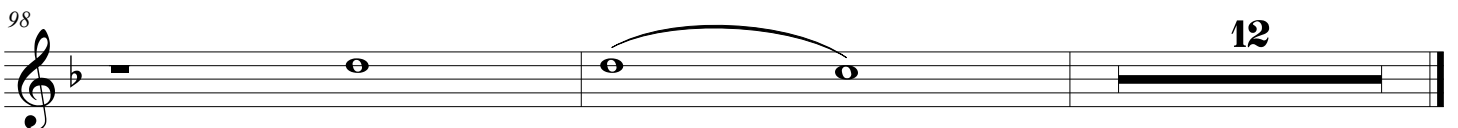
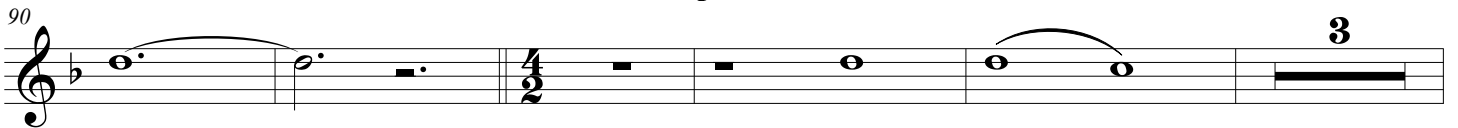

Bass

Weihnachtsbaum (Christmas-Tree)

Nr. 2 O Heilige Nacht! (O Holy Night)

Franz Liszt

Trans - David Kemp

Lento $\text{♩} = 48$

20

25

30

35

12

3

53

3

60

65

70

11

Weihnachtsbaum (Christmas-Tree)

86

L'istesso tempo $\text{♩} = 48$

92

100

104

108

Weihnachtsbaum (Christmas-Tree)

Nr. 2 O Heilige Nacht! (O Holy Night)

Franz Liszt

Trans - David Kemp

Lento $\text{♩} = 48$

47 35

L'istesso tempo $\text{♩} = 48$

87

20

ContraBass

Weihnachtsbaum (Chistmas-Tree)

Nr. 2 O Heilige Nacht! (O Holy Night)

Franz Liszt

Trans - David Kemp

Lento $\text{♩} = 48$

47 35

L'istesso tempo $\text{♩} = 48$

87

20

Score

Weihnachtsbaum (Christmas-Tree)

Nr. 3 Die Hirten an der Krippe (The Shepherds at the Manger)

Franz Liszt

"In dulce jubilo"

Trans - David Kemp

Allegretto pastorale ♩ = 66

Musical score for Alto, Tenor, Bass, GreatBass, and ContraBass. The score is in 6/8 time and features a rhythmic accompaniment in the lower parts and vocal lines in the upper parts. The Alto, Tenor, and Bass parts have lyrics. The GreatBass and ContraBass parts are instrumental.

Musical score for Alto (A.), Tenor (T.), Bass (B.), GreatBass (Gb.), and ContraBass (Cb.). The score is in 6/8 time and features a rhythmic accompaniment in the lower parts and vocal lines in the upper parts. The Alto, Tenor, and Bass parts have lyrics. The GreatBass and ContraBass parts are instrumental.

Weihnachtsbaum (Chistmas-Tree)

A. ²²

T. *p*

B. *p*

Gb. *p*

Cb. *p* *mf*

mf

A. ³⁴

T.

B.

Gb.

Cb.

A.

T.

B.

Gb.

Cb.

Weihnachtsbaum (Chistmas-Tree)

57

A. T. B. Gb. Cb.

67

A. T. B. Gb. Cb.

mf

79

A. T. B. Gb. Cb.

mf

Weihnachtsbaum (Chistmas-Tree)

93

A. T. B. Gb. Cb.

rit.

Weihnachtsbaum (Christmas-Tree)

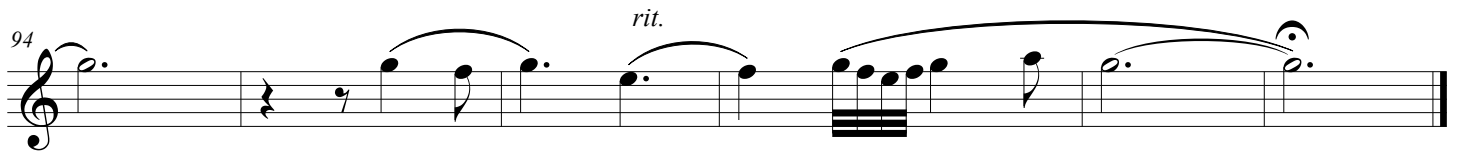
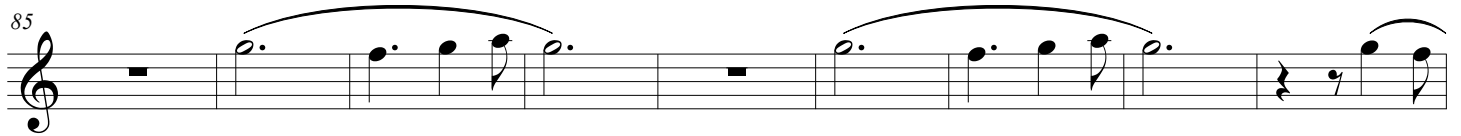
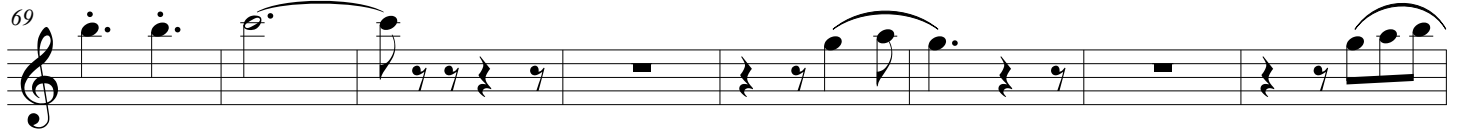
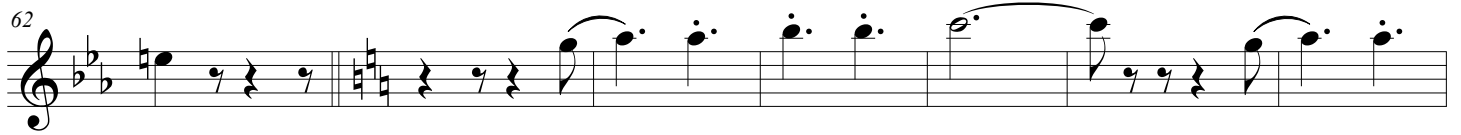

Tenor

Weihnachtsbaum (Christmas-Tree)

Nr. 3 Die Hirten an der Krippe (The Shepherds at the Manger) Franz Liszt

Allegretto pastorale ♩. = 66 "In dulce júbilo"

Trans - David Kemp

7

14

22 *p*

30

38

46

53

Weihnachtsbaum (Christmas-Tree)

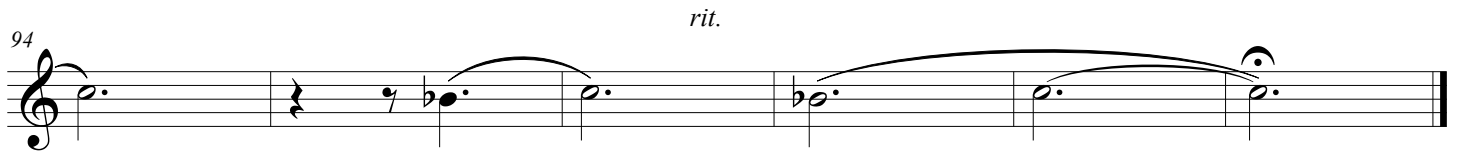
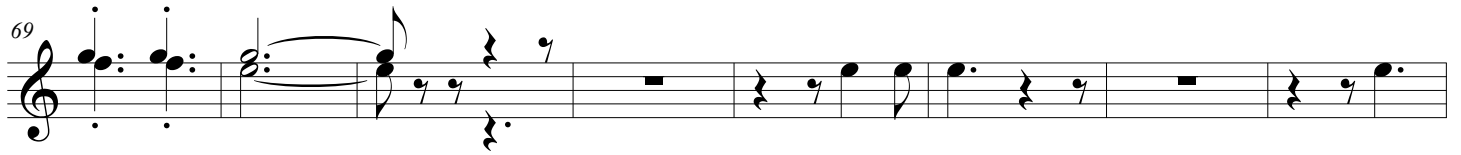
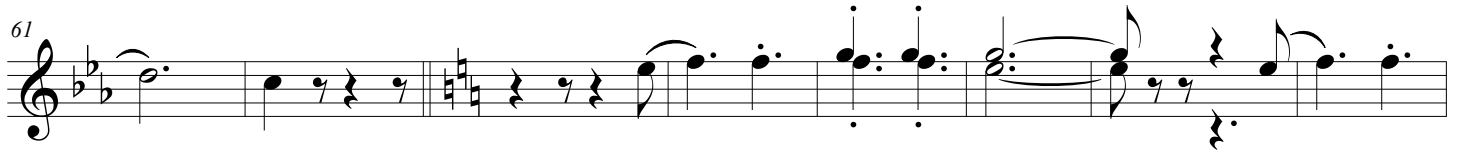

Bass

Weihnachtsbaum (Christmas-Tree)

Nr. 3 Die Hirten an der Krippe (The Shepherds at the Manger) Franz Liszt

Allegretto pastorale ♩ = 66 "In dulce jubilo"

Trans - David Kemp

7

15

23

31

39

47

54

p

62

70

78

86

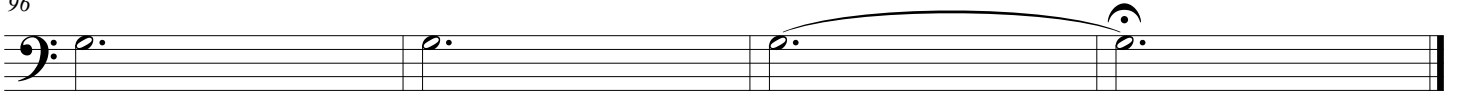

96

rit.

Weihnachtsbaum (Christmas-Tree)

Nr. 3 Die Hirten an der Krippe (The Shepherds at the Manger) Franz Liszt

Allegretto pastorale ♩ = 66 "In dulce júbilo"

Trans - David Kemp

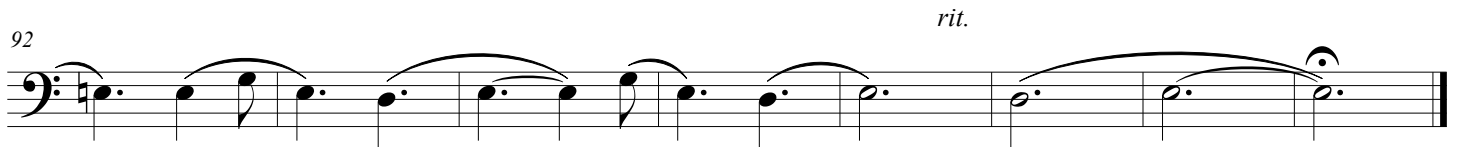
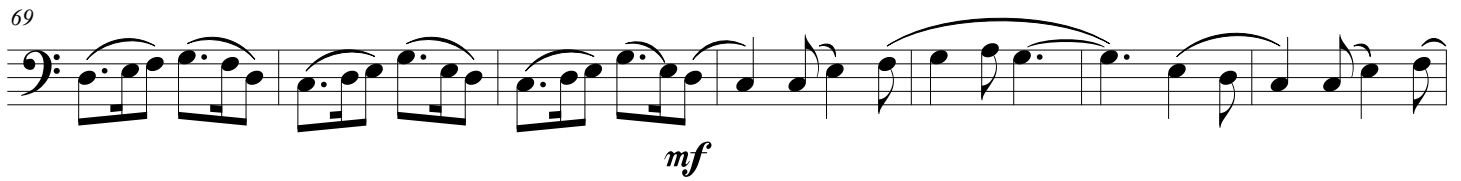

ContraBass

Weihnachtsbaum (Christmas-Tree)

Nr. 3 Die Hirten an der Krippe (The Shepherds at the Manger) Franz Liszt

Allegretto pastorale ♩ = 66 "In dulce júbilo"

Trans - David Kemp

25

mf

31

39

2 22 8

mf

74

82

90

rit.

99

Score

Weihnachtsbaum (Christmas-Tree)

Nr. 4 Adeste Fideles (March of the Three wise Men)

Franz Liszt

Trans - David Kemp

Tempo di Marcia moderato $\text{♩} = 82$

Weihnachtsbaum (Chistmas-Tree)

22

S. *f* *mp* *ff*

A. *f* *mp* *ff*

T. *f* *mp* *ff*

B. *f* *mp* *ff*

Gb. *f* *mp* *ff*

Cb. *f* *mp* *ff*

33

S. *p* *mf*

A. *p* *mf*

T. *p* *mf*

B. *p* *mf*

Gb. *p* *mf*

Cb. *p* *mf*

Weihnachtsbaum (Chistmas-Tree)

44

56

Weihnachtsbaum (Chistmas-Tree)

88

S. *mp* *mf* *pp* *cresc.*

A. *mp* *mf* *pp* *cresc.*

T. *mp* *mf* *pp* *cresc.*

B. *mp* *mf* *pp* *cresc.*

Gb. *mp* *mf* *pp* *cresc.*

Cb. *mp* *mf* *pp* *cresc.*

mp *pp* *cresc.*

99

S. *f* *cresc.*

A. *f* *cresc.*

T. *f* *cresc.*

B. *f* *cresc.*

Gb. *f* *cresc.*

Cb. *f* *cresc.*

f *cresc.*

110

S. *ff*

A. *ff*

T. *ff*

B. *ff*

Gb. *ff*

Cb. *ff*

120

S.

A.

T.

B.

Gb.

Cb.

Soprano

Weihnachtsbaum (Christmas-Tree)

Nr. 4 Adeste Fideles (March of the Three wise Men) Franz Liszt

Trans - David Kemp

Tempo di Marcia moderato $\text{♩} = 82$

11

16

23

29

41

47

54

61

67

6

mp

f

mp

ff

p

mf

f

mp

mf

pp

cresc.

f

cresc.

ff

3

73 *p* *dolce*

80 *mf* *f*

86 *mp* *mf*

92 *pp* *cresc.*

99 *f*

106 *cresc.* *ff*

112 *3*

118

124 *2*

Alto

Weihnachtsbaum (Christmas-Tree)

Nr. 4 Adeste Fideles (March of the Three wise Men) Franz Liszt

Trans - David Kemp

Tempo di Marcia moderato $\text{♩} = 82$

11

mp

16

f

23

mp

29

ff 3 3

35

p

41

mf *f*

47

mp *mf* *pp*

54

cresc.

61

f *cresc.*

Weihnachtsbaum (Christmas-Tree)

67 *ff* 3

Tenor

Weihnachtsbaum (Christmas-Tree)

Nr. 4 Adeste Fideles (March of the Three wise Men) Franz Liszt

Trans - David Kemp

Tempo di Marcia moderato $\text{♩} = 82$

5

10

16

23

29

35

41

47

54

61

ff *mp* *p* *mf* *f* *mp* *mf* *pp* *f* *cresc.*

Weihnachtsbaum (Chistmas-Tree)

67 

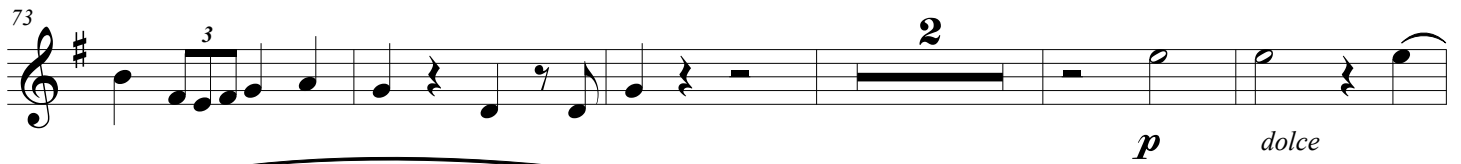
73 

80 

86 

92 

99 

106 

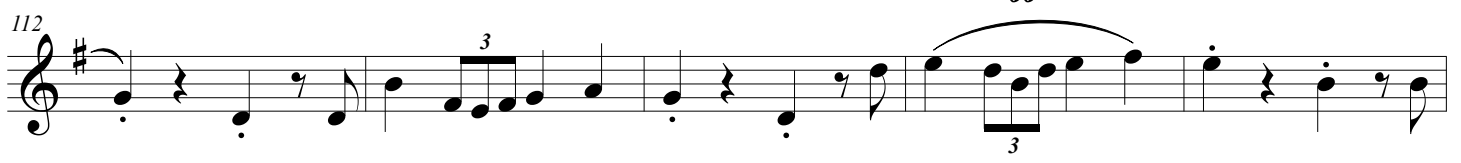
112 

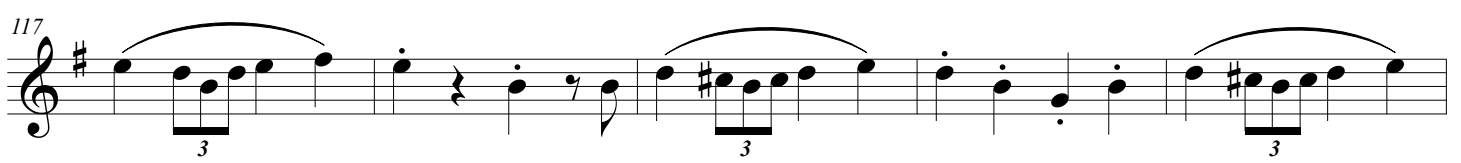
117 

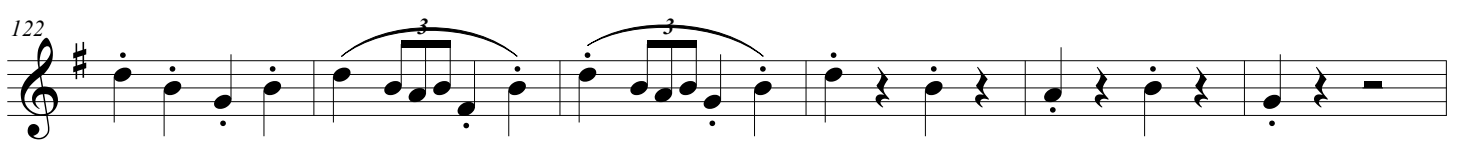
122 

128 

Bass

Weihnachtsbaum (Christmas-Tree)

Nr. 4 Adeste Fideles (March of the Three wise Men) Franz Liszt

Trans - David Kemp

Tempo di Marcia moderato $\text{♩} = 82$

2

Weihnachtsbaum (Christmas-Tree)

68

ff

74

p dolce

80

mf *f*

87

mp *mf* *pp*

94

cresc.

100

f

106

cresc.

112

ff

117

ff

122

ff

128

Weihnachtsbaum (Christmas-Tree)

Nr. 4 Adeste Fideles (March of the Three wise Men) Franz Liszt

Trans - David Kemp

Tempo di Marcia moderato $\text{♩} = 82$

Weihnachtsbaum (Chistmas-Tree)

ContraBass

Weihnachtsbaum (Christmas-Tree)

Nr. 4 Adeste Fideles (March of the Three wise Men) Franz Liszt

Trans - David Kemp

Tempo di Marcia moderato $\text{♩} = 82$

20

cresc. *f*

25

mp

31

ff

36

11

mp

2

53

pp *cresc.*

59

f

65

cresc. *ff*

71

Score

Weihnachtsbaum (Christmas-Tree)

Nr. 5 Lighting the candles on the Christmas Tree

Franz Liszt

Trans - David Kemp

Presto ♩ = 138

S'nino
Soprano
Alto
Tenor
Bass
GreatBass
ContraBass

Lyrics:
S'nino: *Der Weihnachtsbaum ist schon da,
Soprano: *Der Weihnachtsbaum ist schon da,
Alto: *Der Weihnachtsbaum ist schon da,
Tenor: *Der Weihnachtsbaum ist schon da,
Bass: *Der Weihnachtsbaum ist schon da,
GreatBass: *Der Weihnachtsbaum ist schon da,
ContraBass: *Der Weihnachtsbaum ist schon da,*******

Weihnachtsbaum (Chistmas-Tree)

11

S'n
S.
A.
T.
B.
Cb.
Cb.

22

S'n
S.
A.
T.
B.
Cb.
Cb.

Weihnachtsbaum (Chistmas-Tree)

33

46

Weihnachtsbaum (Chistmas-Tree)

57

S'n
S.
A.
T.
B.
Gb.
Cb.

f

66

S'n
S.
A.
T.
B.
Gb.
Cb.

mf

Weihnachtsbaum (Chistmas-Tree)

78

S'n

S.

A.

T.

B.

Gb.

Cb.

90

S'n

S.

A.

T.

B.

Gb.

Cb.

Weihnachtsbaum (Chistmas-Tree)

103

S'n
S.
A.
T.
B.
Gb.
Cb.

116

S'n
S.
A.
T.
B.
Gb.
Cb.

Weihnachtsbaum (Chistmas-Tree)

128

S'n
S.
A.
T.
B.
Gb.
Cb.

140

S'n
S.
A.
T.
B.
Gb.
Cb.

S'nino

Weihnachtsbaum (Christmas-Tree)

Nr. 5 Lighting the candles on the Christmas Tree

Franz Liszt

Trans - David Kemp

Presto ♩ = 138

24

30

36

6

48

54

mf

61

f

68

7

mf

81

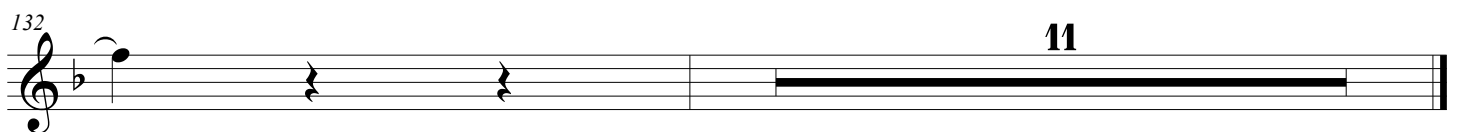
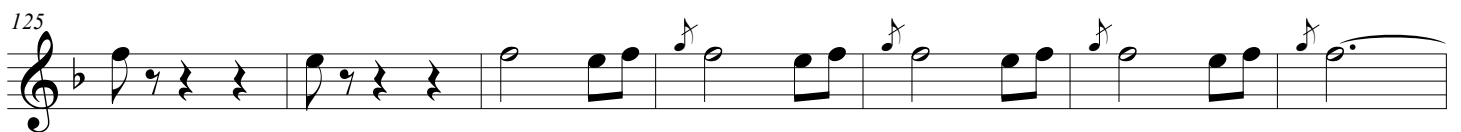
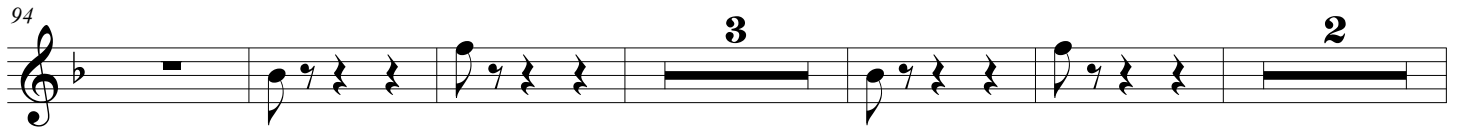

Soprano

Weihnachtsbaum (Christmas-Tree)

Nr. 5 Lighting the candles on the Christmas Tree

Franz Liszt

Trans - David Kemp

Presto ♩ = 138

17

23

30

36

6

48

54

mf

62

f *ff*

69

76

mf

83

89

96

106

113

120

127

Alto

Weihnachtsbaum (Christmas-Tree)

Nr. 5 Lighting the candles on the Christmas Tree

Franz Liszt

Trans - David Kemp

Presto ♩ = 138

6

12

19

18

44

51

mf

58

f

66

ff

73

28

mf

107

114

121

128

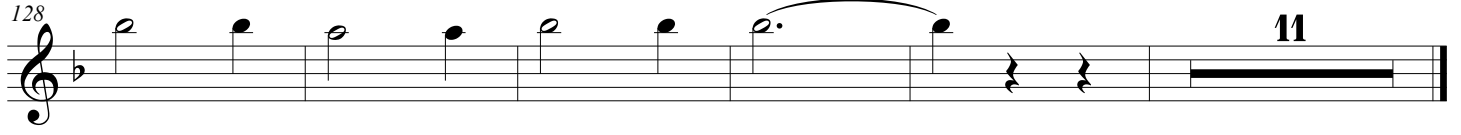

Tenor

Weihnachtsbaum (Christmas-Tree)

Nr. 5 Lighting the candles on the Christmas Tree

Franz Liszt

Trans - David Kemp

Presto ♩ = 138

7

14

21

29

36

45

51

57

mf

64 *f* *mf* 7

77

84

90 3

99 4

109

116

123

130 11

Bass

Weihnachtsbaum (Christmas-Tree)

Nr. 5 Lighting the candles on the Christmas Tree

Franz Liszt

Trans - David Kemp

Presto ♩ = 138

7

14

25

32

39

46

52

58

mf

5

63

69

76

83

89

98

108

115

122

129

136

Weihnachtsbaum (Christmas-Tree)

Nr. 5 Lighting the candles on the Christmas Tree

Franz Liszt

Trans - David Kemp

Presto ♩ = 138

7

14

20

26 **30**
mf

61
f

66
ff

73
mf **27**

106

114

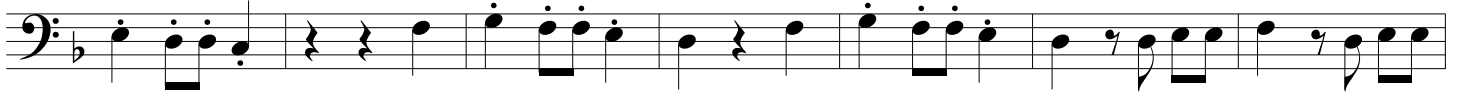

121

128

135

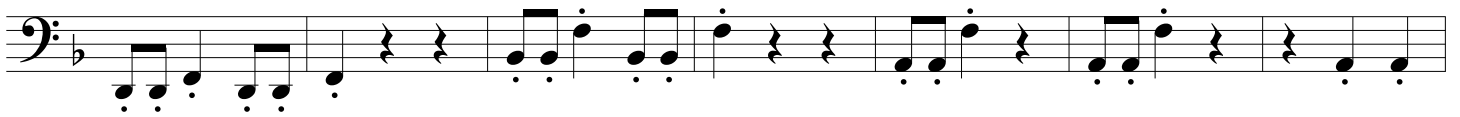

142

ContraBass

Weihnachtsbaum (Christmas-Tree)

Nr. 5 Lighting the candles on the Christmas Tree

Franz Liszt

Trans - David Kemp

Presto ♩ = 138

9

45

mf

59

64

f

76

27

mf

109

117

124

2

132

4

143