Huldigungs-Marsch.

Contrabass.

Franz Liszt.

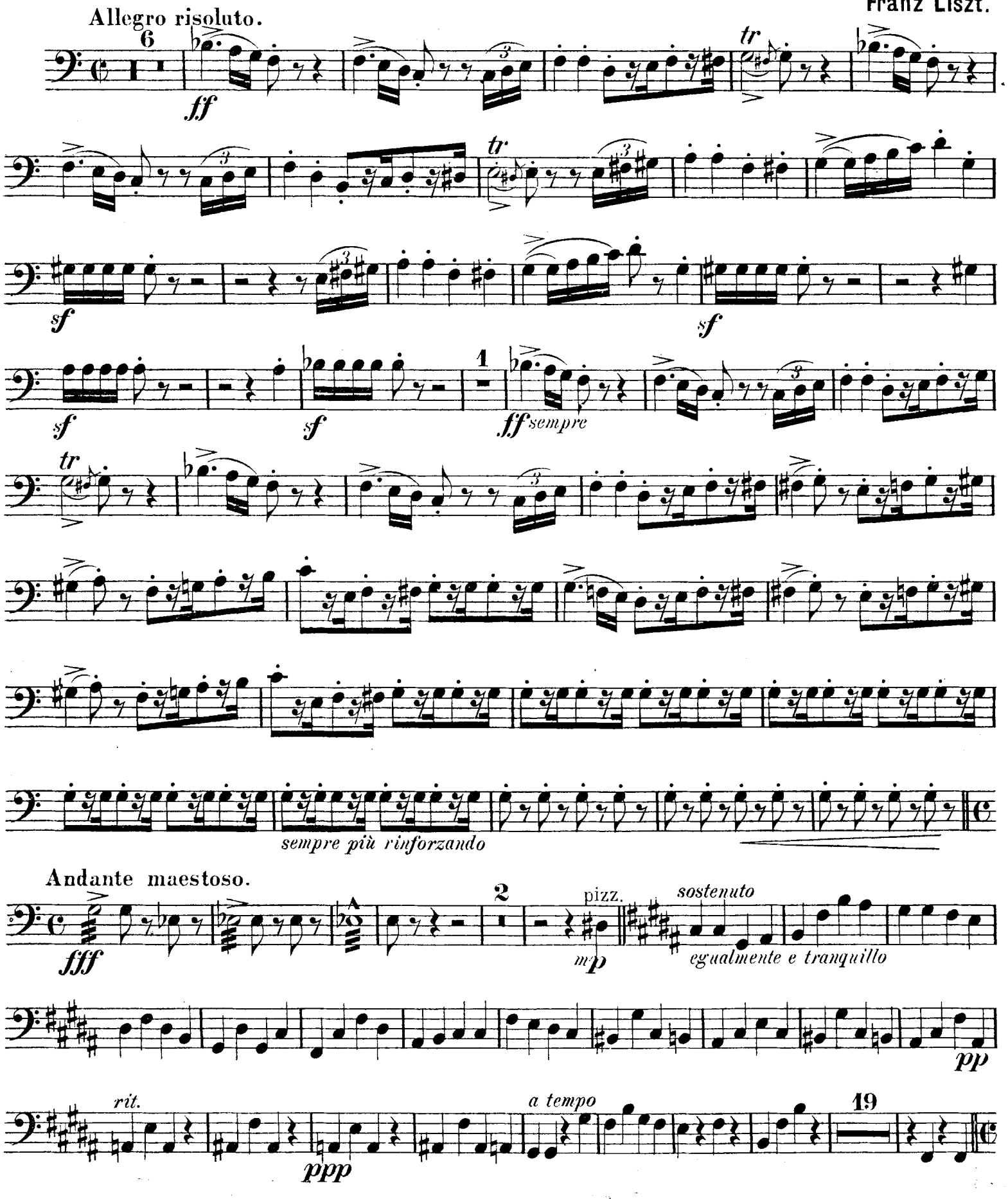

Contrabass.

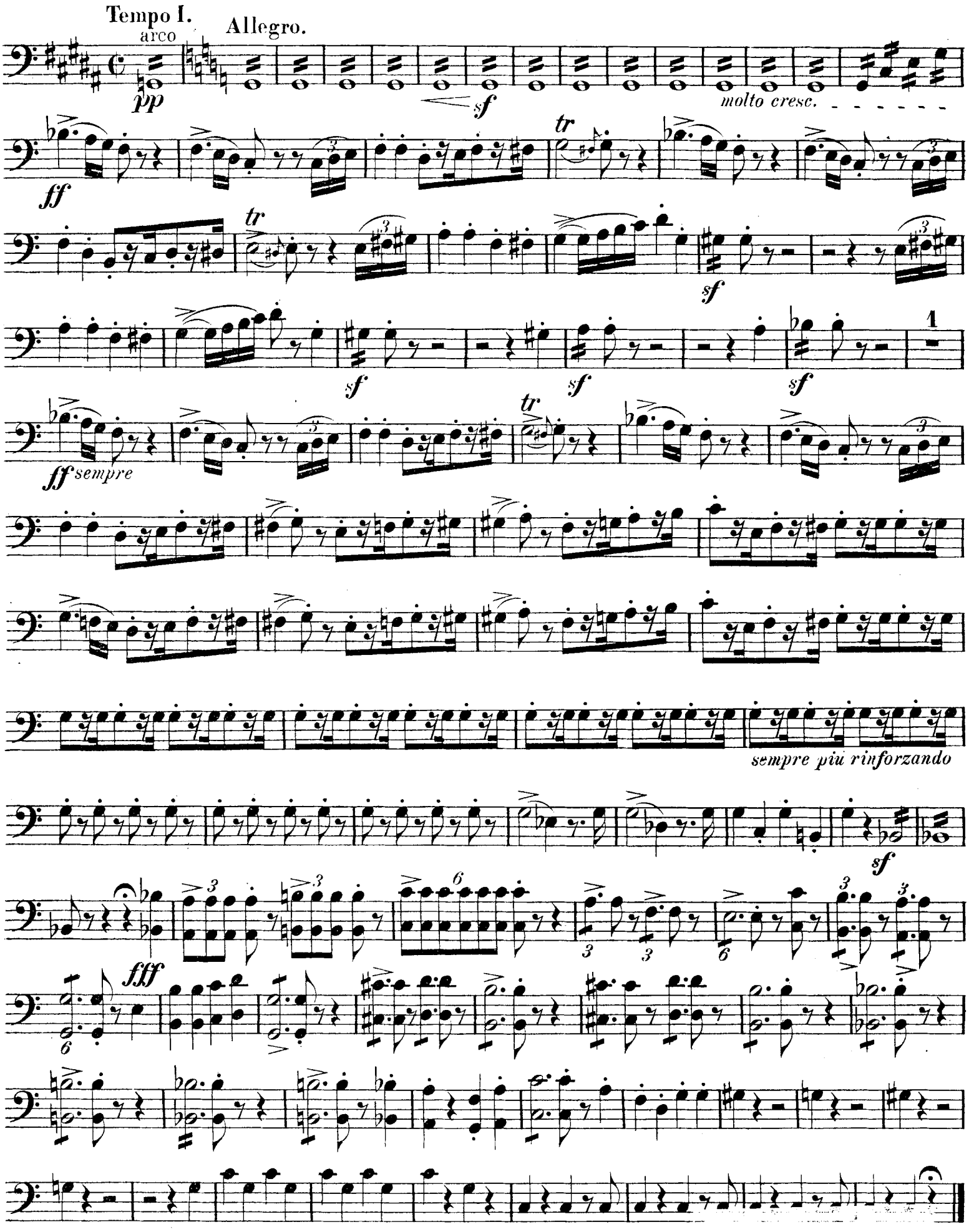
Tempo I.
arco
Allegro.
pp
sf
molto cresc.
ff
tr
sf
1
ff sempre
sempre più rinforzando
fff