LA

Sérénade du Gondolier

NOCTURNE

LEFÉBURE-WÉLY.

Op. 88

"Allans"

2/6 NOTT

S. CO. 2/6

à son Élève

Madame la Comtesse H. Bielinska

LA Sérénade du Gondolier.

NOCTURNE

pour

PIANO

par

Lefébure-Wely

Op. 88

N° 13601

Pr. M 1,50

Propriété des Editeurs.

MAYENCE, B. SCHOTT'S SÖHNE.

Londres Schott & Cie. 159, Regent Street.

Bruxelles, Schott frères. 82, Montagne de la Cour.

Sydney, Schott & Co 281, George Street.

0356
17
OK
2/-

LA SÉRÉNADE DU GONDOLIER

NOCTURNE

Par **Lefebure-Wely.**

Op: 88.

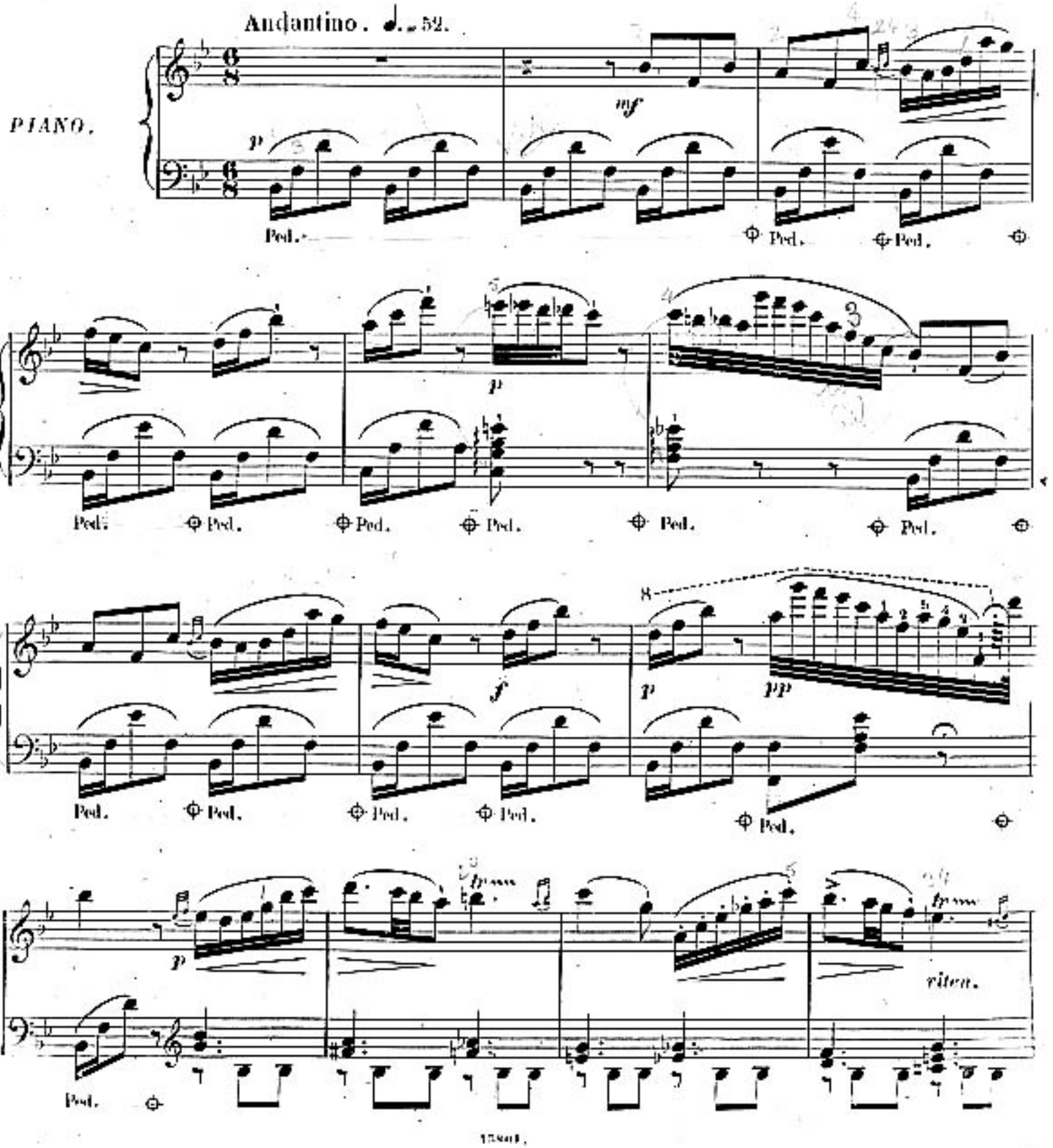

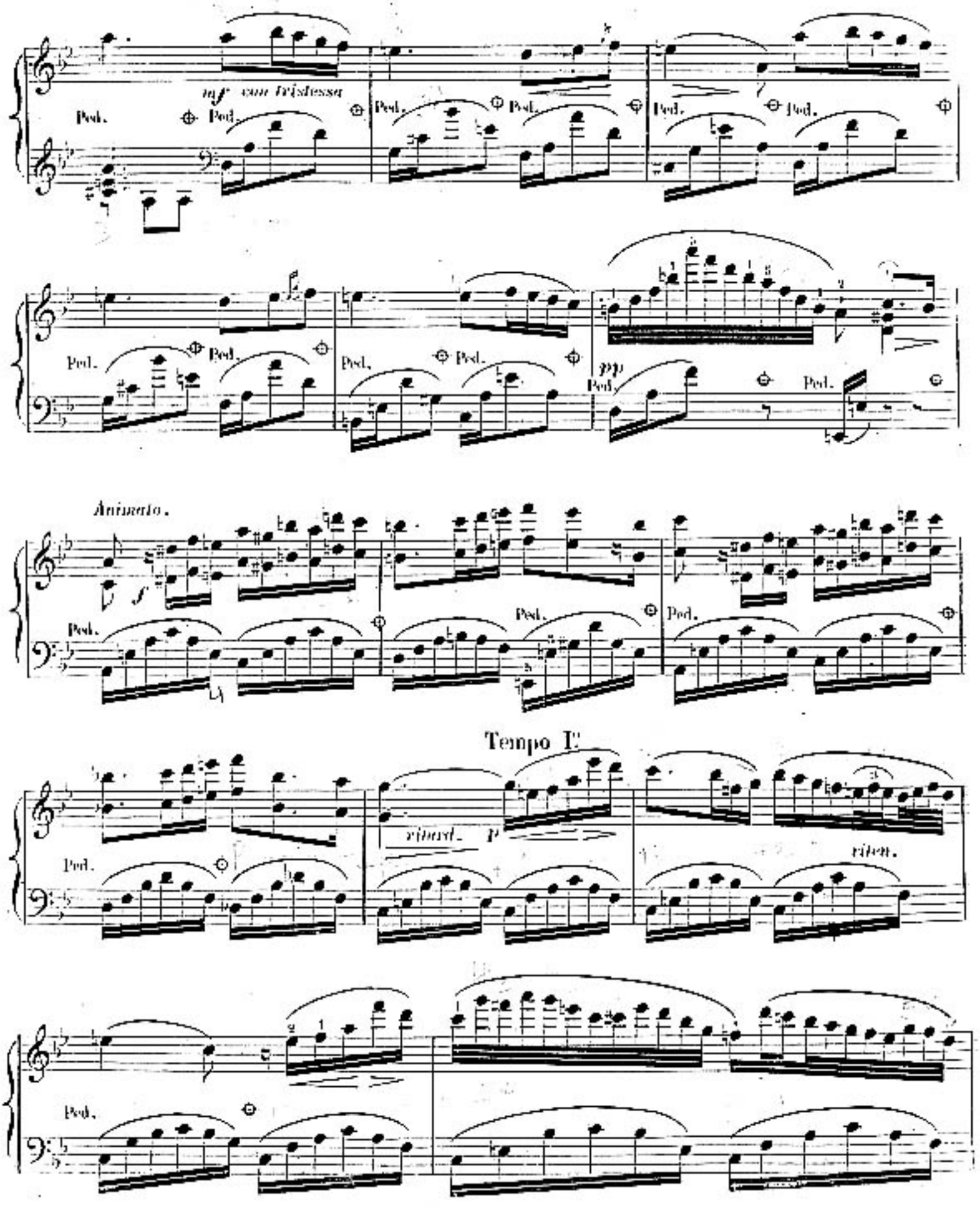
mf con tristessa
Ped.
pp
Animato.
f
Tempo I°
ritard.
p
riten.

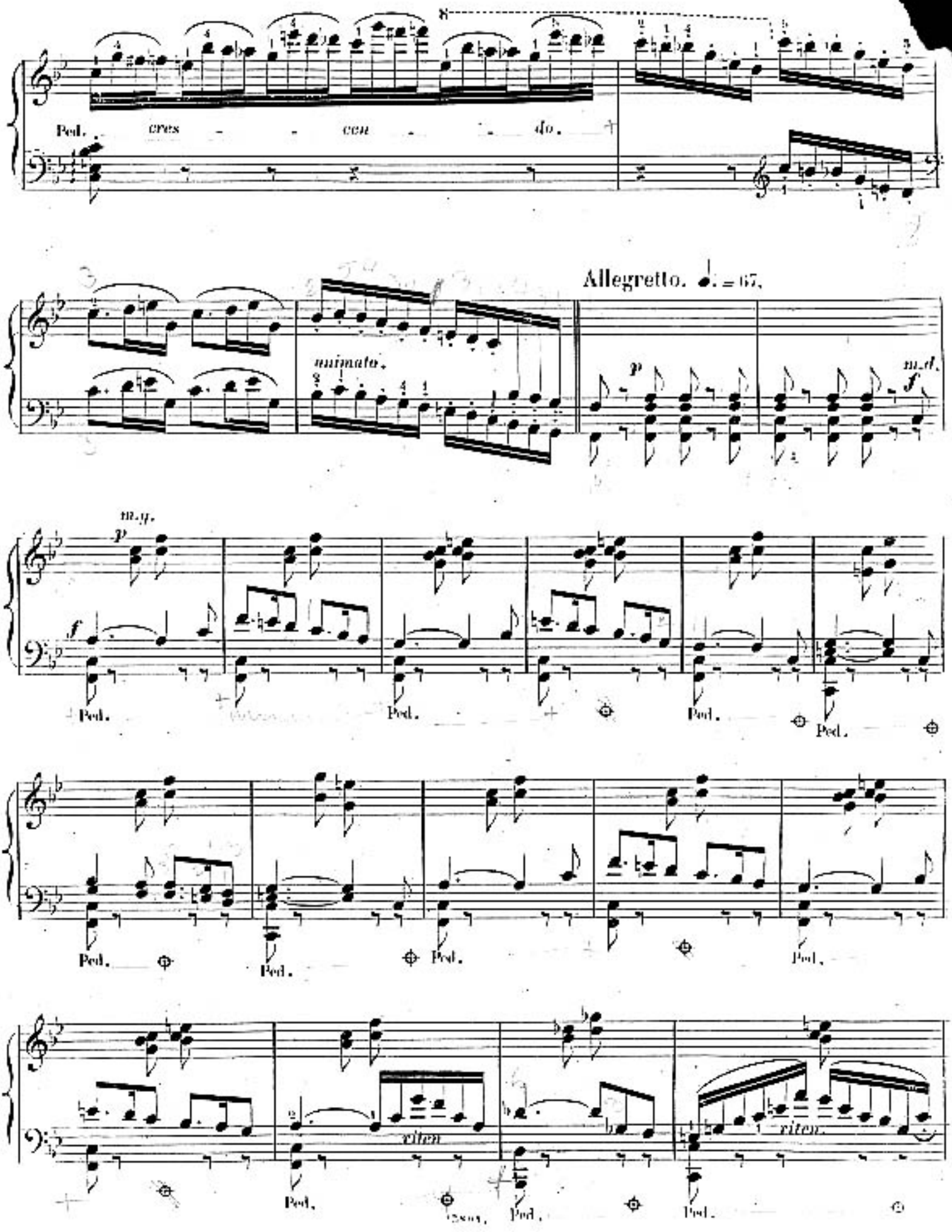
Ped. cres - - cen - - do.
Allegretto. ♩. = 67.
animato.
p
m.d.
f
m.g.
p
f
Ped.
Ped.
Ped.
Ped.
Ped.
Ped.
Ped.
Ped.
riten.
Ped.
Ped.
Ped.
riten.

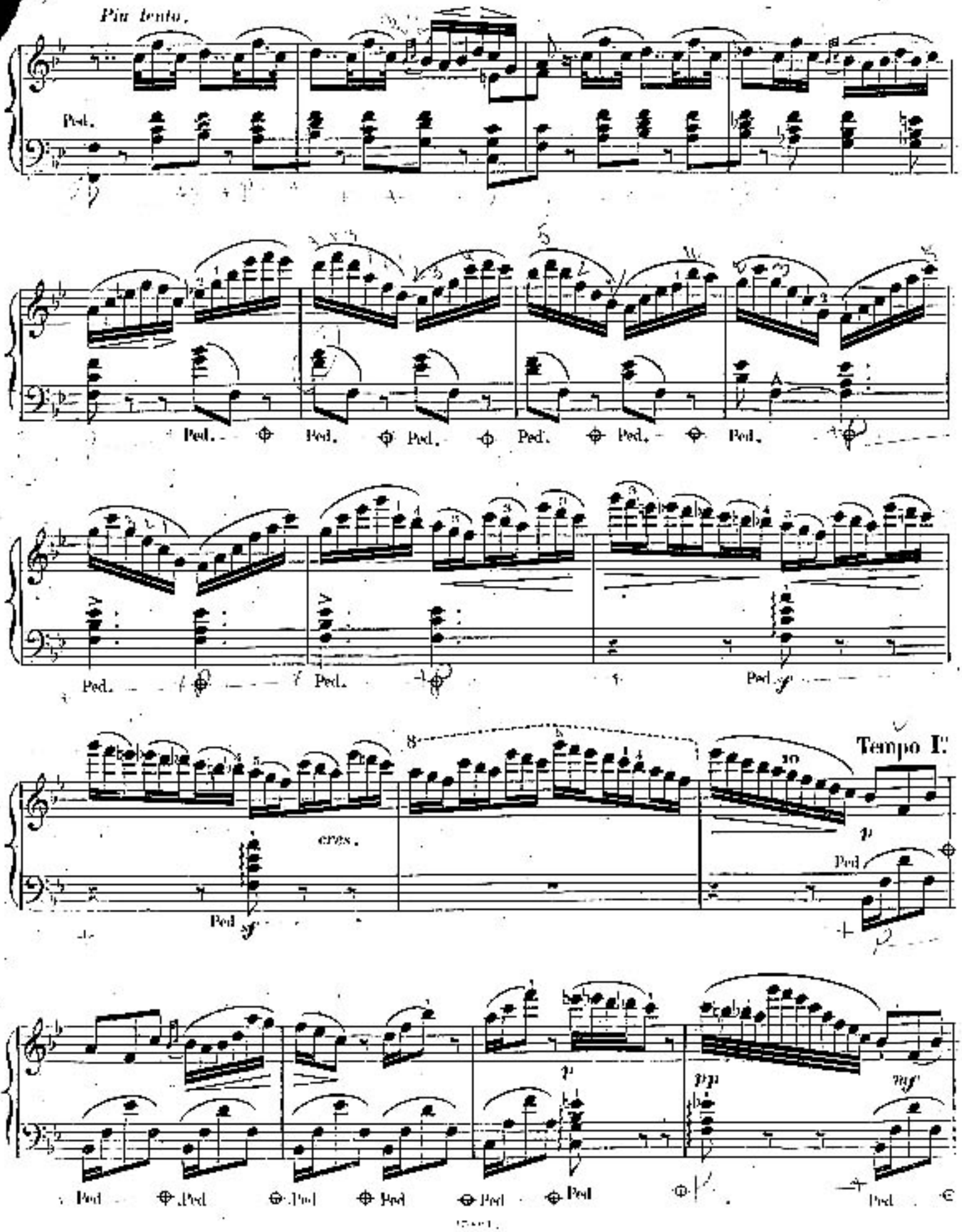
Più lento.
Ped.
cres.
Tempo I.
p
pp
mf

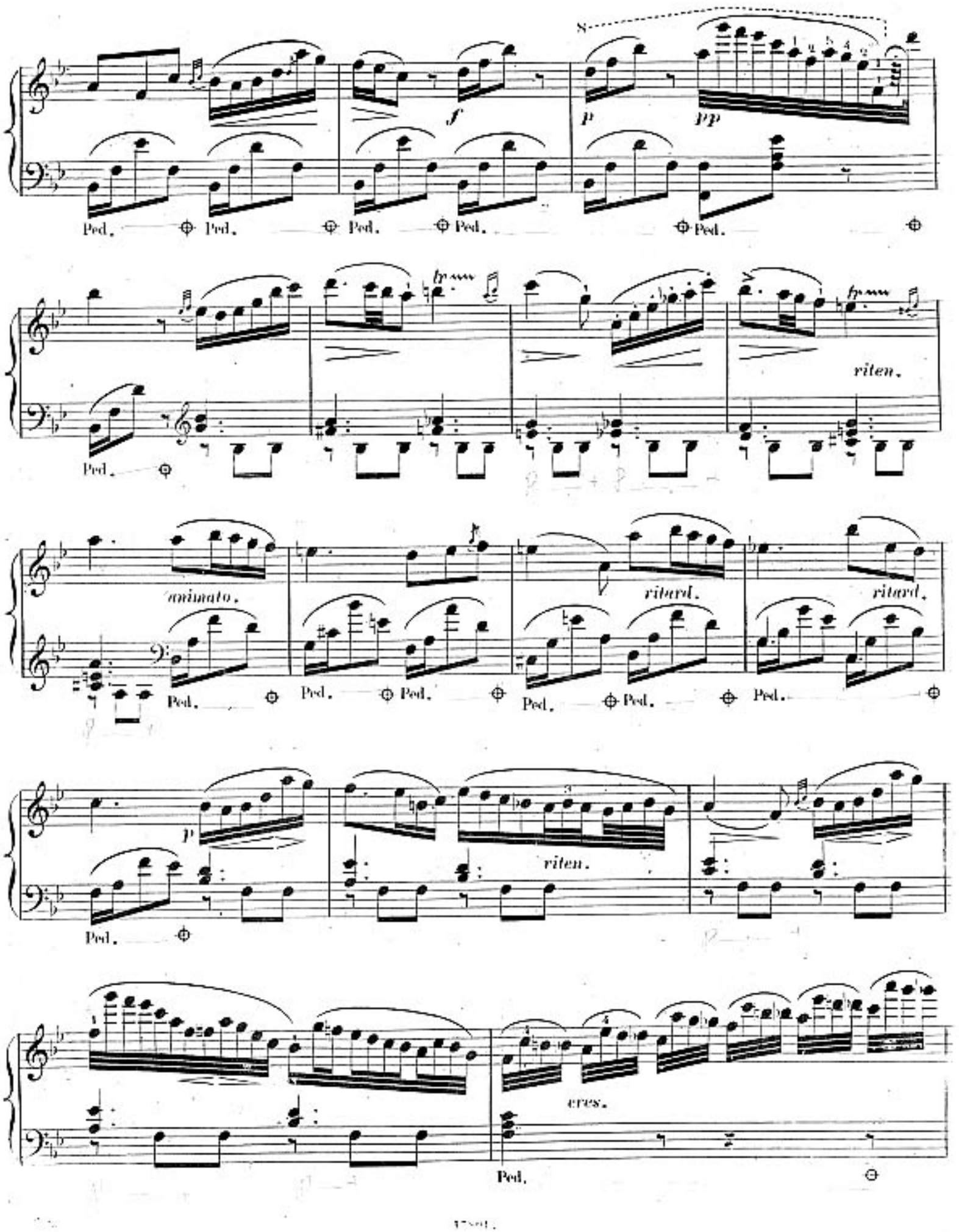
8
f
p
pp
Ped.
fp
riten.
animato.
ritard.
ritard.
cres.

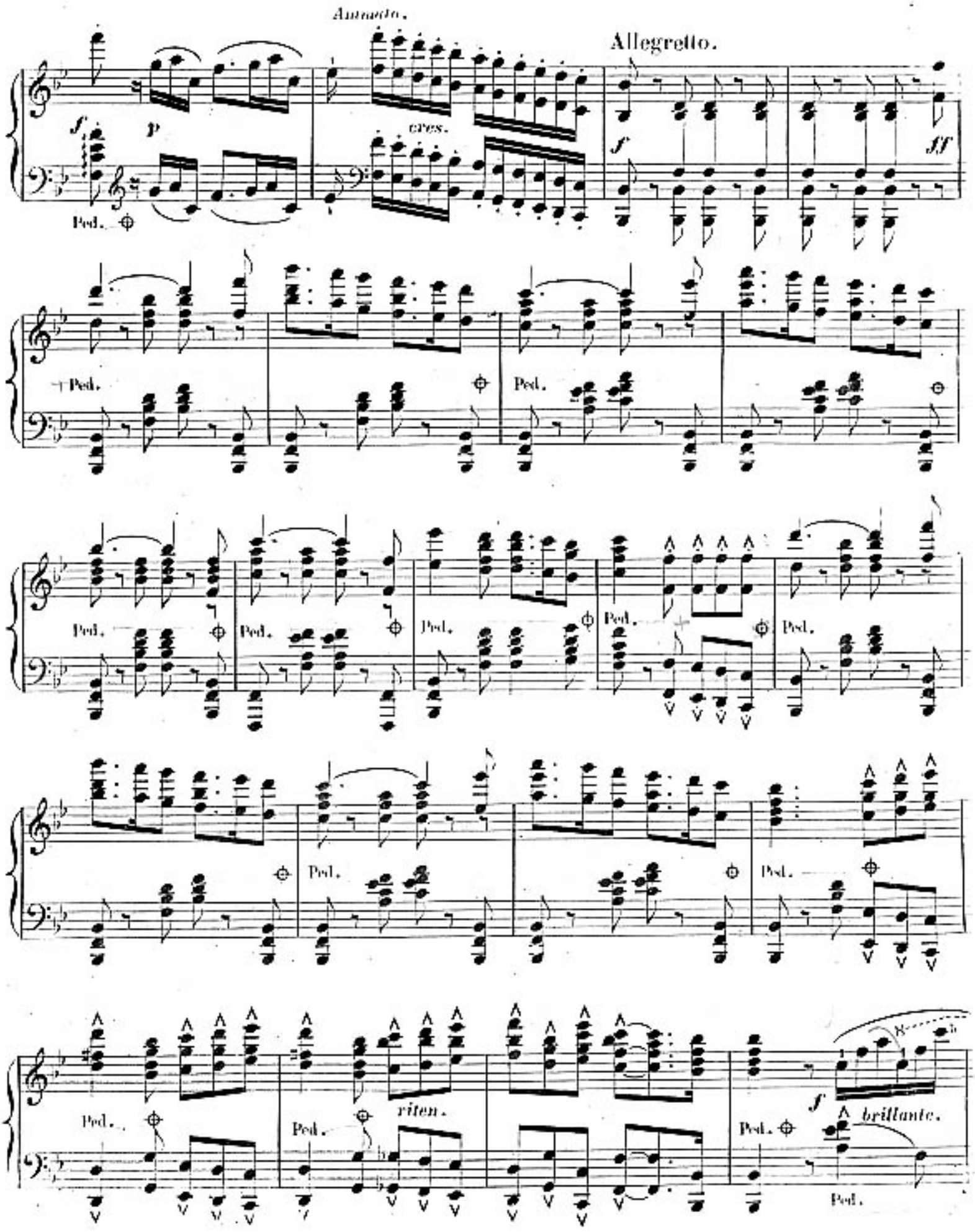
Andante.
Allegretto.
f
p
cres.
f
ff
Ped.
riten.
brillante.

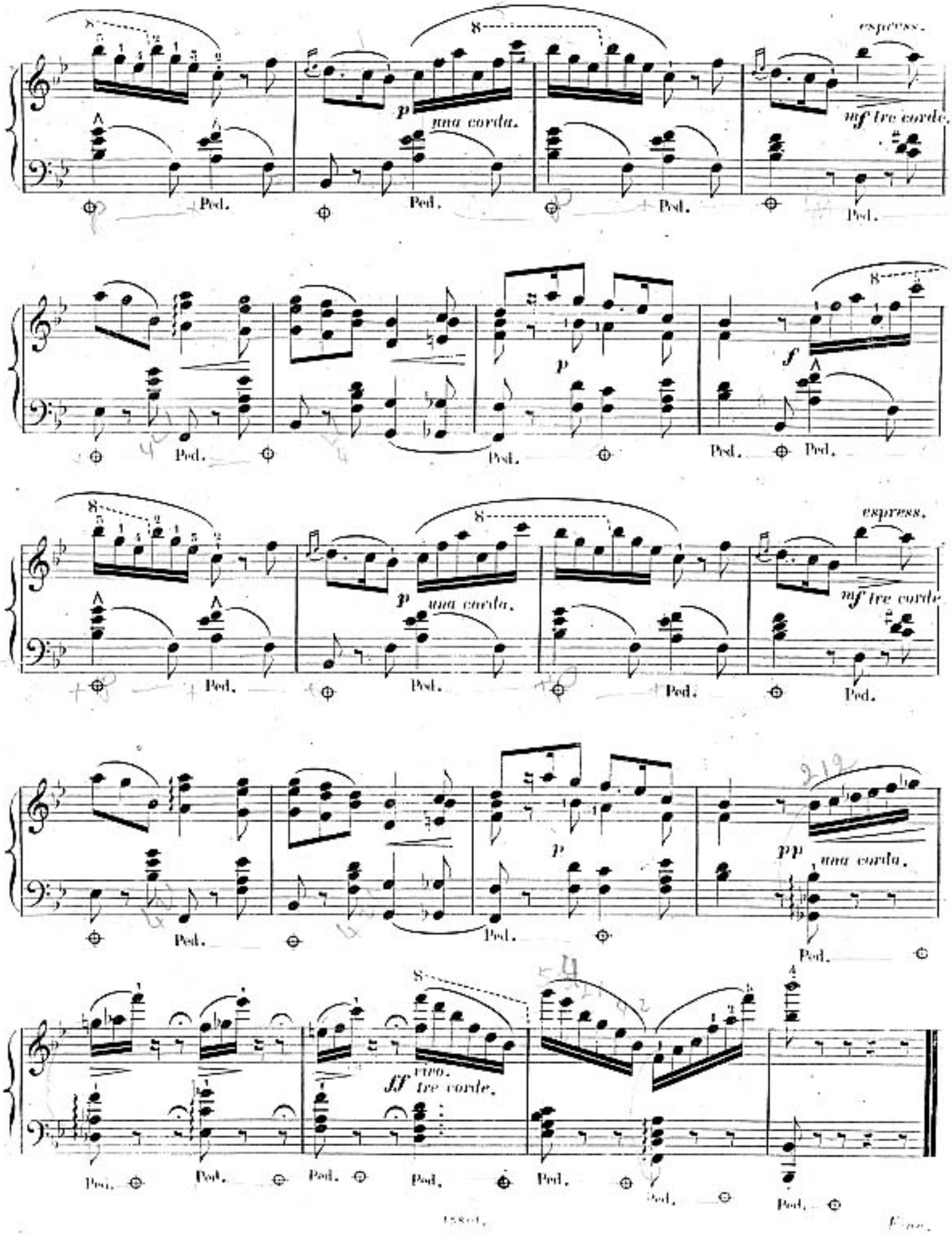
espress.
p una corda.
mf tre corde.
Ped.
p
f
pp una corda.
ff vivo. tre corde.