

CHORAL & VARIATIONS

(Jesu komm doch selbst zu mir)
for 2 Flugelhorn, Bass Trombone & Tuba

Score (03':50")

Johann Christian Kittel (1732 - 1802)
Arr. Michel Rondeau

Choral ♩ = 92

11

Flghn. 1

Flghn. 2

B. Tbn.

Tuba

16

Var.2 ♩ = 90

Flghn. 1

Flghn. 2

B. Tbn.

Tuba

19

Flghn. 1

Flghn. 2

B. Tbn.

Tuba

21

Flghn. 1

Flghn. 2

B. Tbn.

Tuba

24

Var. 3 ♩. = 60

Flghn. 1

Flghn. 2

B. Tbn.

Tuba

26

Flghn. 1

Flghn. 2

B. Tbn.

Tuba

28

Flghn. 1

Flghn. 2

B. Tbn.

Tuba

30

Flghn. 1

Flghn. 2

B. Tbn.

Tuba

32

Flghn. 1

Flghn. 2

B. Tbn.

Tuba

Var. 4 ♩ = 70

34

Flghn. 1
Flghn. 2
B. Tbn.
Tuba

37

Flghn. 1
Flghn. 2
B. Tbn.
Tuba

39

Flghn. 1
Flghn. 2
B. Tbn.
Tuba

Var. 5 - Polacca

42

Flghn. 1

Flghn. 2

B. Tbn.

Tuba

46

Flghn. 1

Flghn. 2

B. Tbn.

Tuba

50

Flghn. 1

Flghn. 2

B. Tbn.

Tuba

54

Flghn. 1

Flghn. 2

B. Tbn.

Tuba

Var. 6 - di Menuetto

58

Flghn. 1

Flghn. 2

B. Tbn.

Tuba

65

Flghn. 1

Flghn. 2

B. Tbn.

Tuba

70

Flghn. 1

Flghn. 2

B. Tbn.

Tuba

CHORAL & VARIATIONS

(Jesu komm doch selbst zu mir)
for 2 Flugelhorn, Bass Trombone & Tuba

B \flat Flugelhorn 1

Johann Christian Kittel (1732 - 1802)

Arr. Michel Rondeau

Choral $\text{♩} = 92$

Var. 1

Var.2 $\text{♩} = 90$

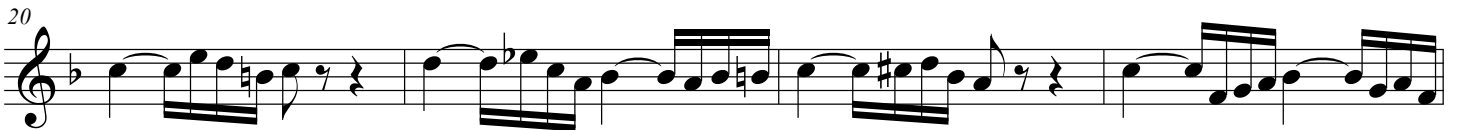

Var. 3 $\text{♩} = 60$

CHORAL & VARIATIONS

(Jesu komm doch selbst zu mir)
for 2 Flugelhorn, Bass Trombone & Tuba

B \flat Flugelhorn 2

Johann Christian Kittel (1732 - 1802)

Arr. Michel Rondeau

Choral $\text{♩} = 92$

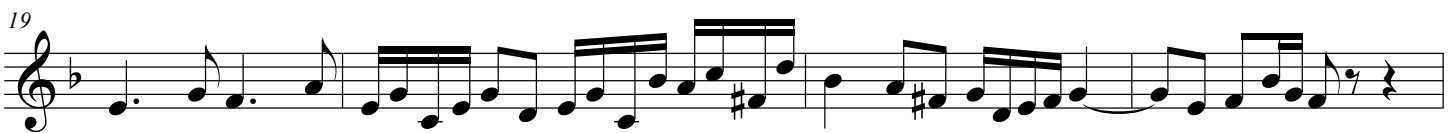
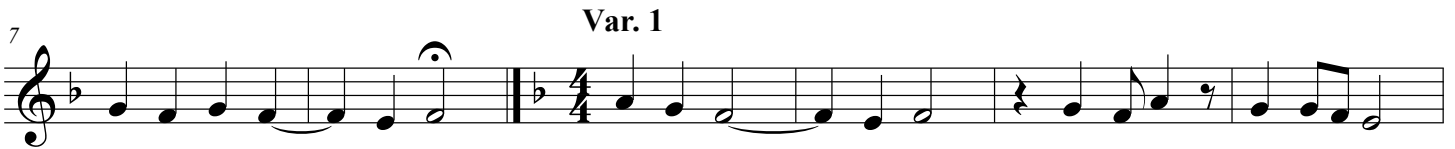

CHORAL & VARIATIONS - Kittel - B \flat Flugelhorn 2

36

Var. 5 - Polacca

40

45

50

Var. 6 - di Menuetto

55

61

69

CHORAL & VARIATIONS

(Jesu komm doch selbst zu mir)
for 2 Flugelhorn, Bass Trombone & Tuba

Bass Trombone

Johann Christian Kittel (1732 - 1802)

Arr. Michel Rondeau

Choral ♩ = 92

6

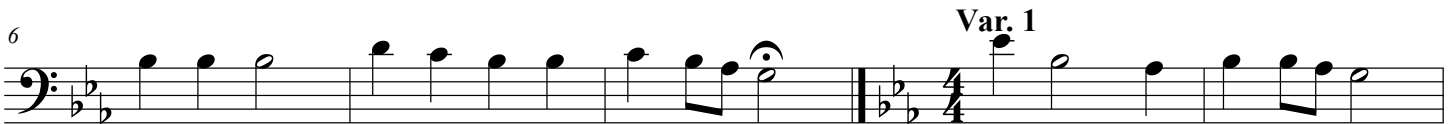

11

17

Var.2 ♩ = 90

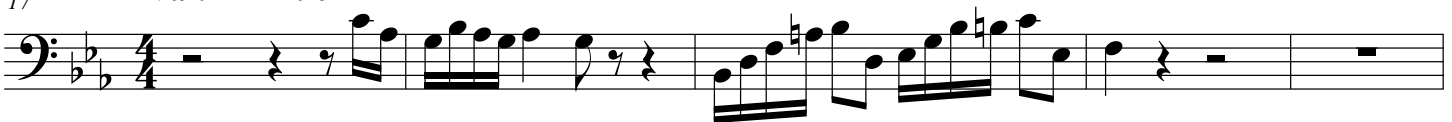

22

25

Var.3 ♩ = 60

29

32

Var.4 ♩ = 70

CHORAL & VARIATIONS - Kittel - Bass Trombone

35

Var. 5 - Polacca

39

43

49

Var. 6 - di Menuetto

55

62

69

CHORAL & VARIATIONS

(Jesu komm doch selbst zu mir)
for 2 Flugelhorn, Bass Trombone & Tuba

Tuba

Johann Christian Kittel (1732 - 1802)

Arr. Michel Rondeau

Choral ♩ = 92

CHORAL & VARIATIONS - Kittel - Tuba

Var. 5 - Polacca

38

43

49

Var. 6 - di Menuetto

55

61

69
