GRANDE SONATE.

Allegro moderato, ma risoluto. M.M. ♩ = 126. J.N. Hummel, Op. 106.

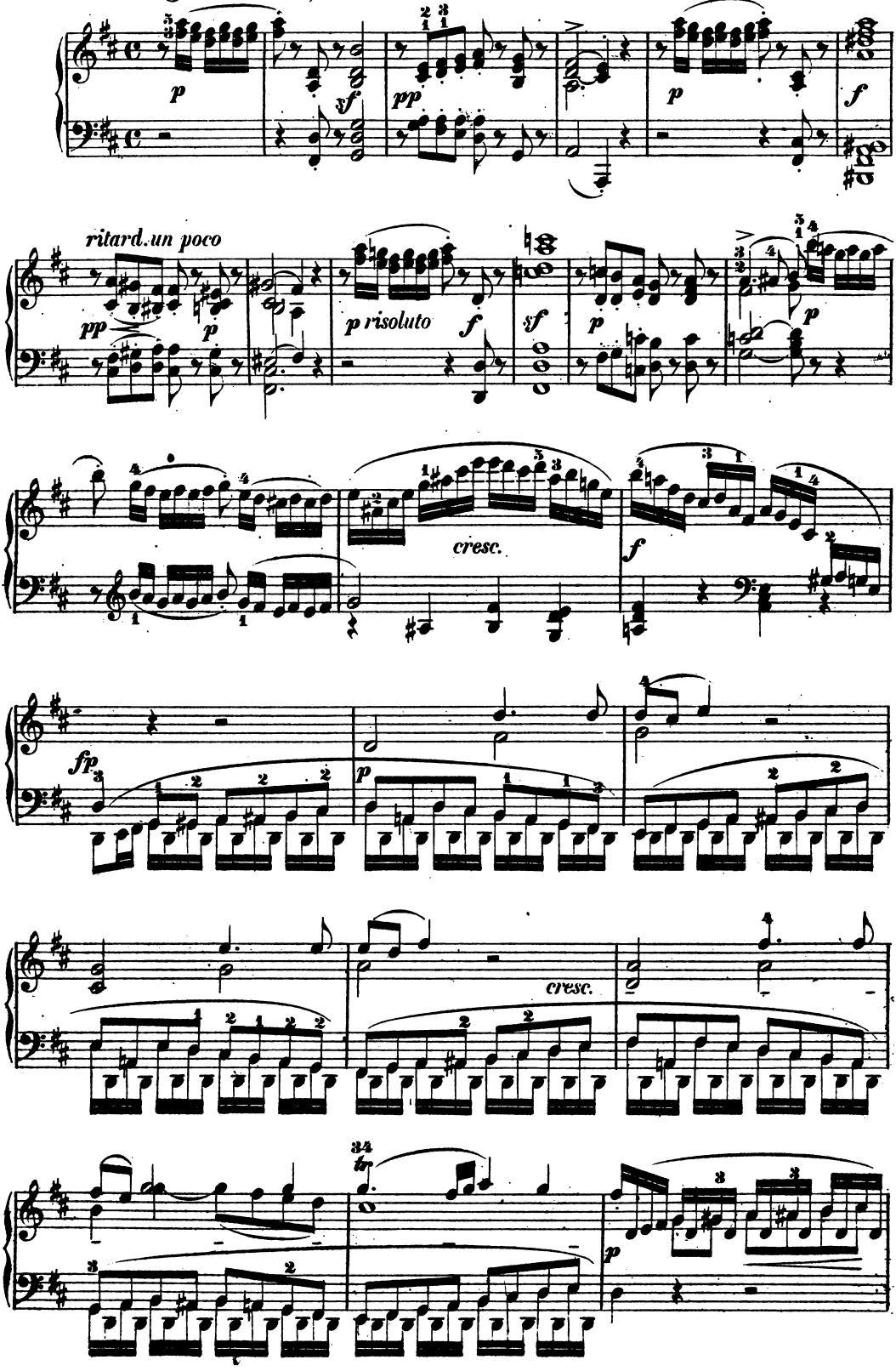

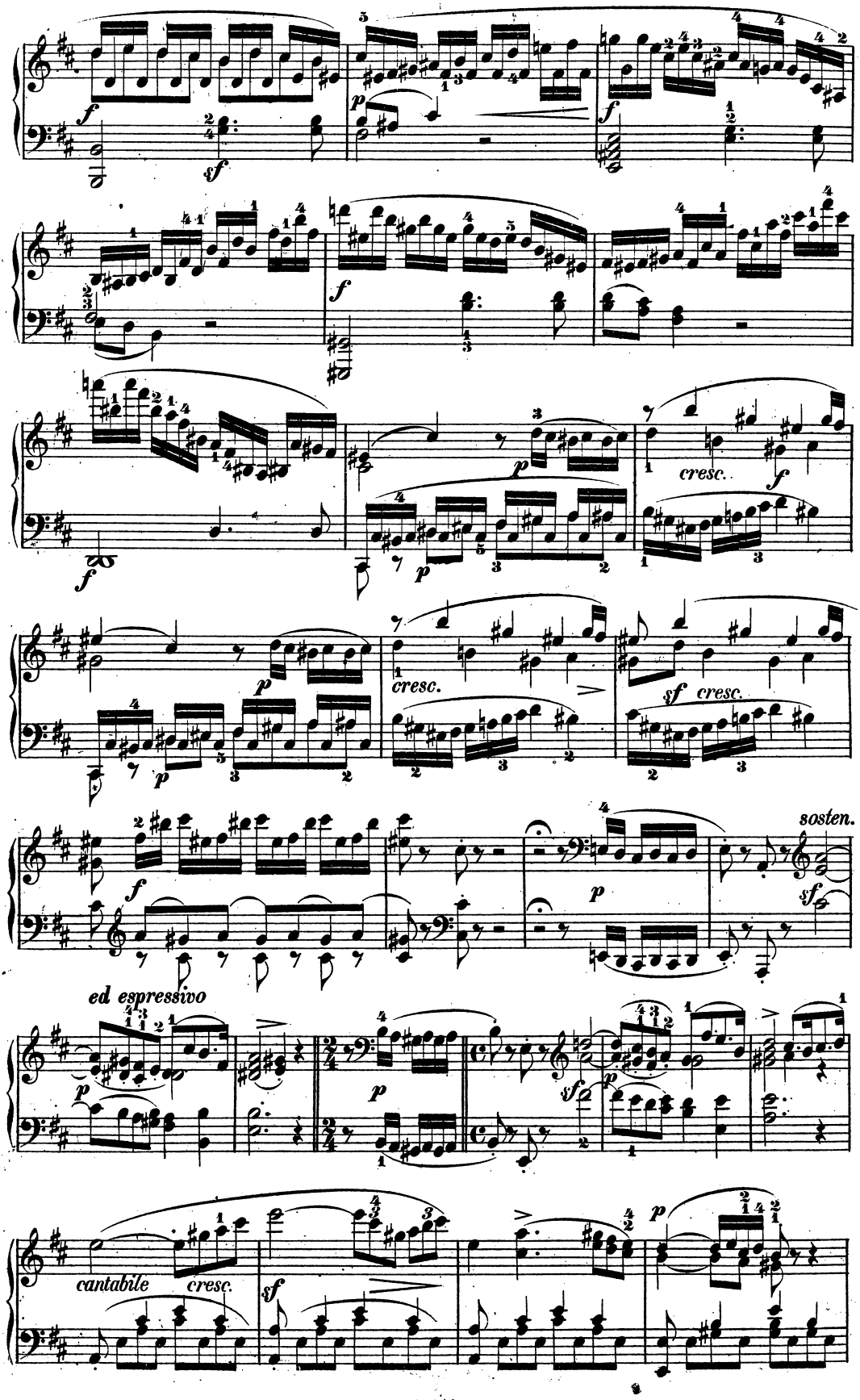
cresc.
sf cresc.
sosten.
ed espressivo
cantabile
cresc.

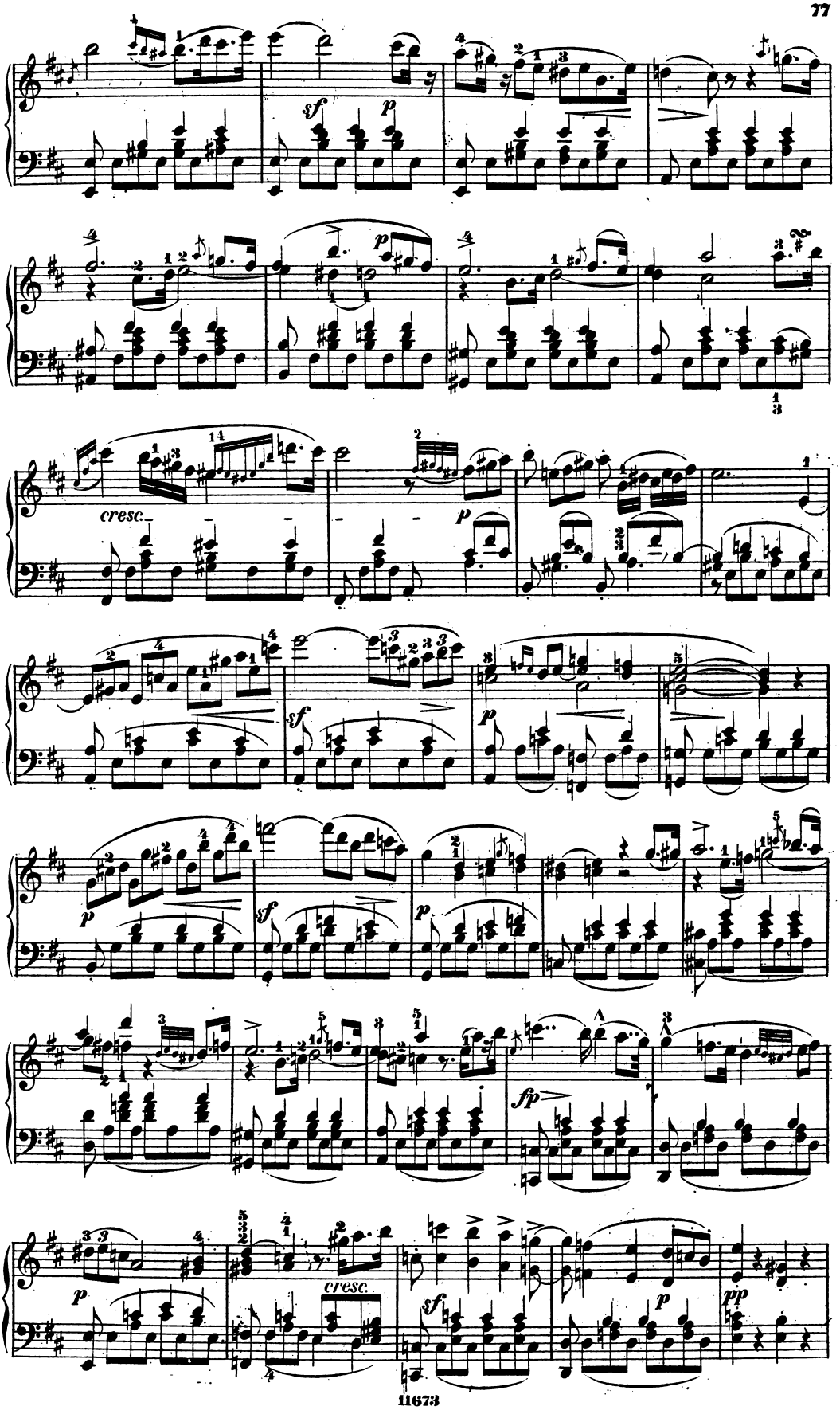
sf
p
cresc.
sf
p
p
sf
p
fp
p
cresc.
sf
p
pp

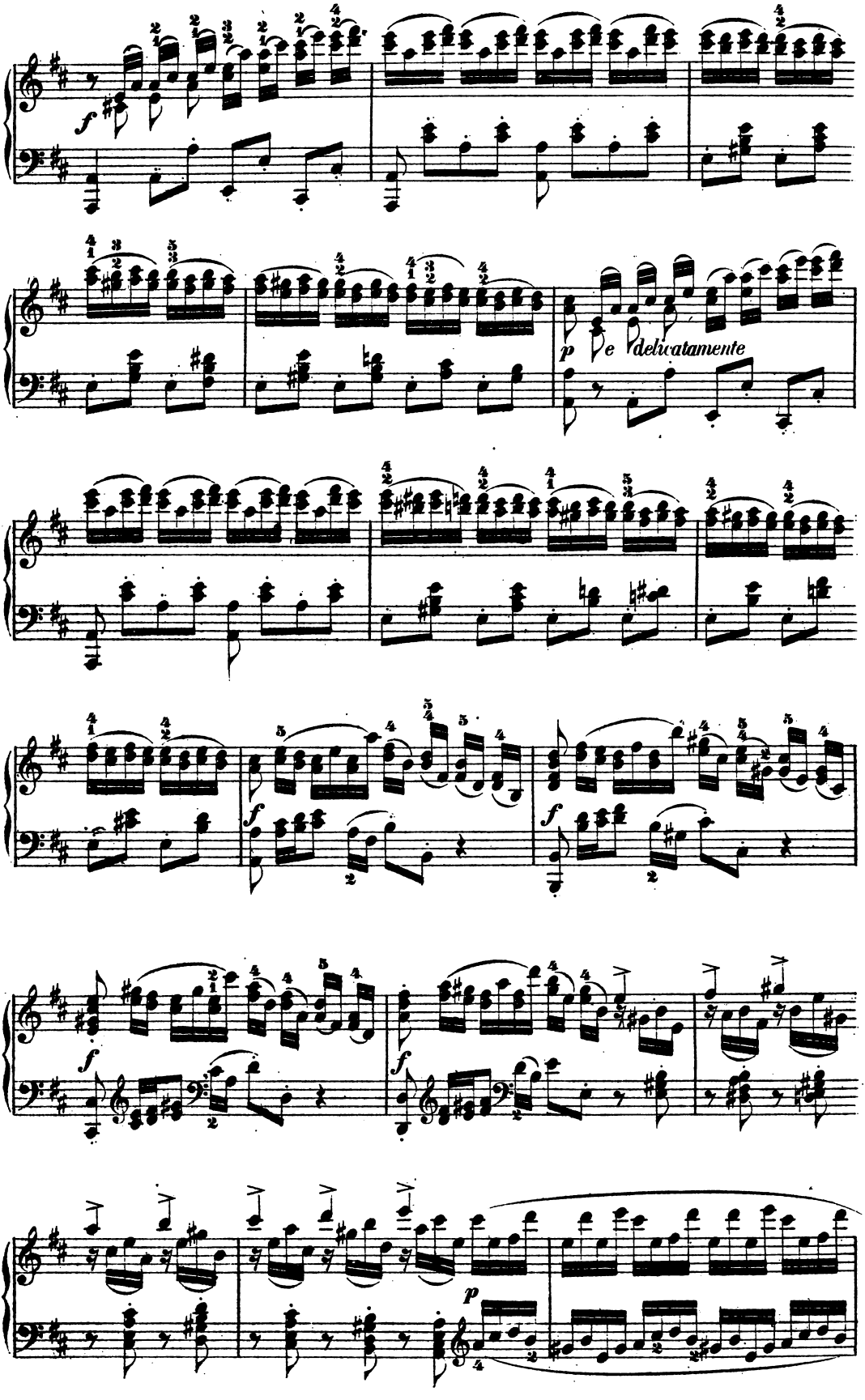
f
p e delicatamente
f
f
f
f
p

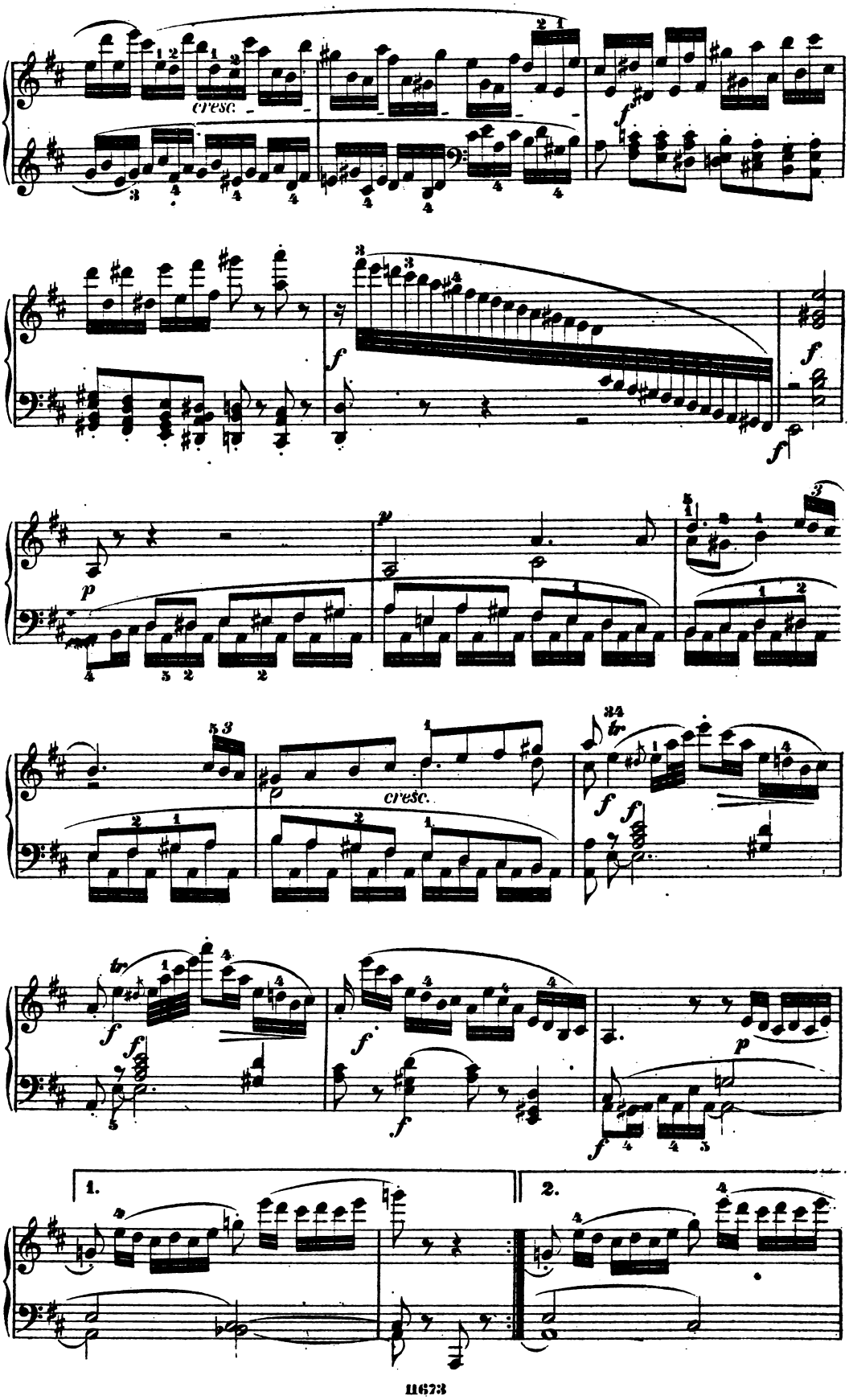
cresc.
cresc.
1.
2.

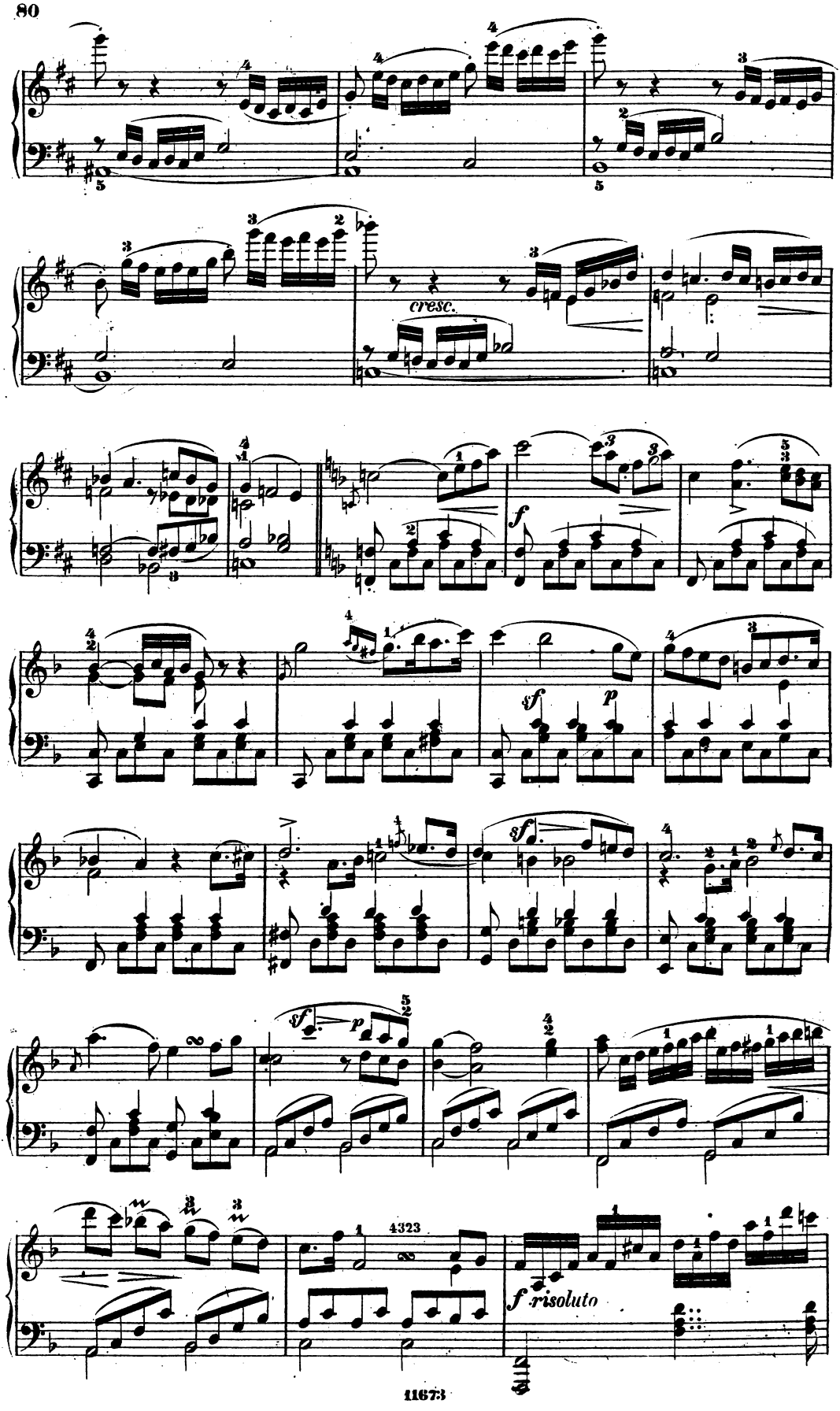
cresc.
f
sf
p
sf
sf
p
4323
f risoluto

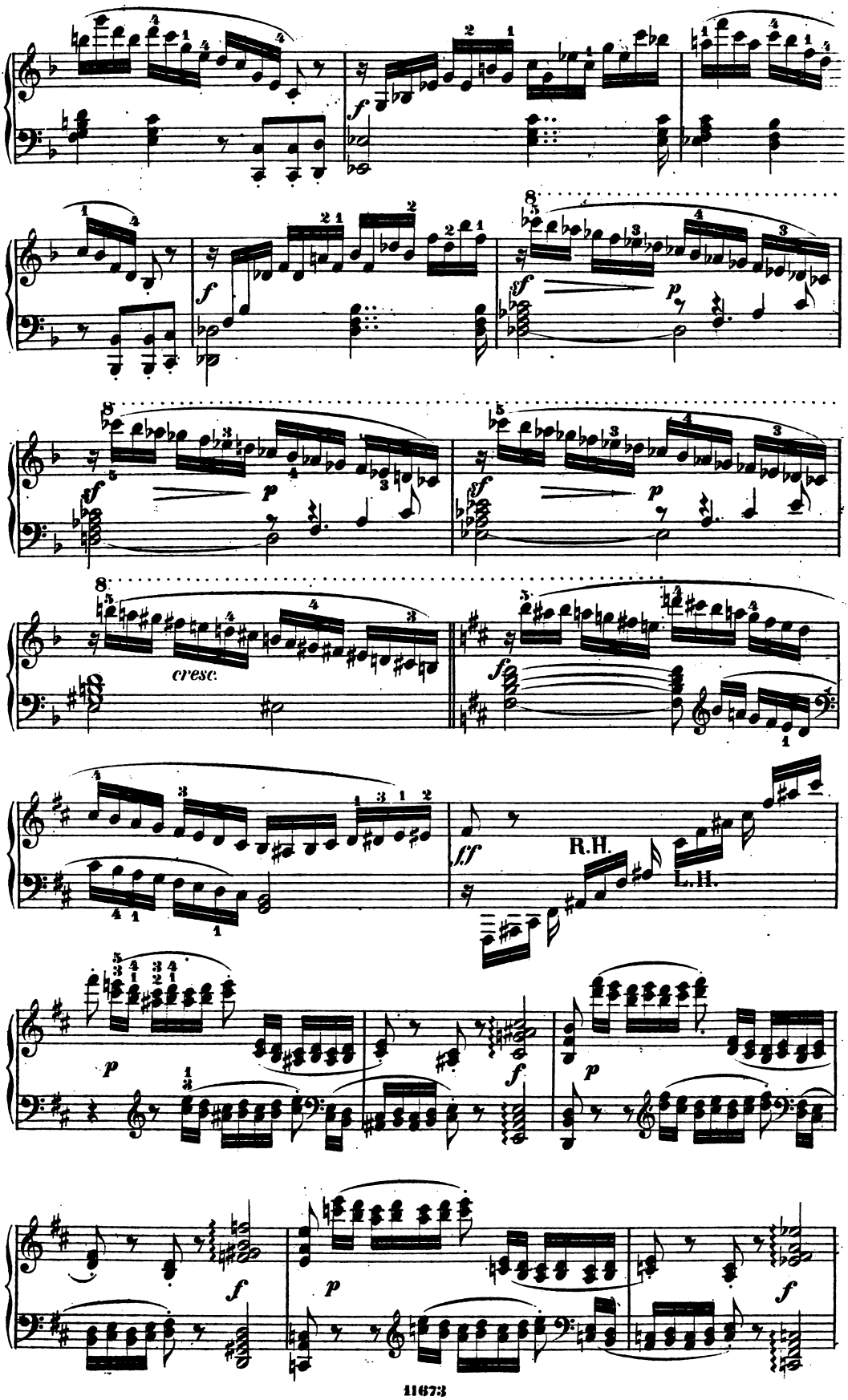
cresc.
R.H.
L.H.

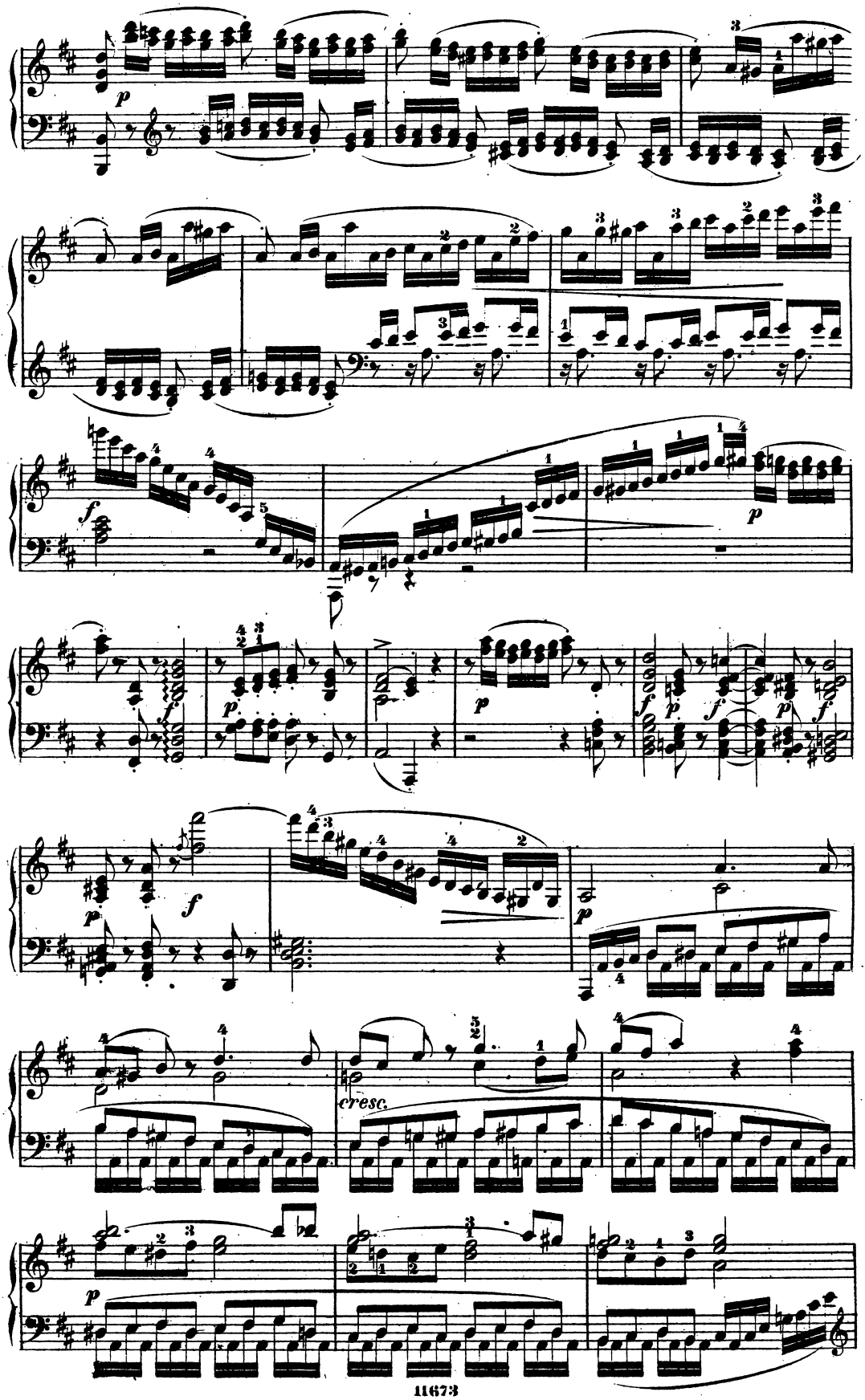
cresc.

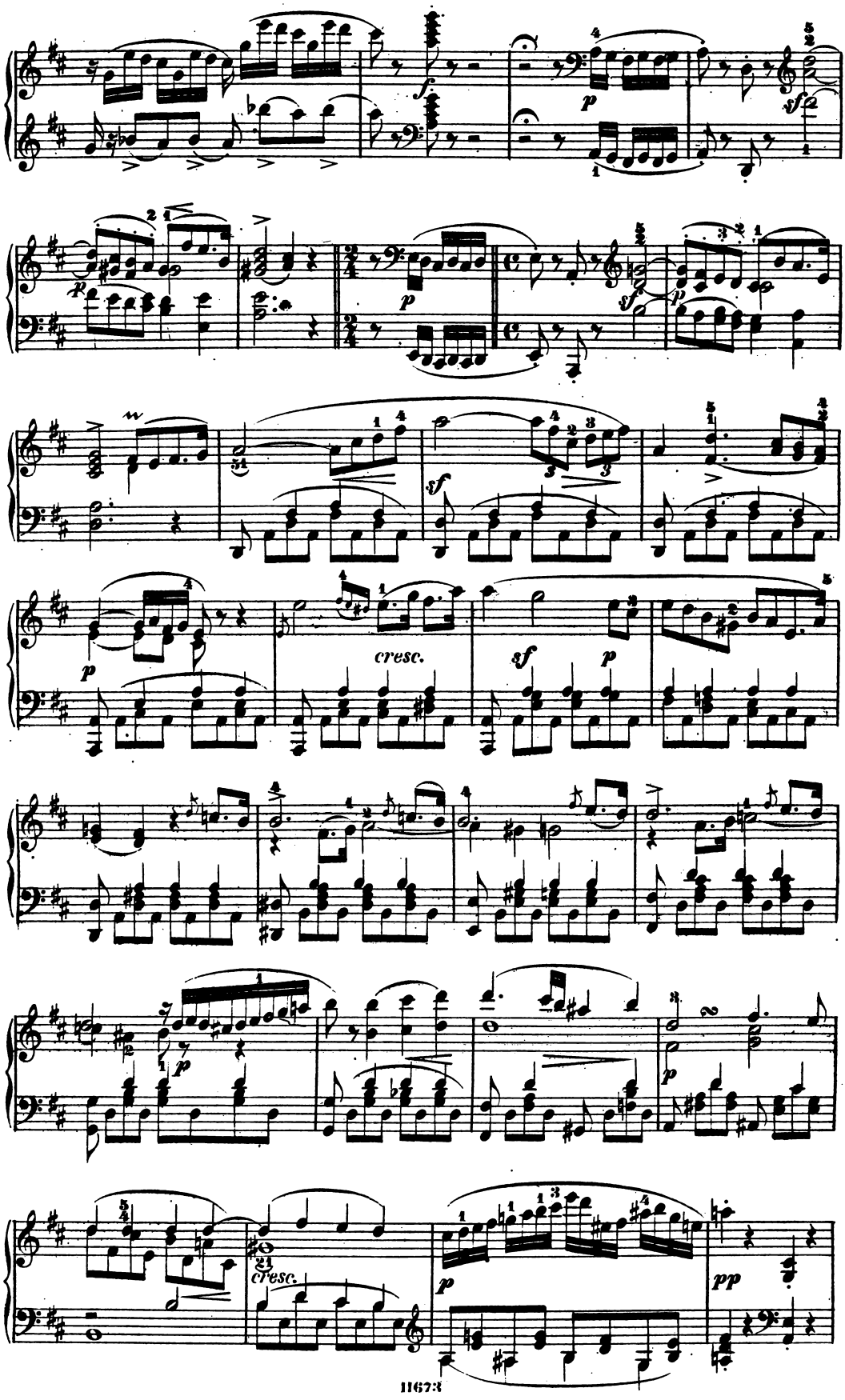
cresc.
cresc.

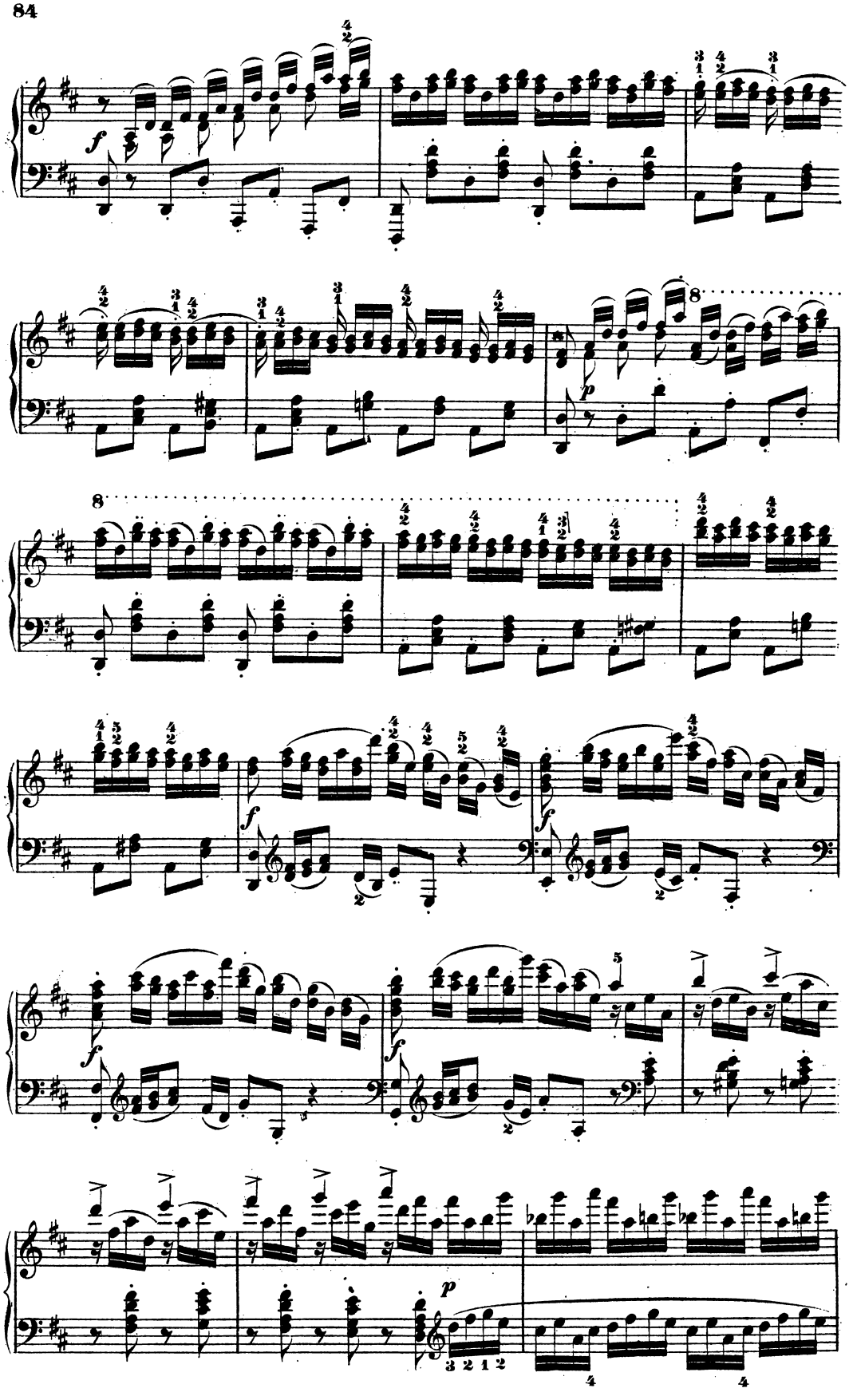

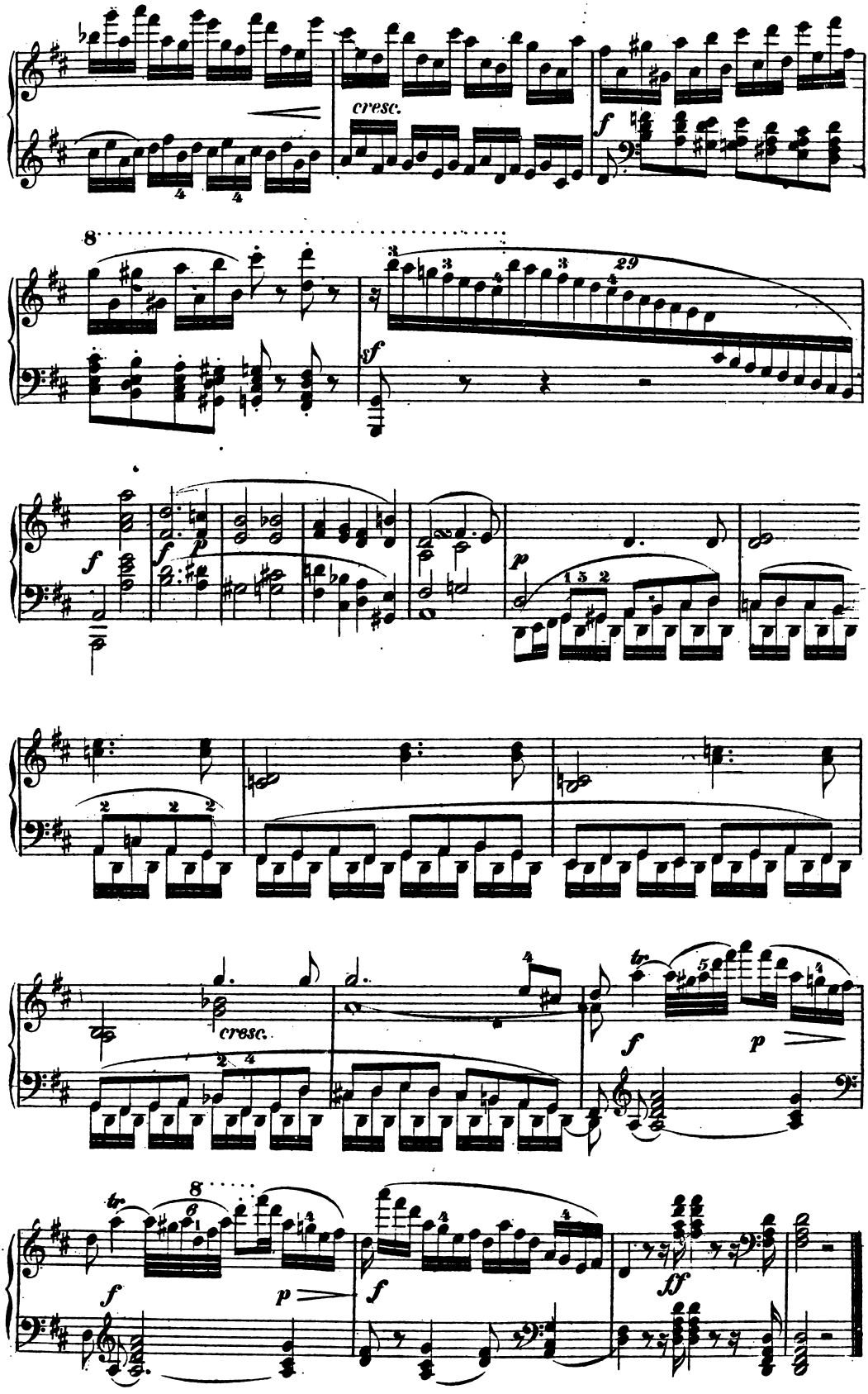
cresc.
f
sf
p
cresc.
tr
ff

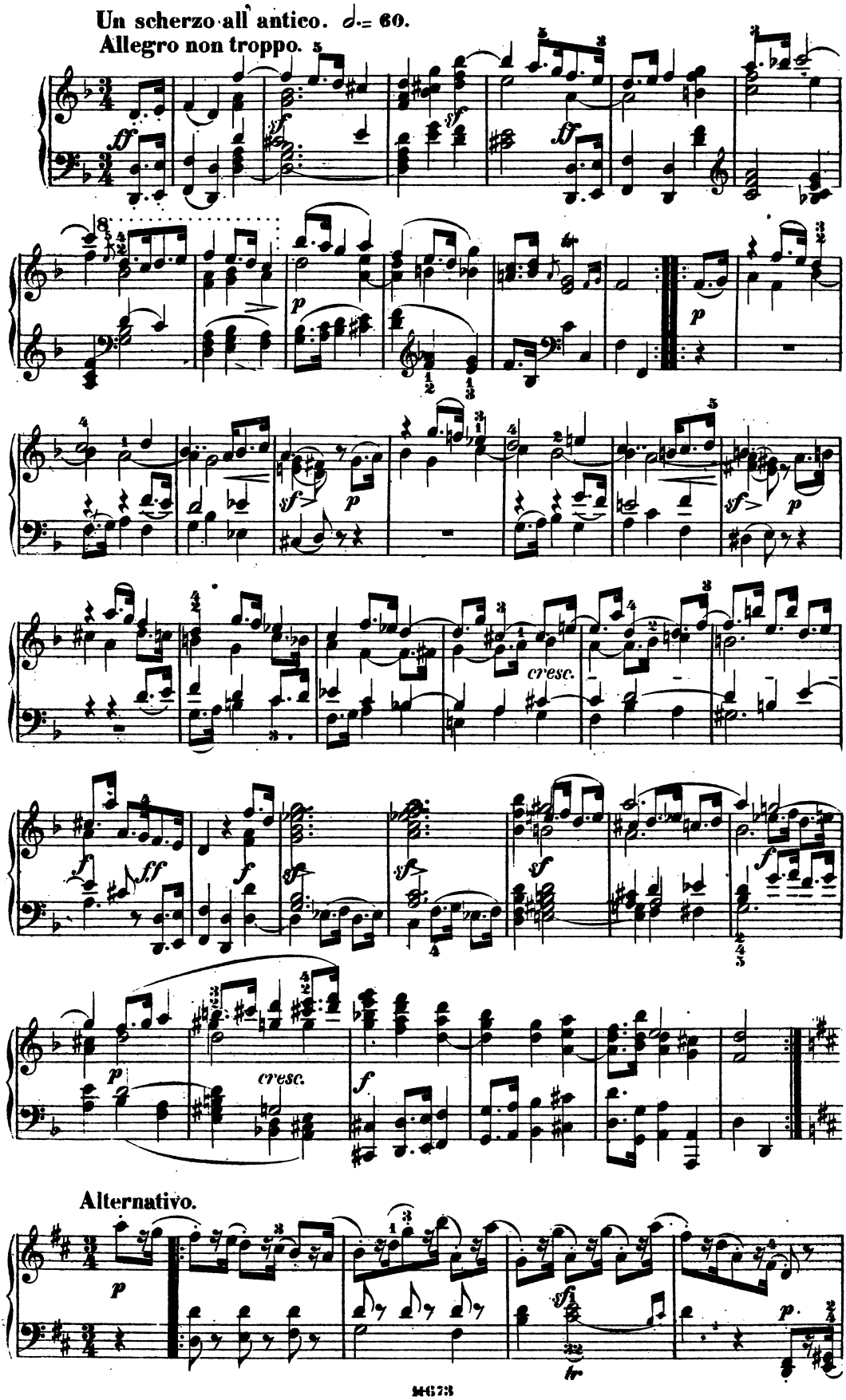
Un scherzo all' antico. ♩= 60.
Allegro non troppo.
Alternativo.

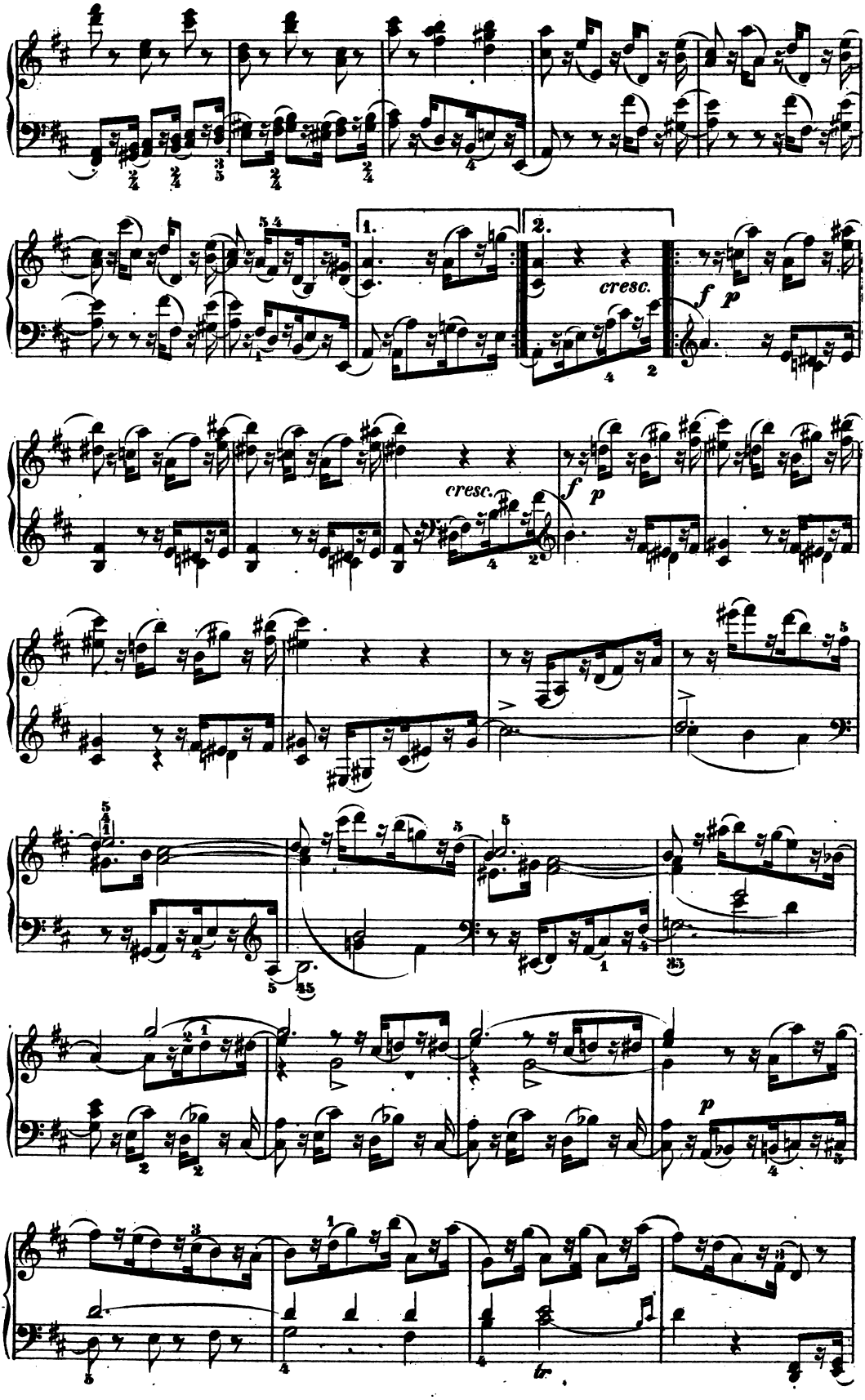
1.
2.
cresc.
f p
cresc.
f p
p
tr.

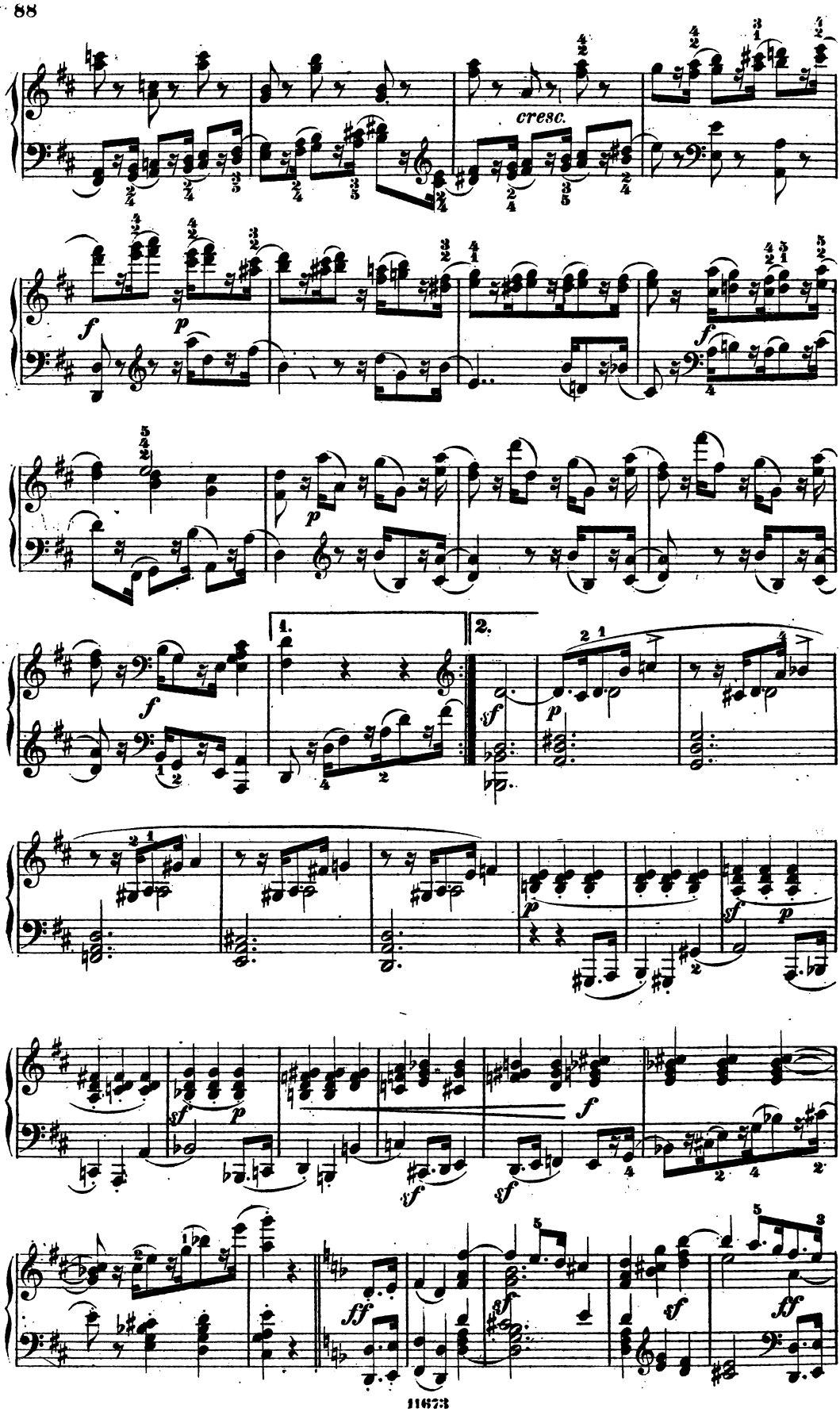
cresc.
1.
2.

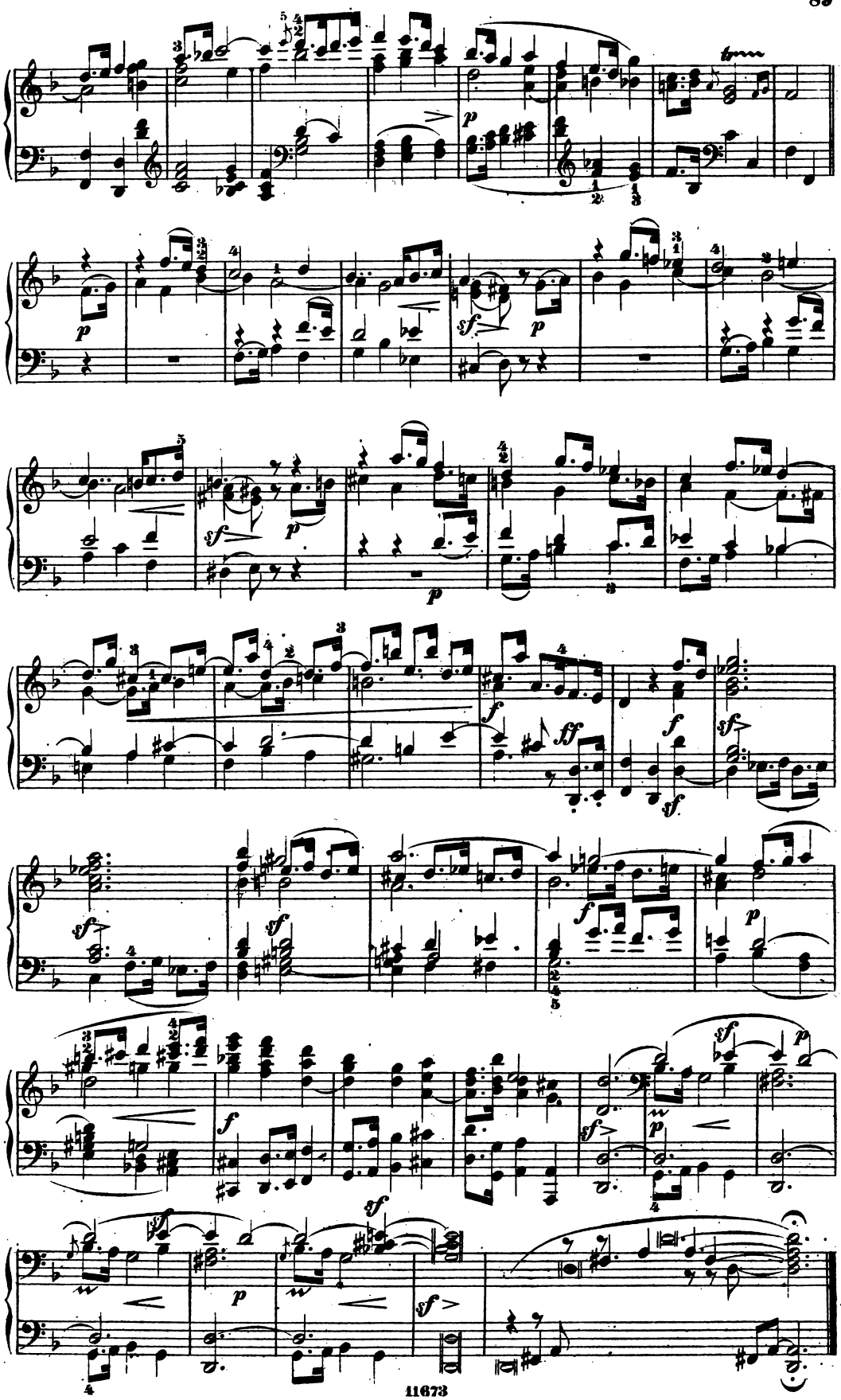

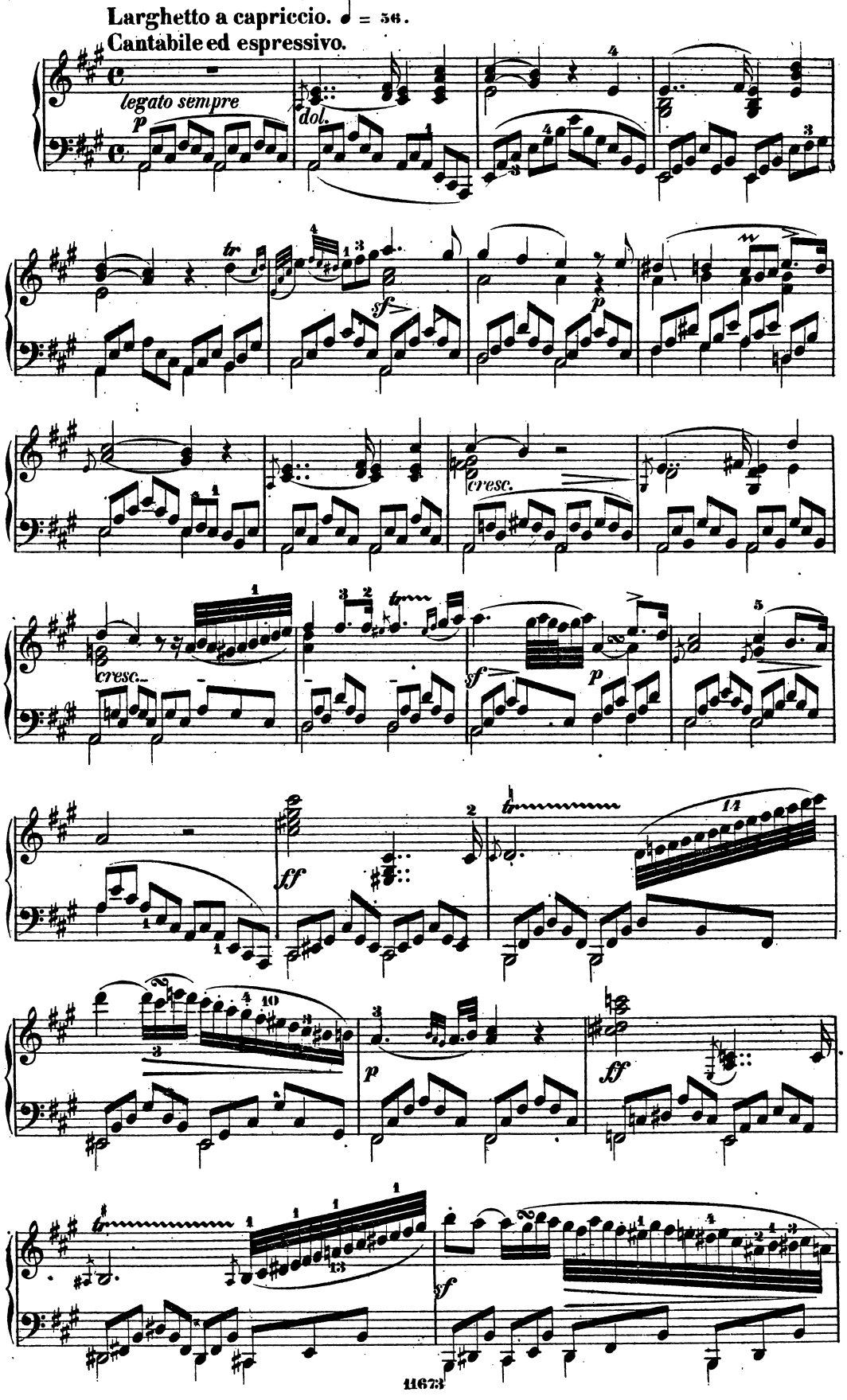
Larghetto a capriccio. ♩ = 56.
Cantabile ed espressivo.
legato sempre
p
dol.
tr
sf
p
cresc.
cresc.
sf
p
ff
tr
p
ff
tr
sf

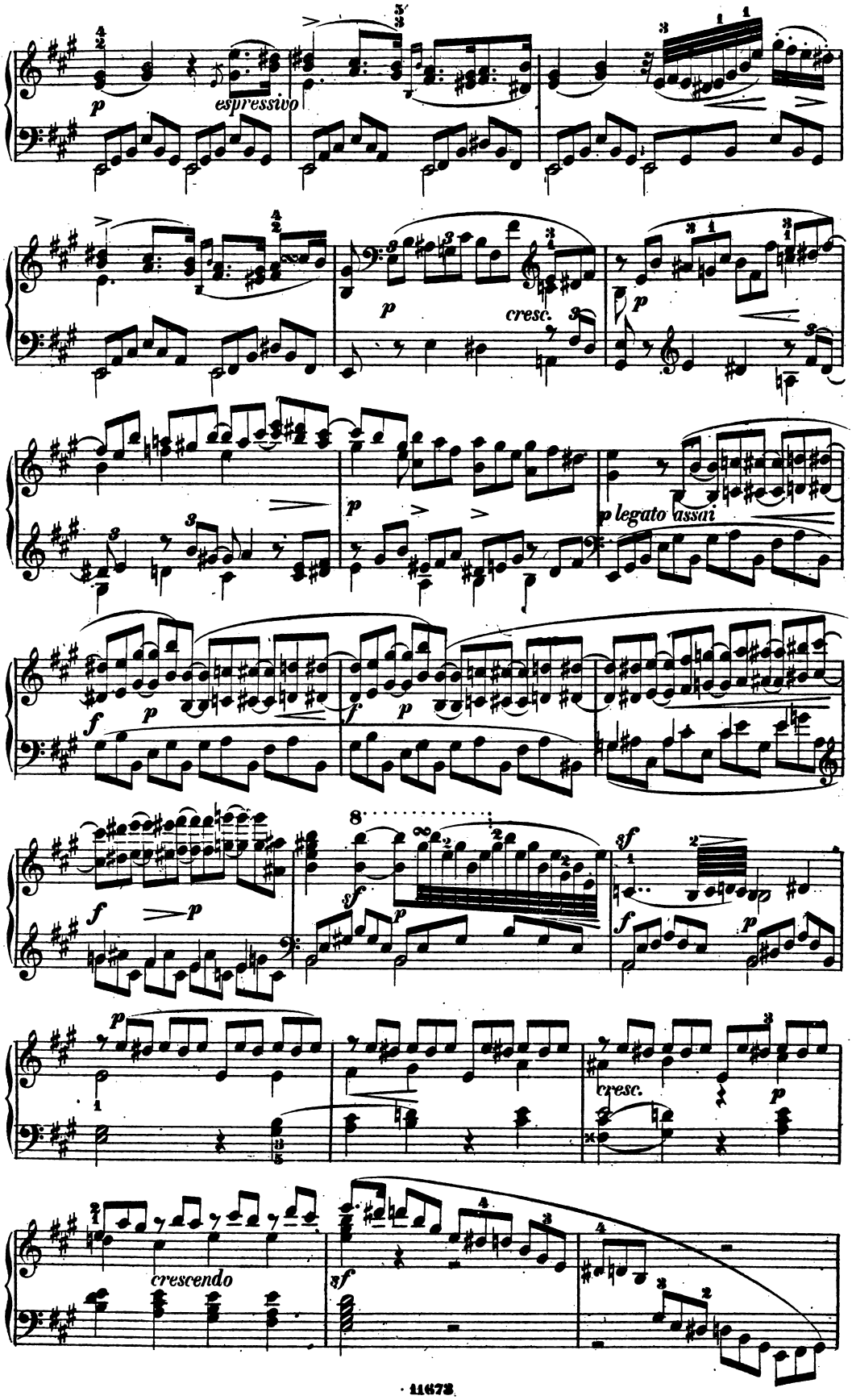
espressivo
cresc.
p legato assai
crescendo

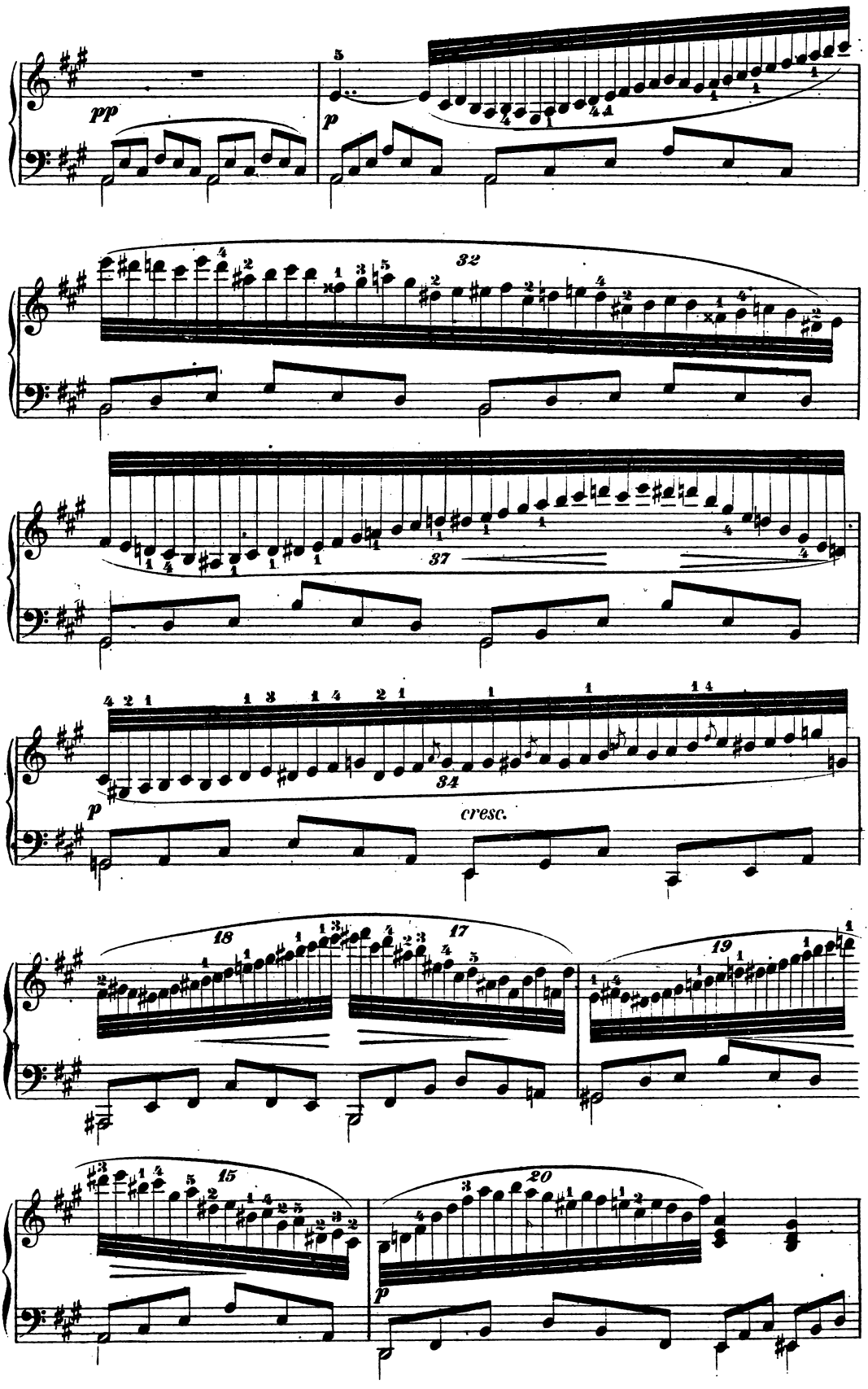
pp
p
32
37
34
cresc.
18
17
19
15
20
p

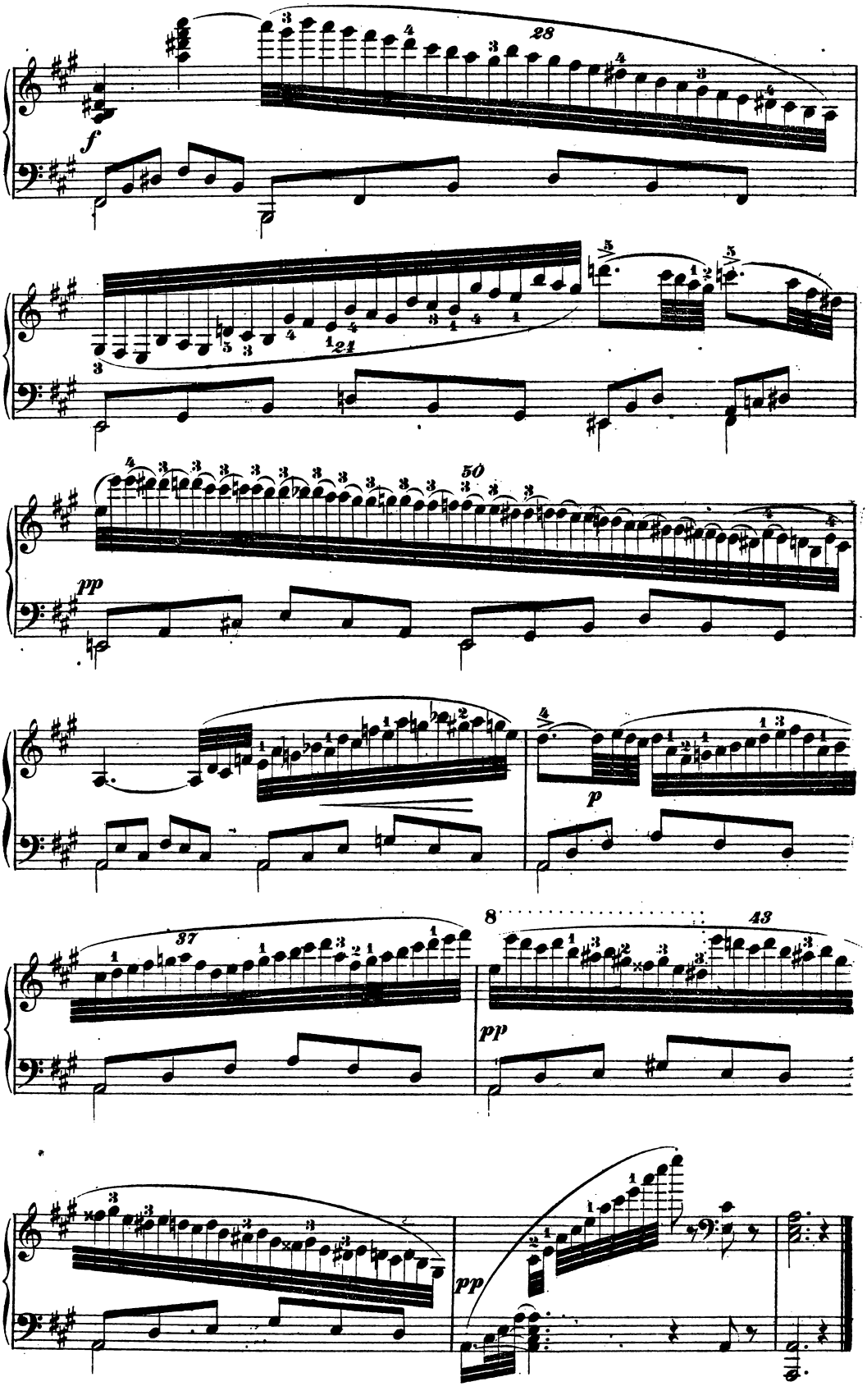
28
f
50
pp
p
37
8
43
pp
pp

FINALE.

Allegro vivace. 𝅗𝅥 = 126.

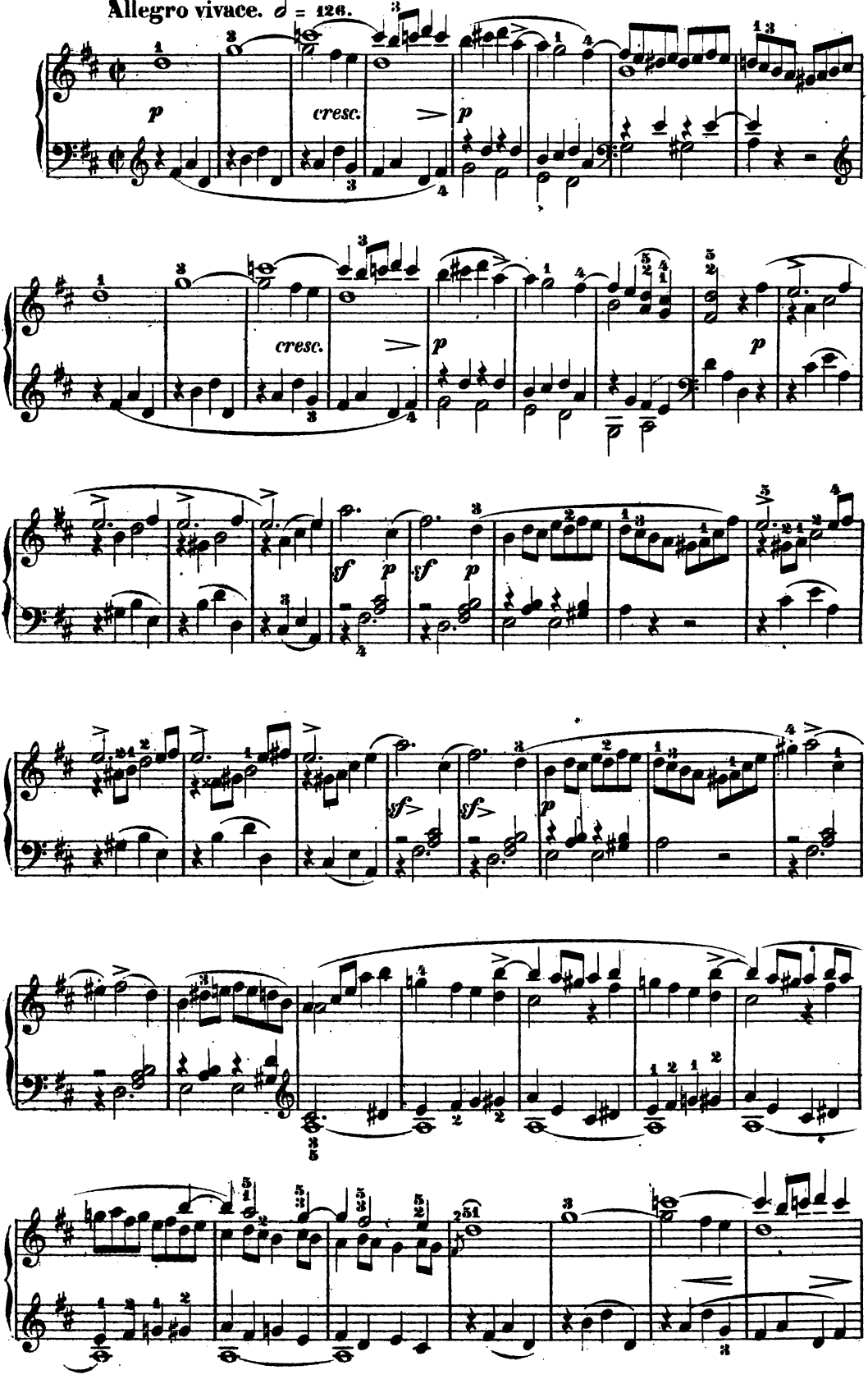

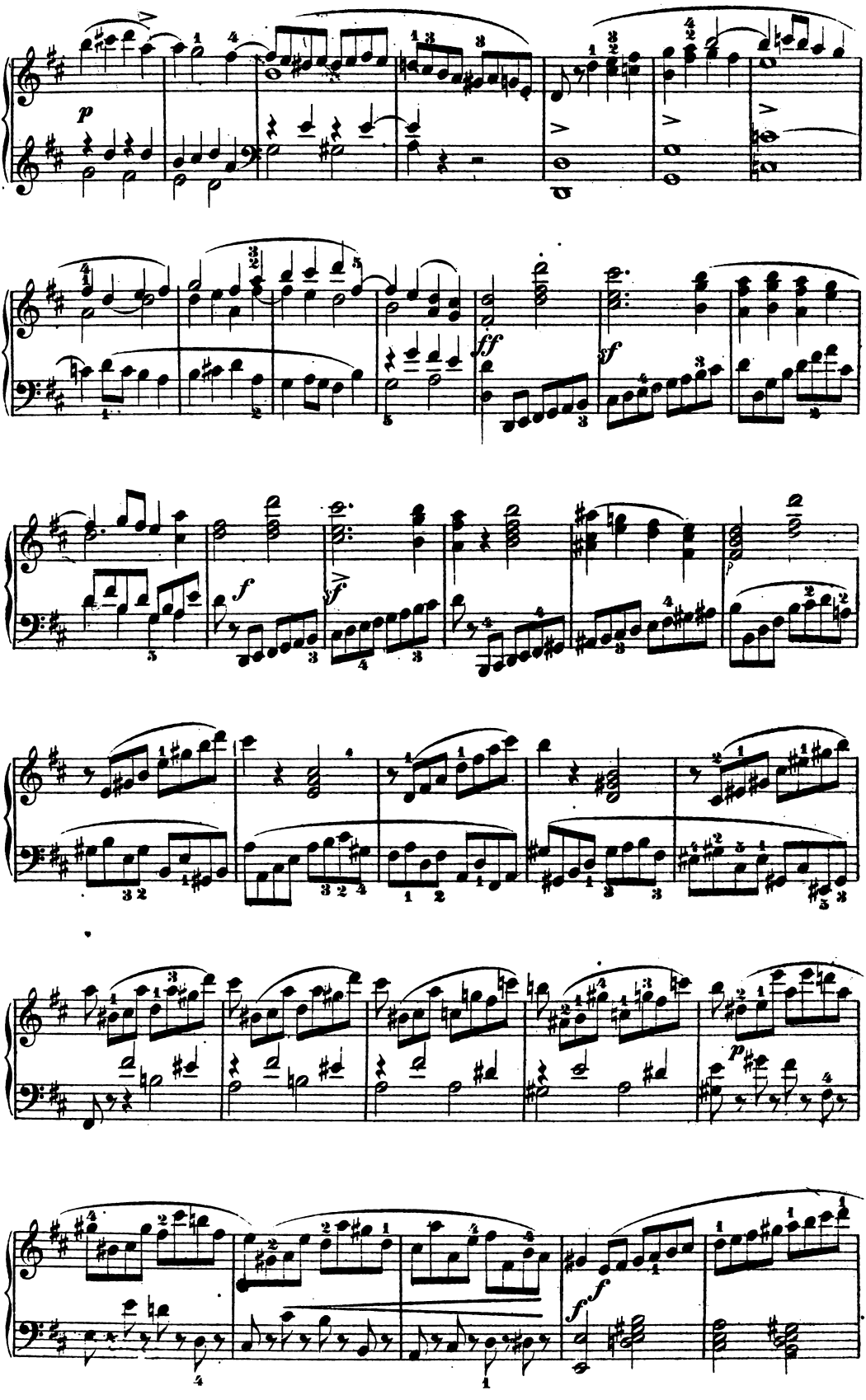

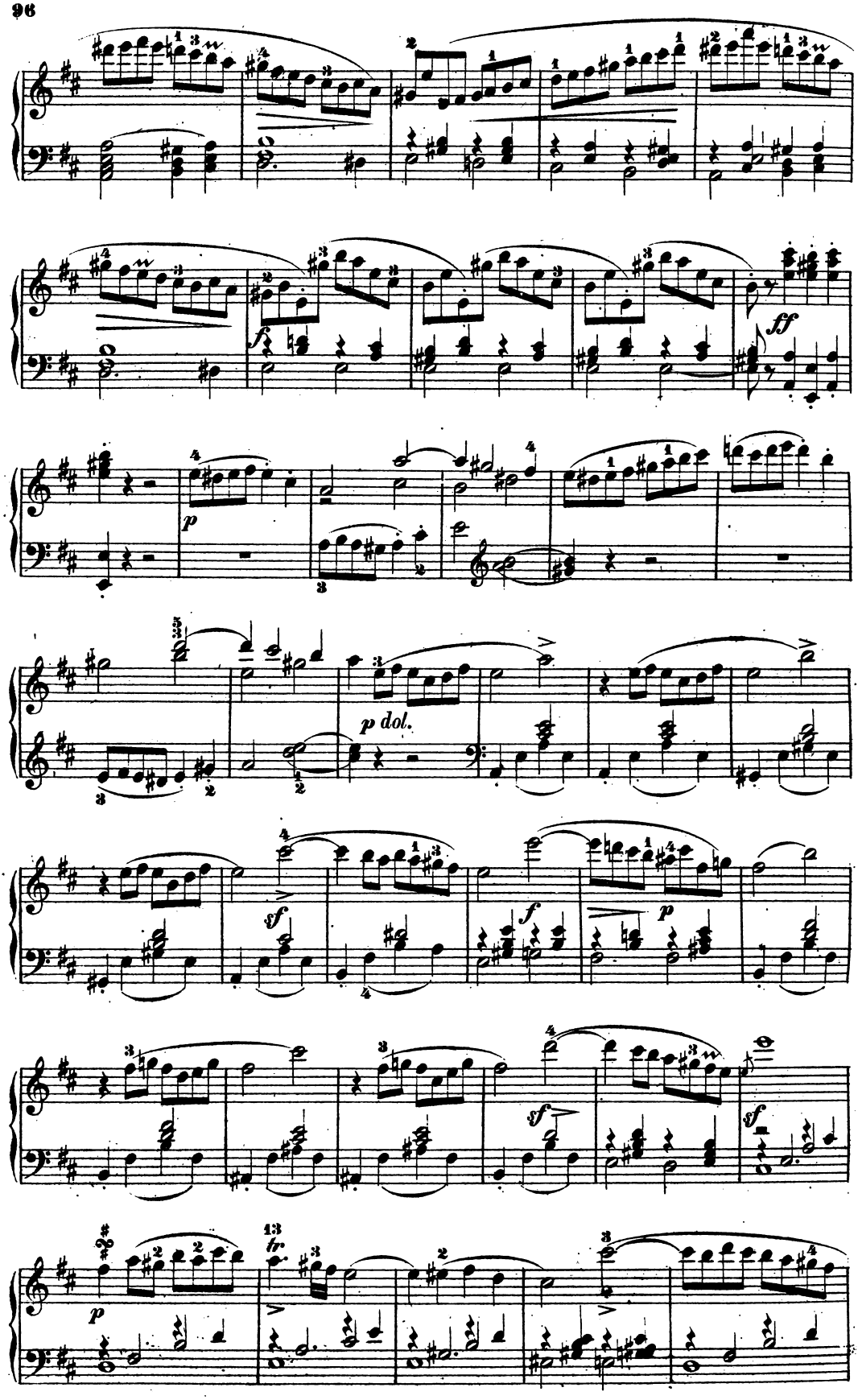
ff
p
p dol.
sf
f
p
sf
sf
p
13
br.

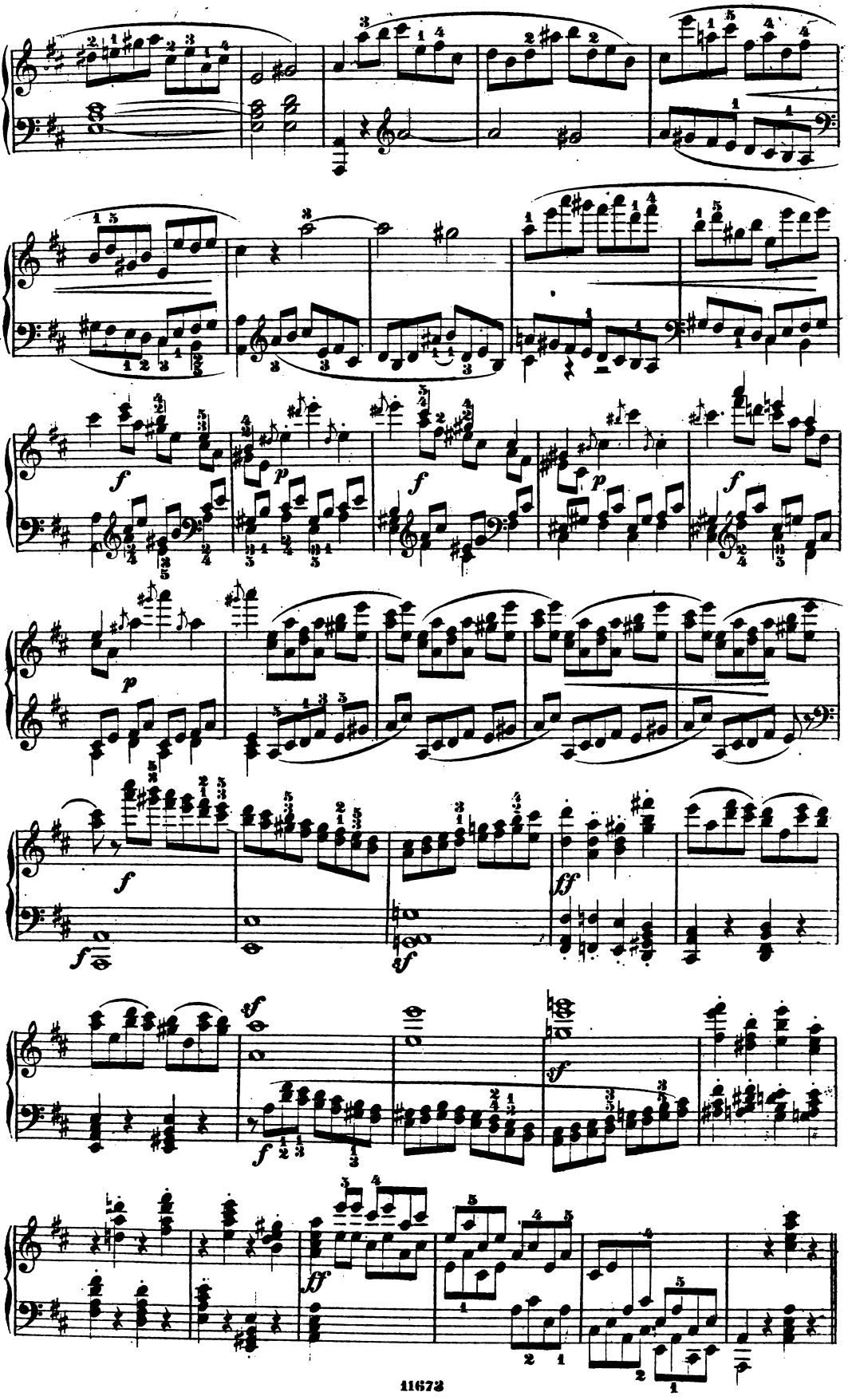

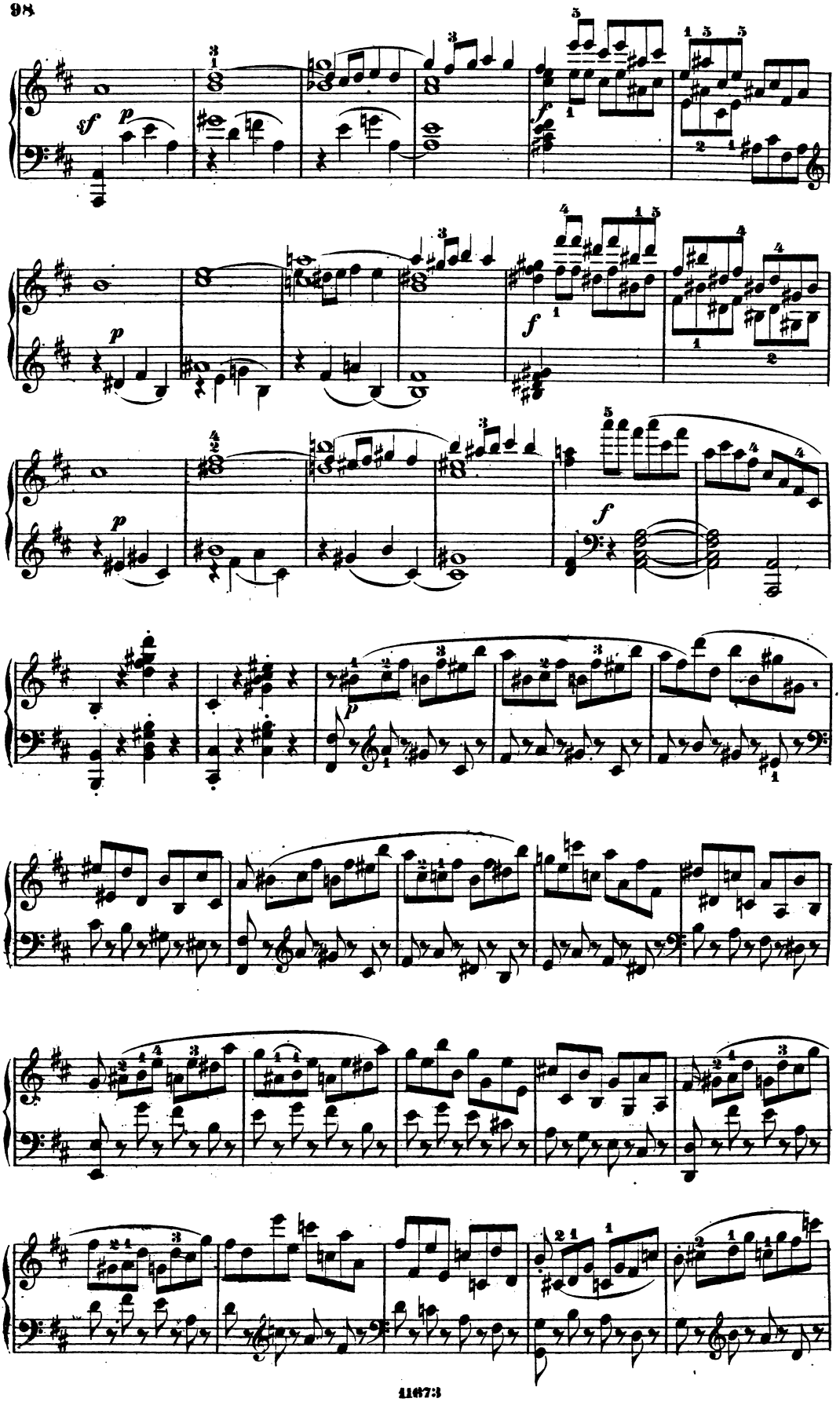

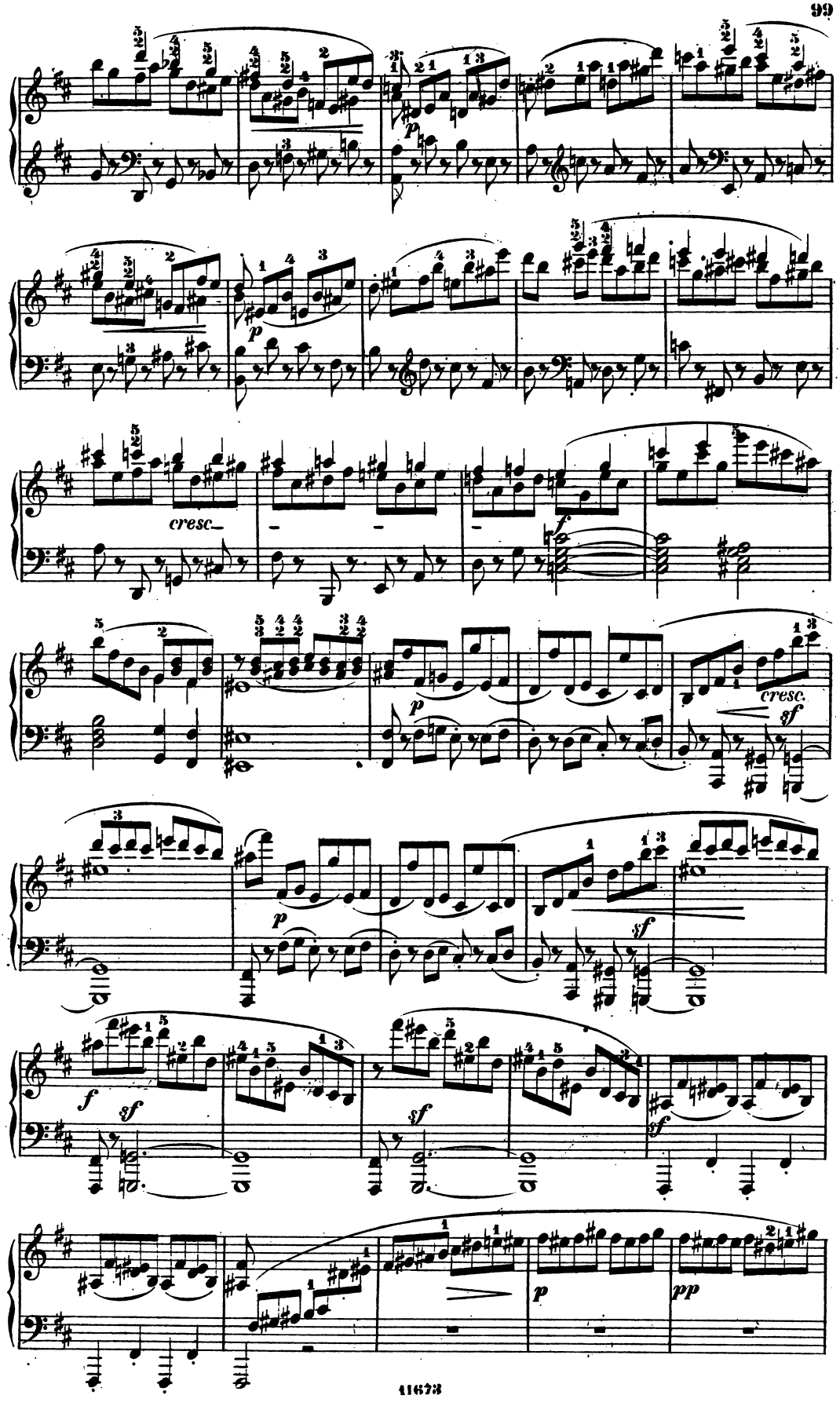
cresc.
f
cresc.
sf
p
sf
f
sf
sf
sf
p
pp

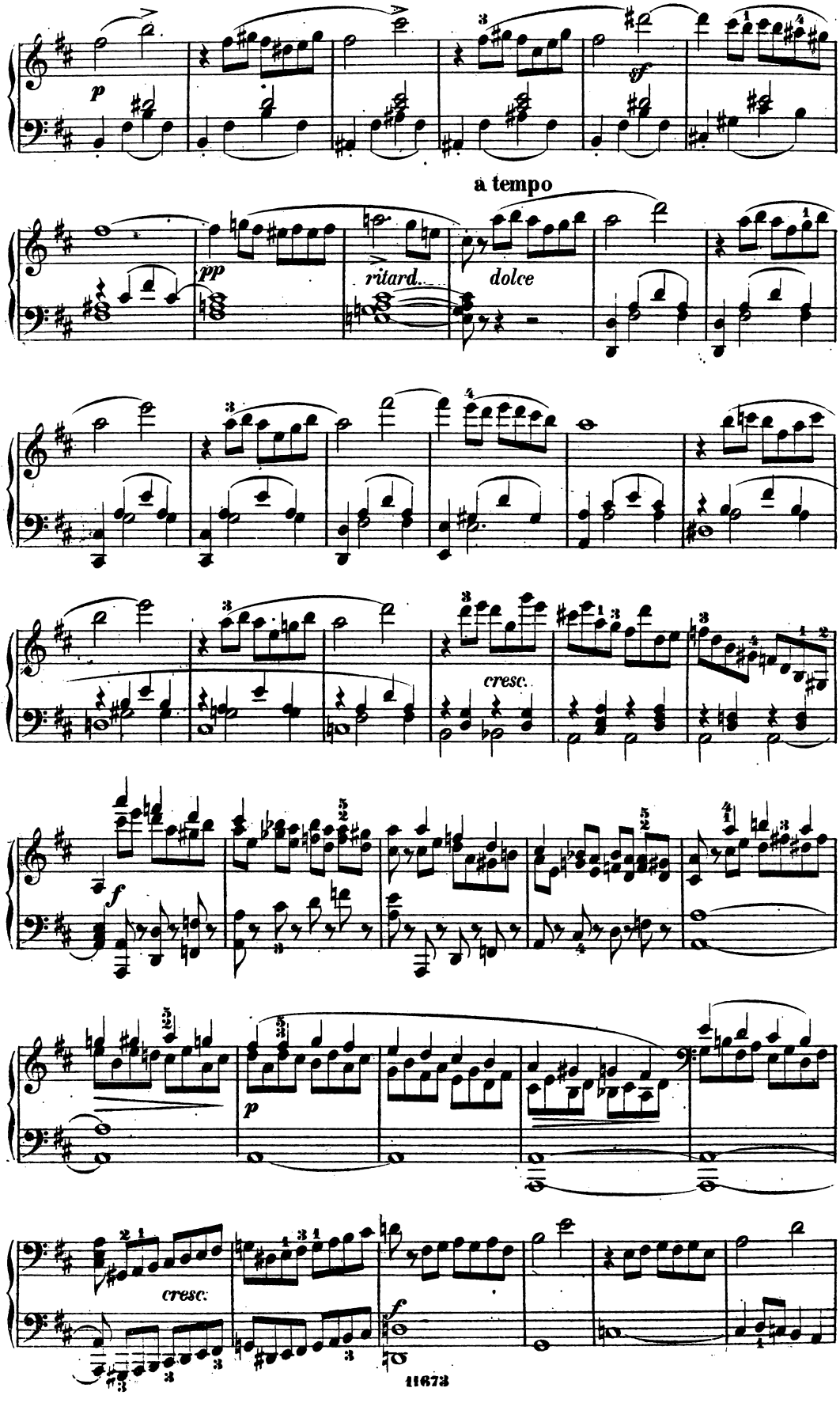
p
sf
a tempo
pp
ritard.
dolce
cresc.
f
p
cresc.
f

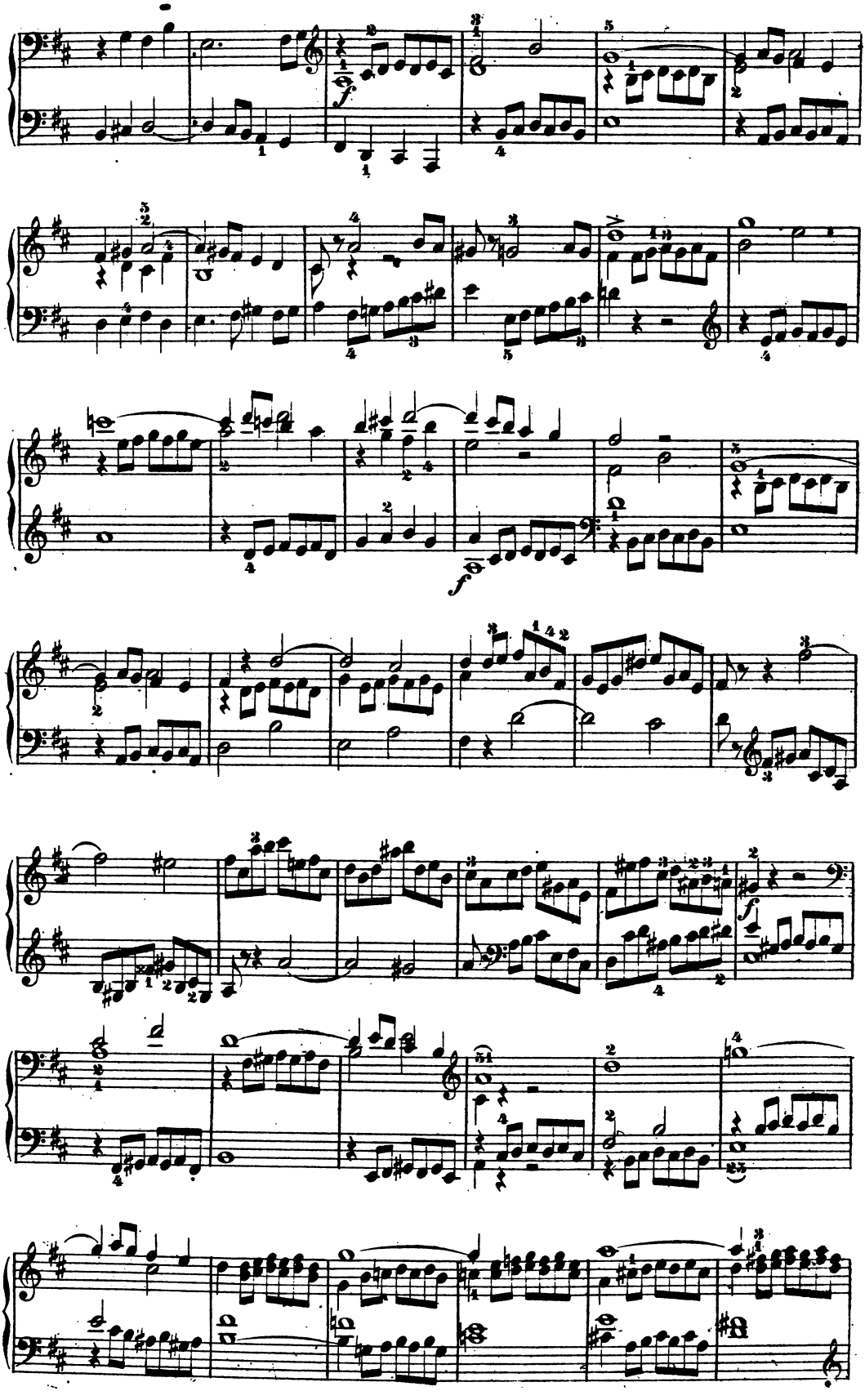

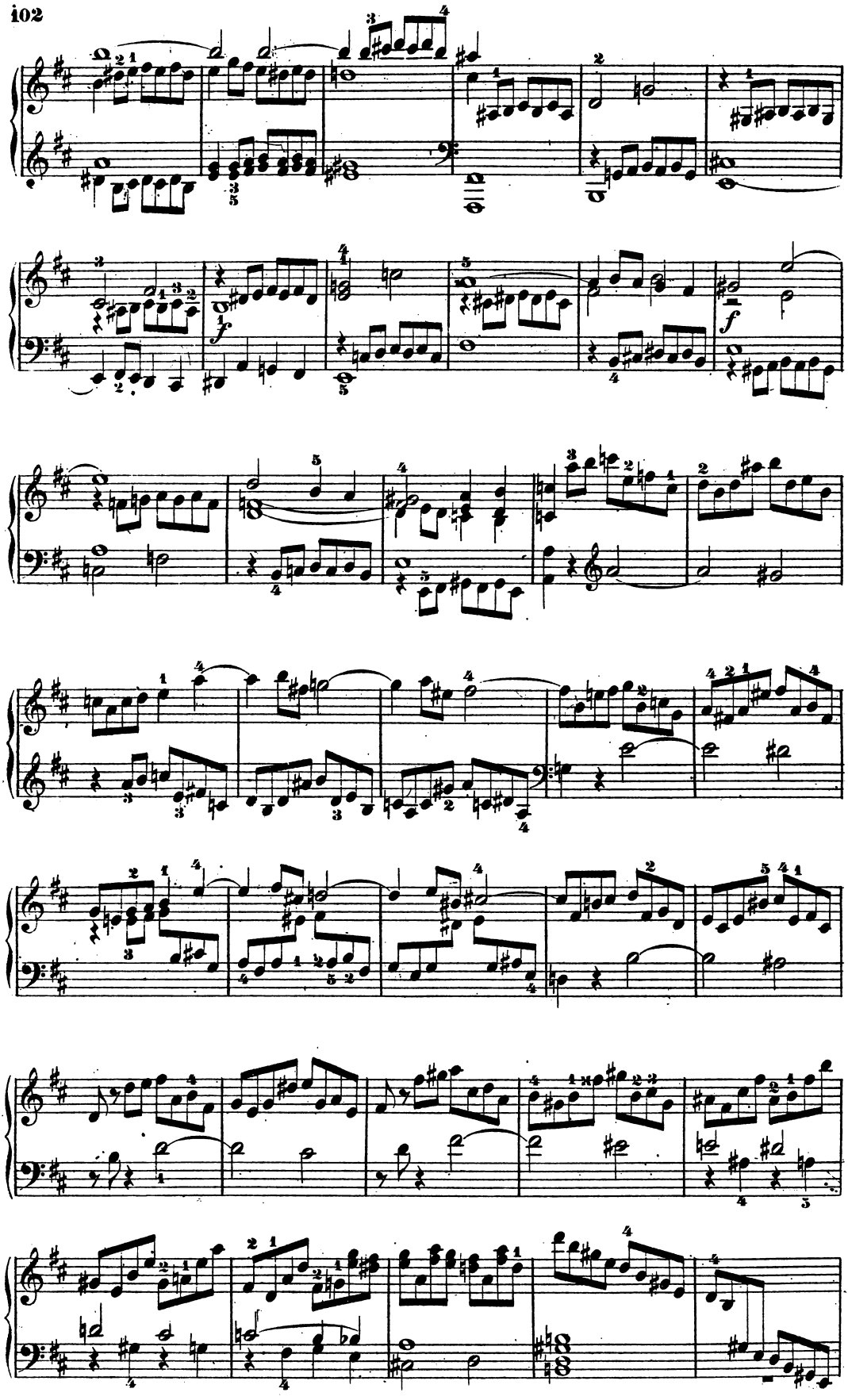

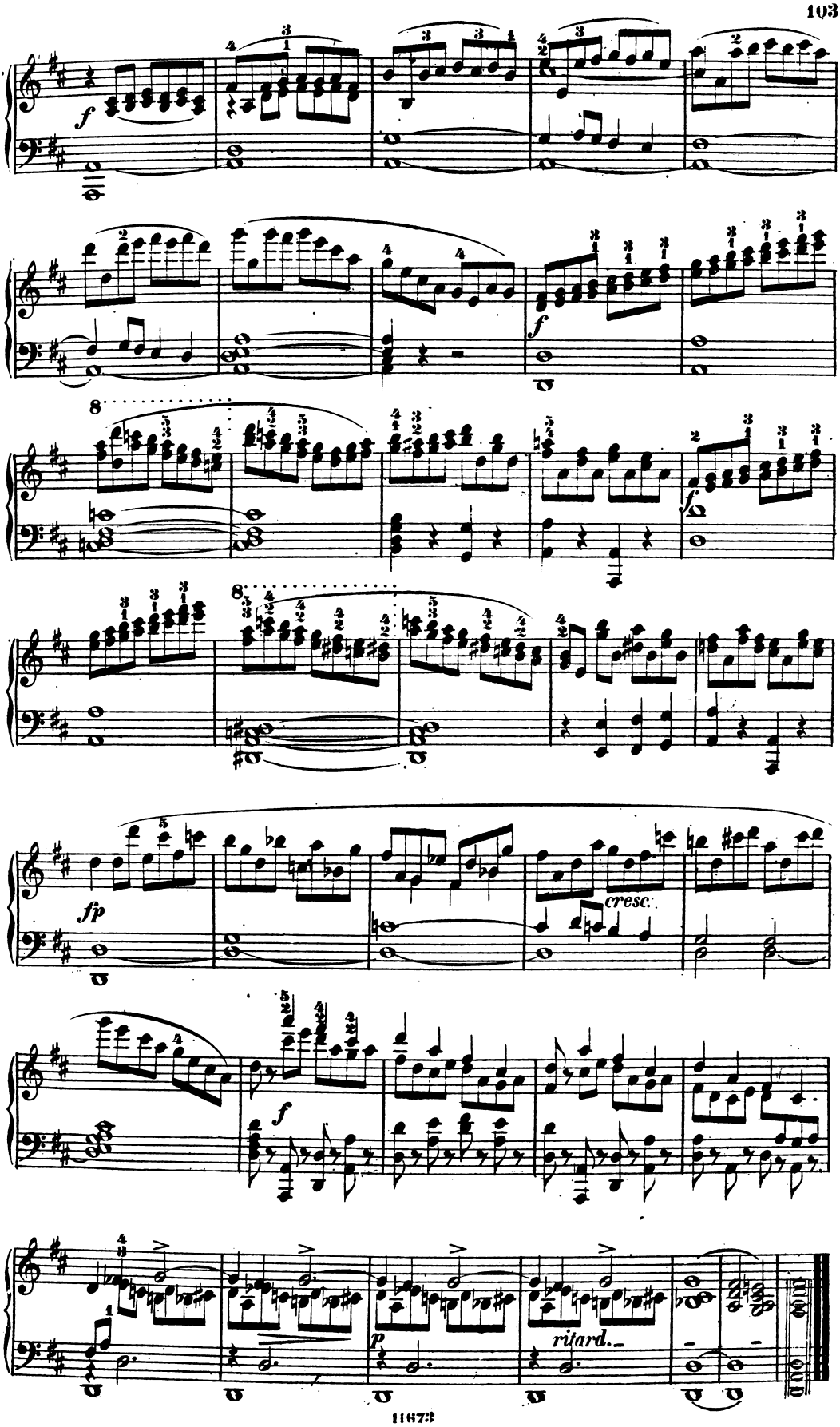
f
8
f
8
fp
cresc.
f
p
ritard.