Ave Maria.

A. Henselt, Op. 5. No 4.

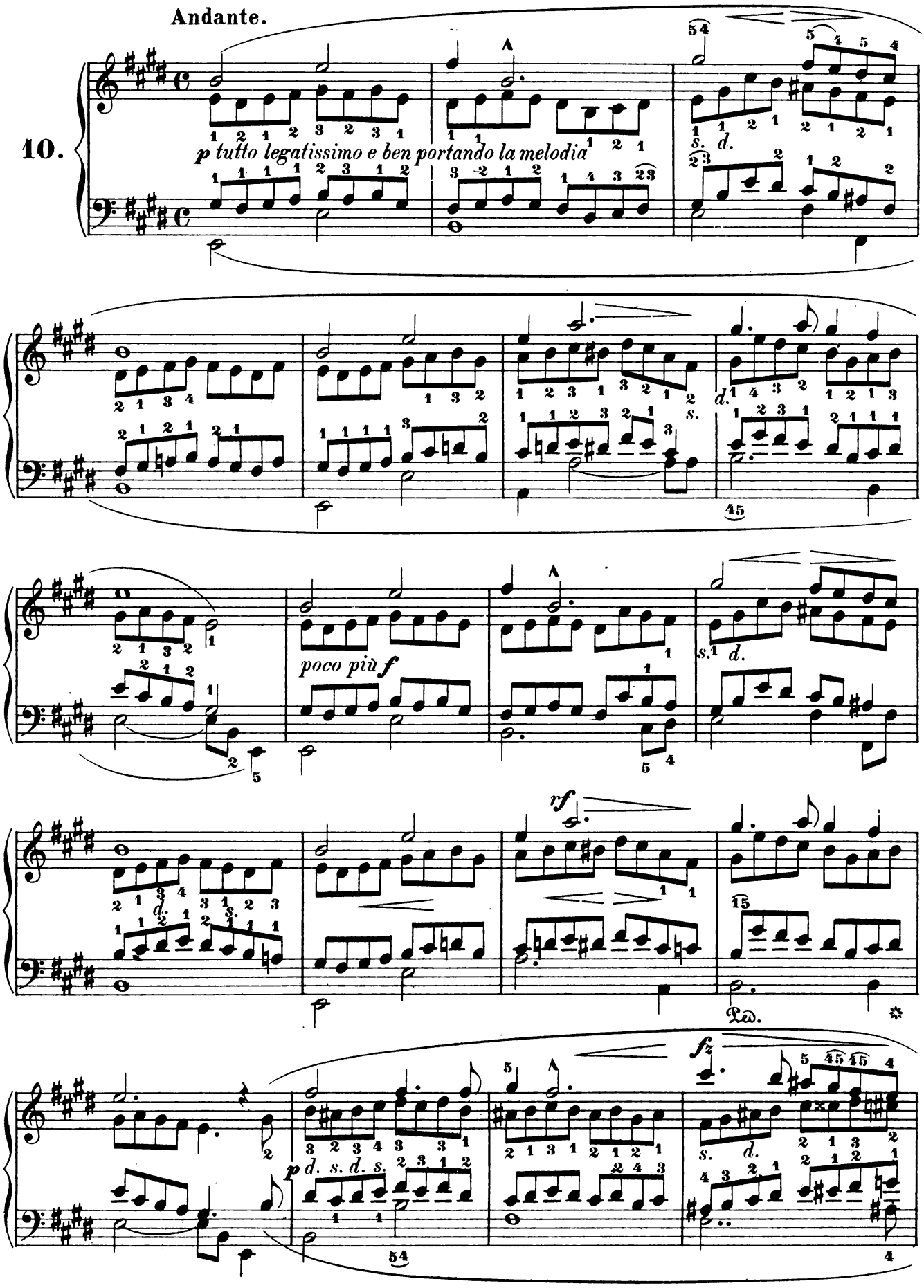

poco rit.
dim.
p
s. d.
dim.
poco più f
d. s. d. s.
fz
s. d.
rit.
dim.
p
fz
dim.
poc rit.
p
con espressione
ritenuto
pp calando