

Contrabassoon

2

66 **G** **6** **H** **3**

80 **I** Yes really! **3** **J** **7**

97 **K** **12** **L**

119 **3**

132 **3** **M**

141

Allemande.

1 *mf*

5

9

15 *mf* *mp*

19

24

27

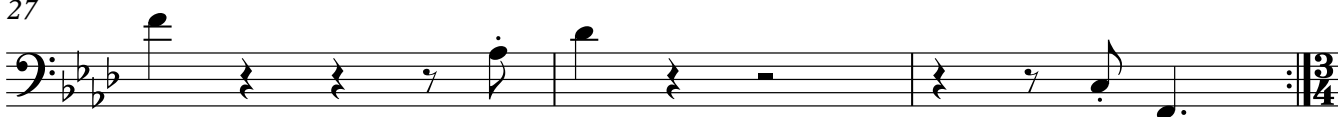

Courante.

1 [♩. = 84]

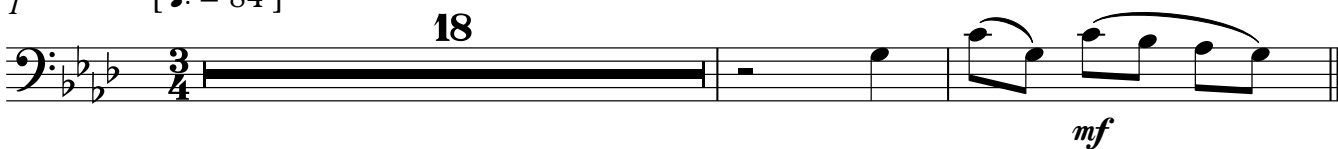

21

N

28

6

37

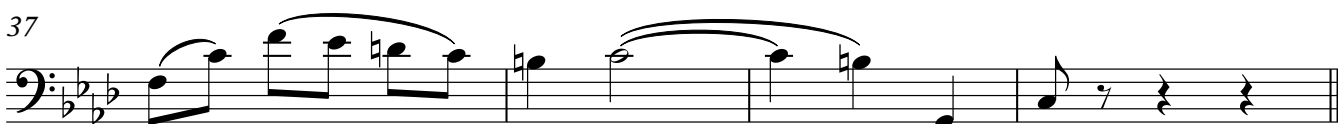

41

O

16

P

15

Q

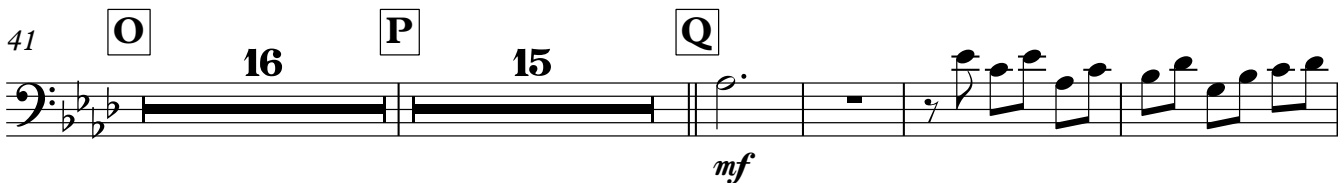

76

82

Contrabassoon

4

88 **R**

95 *poco rit.*

Gigue.

1 13 **S** 10

25 **T**

31

37 **U**

42

47 **V** 6

55 **W** 16 **X**

75 **Y**

Contrabassoon

81

87

91
