à Madame la Comtesse ENRICA ROZWADOWSKA.

Valse-Idylle.

Allegretto grazioso.

LEOPOLD GODOWSKY. Op. 14, № 3.

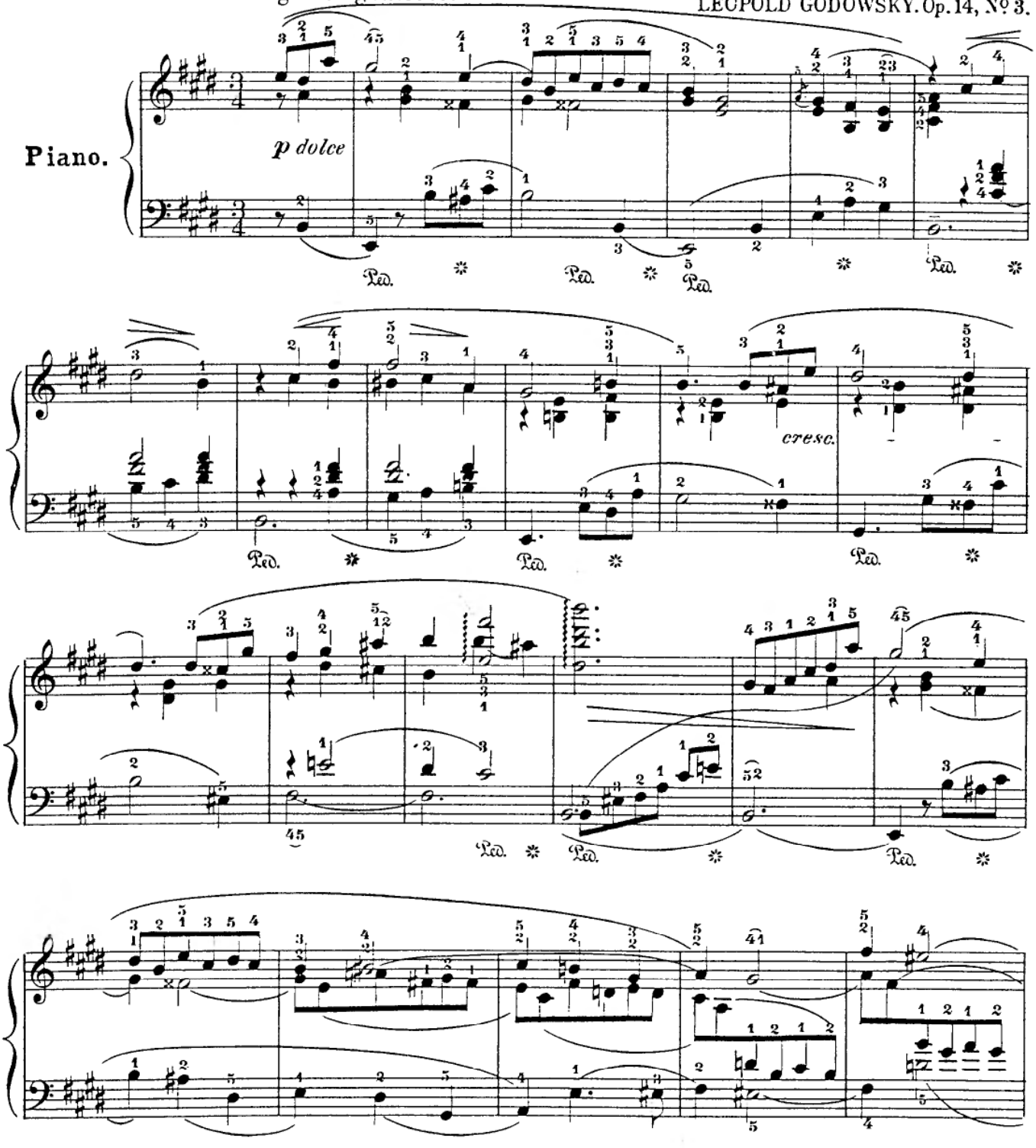

Copyright, 1899, by G. Schirmer.

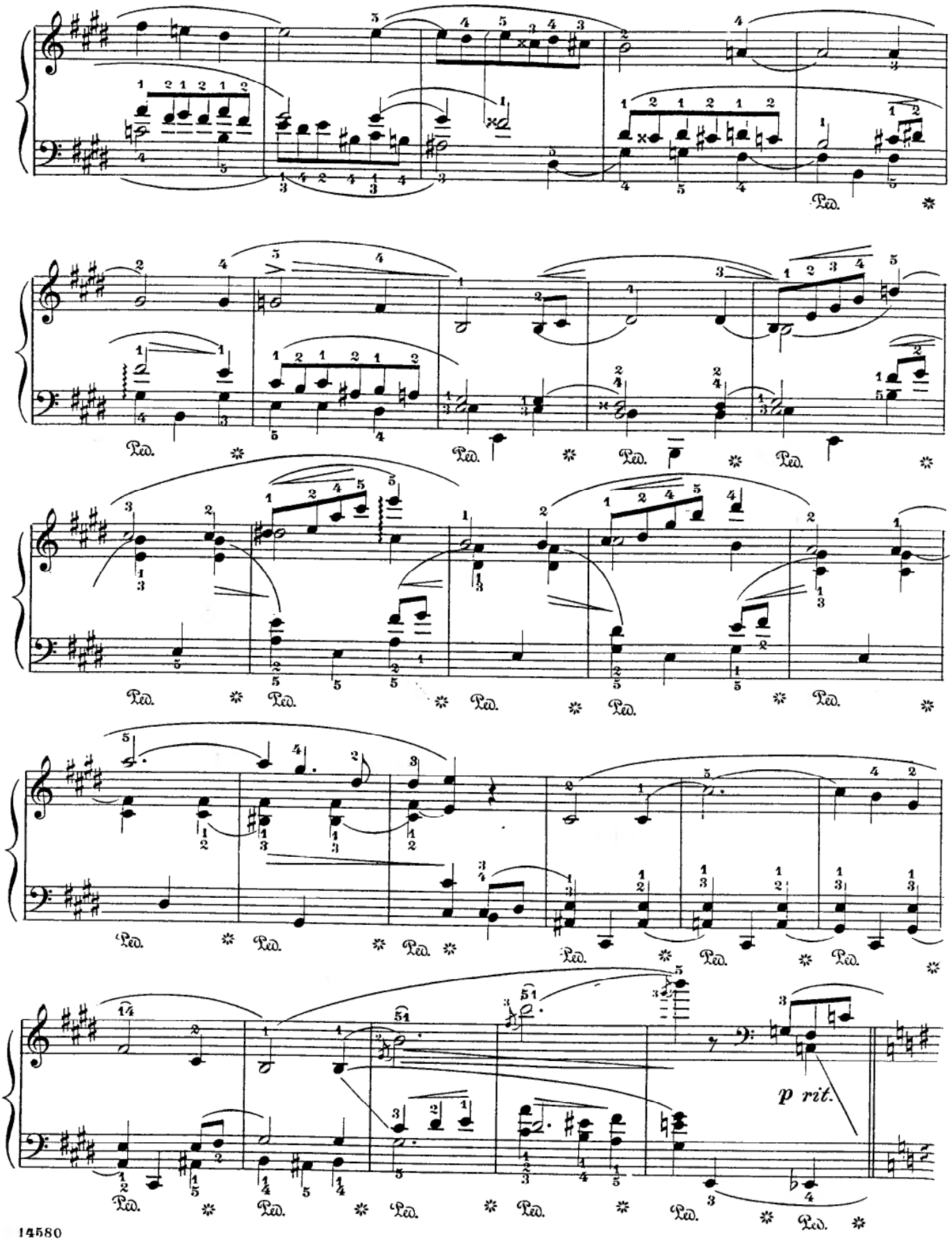
Ped.
p rit.

espress.

a tempo

p cresc.

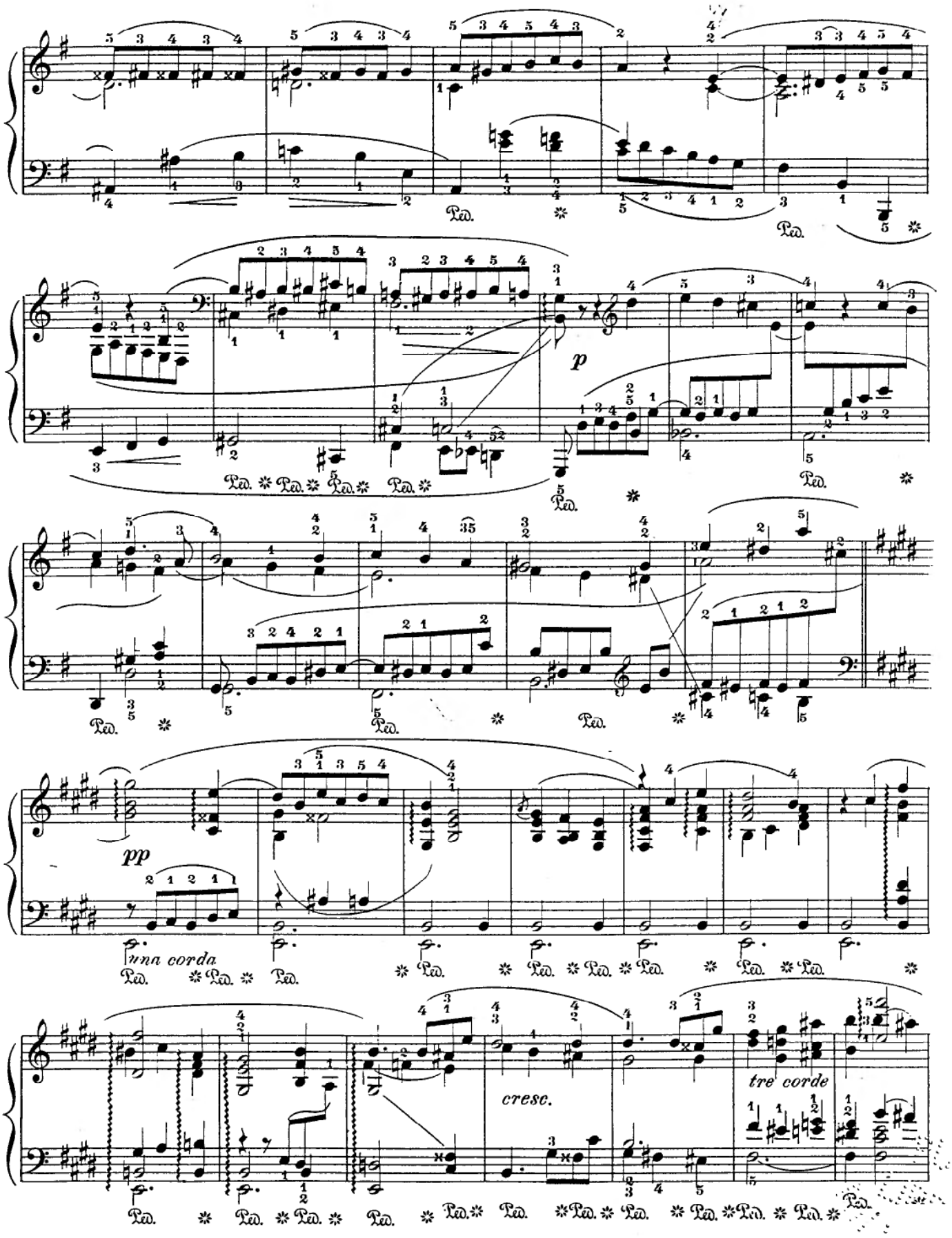
p
pp
una corda
cresc.
tre corde

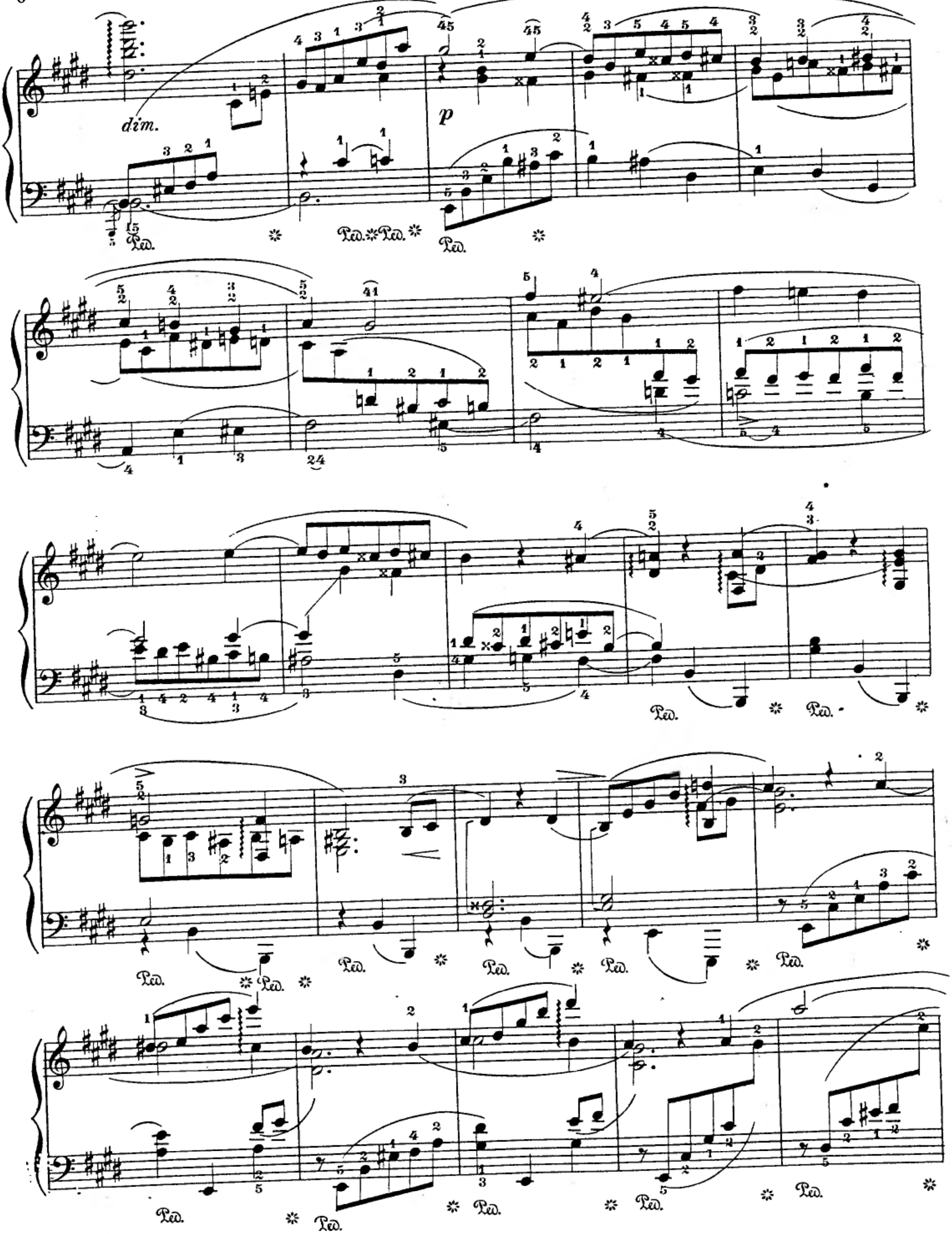
dim.
p

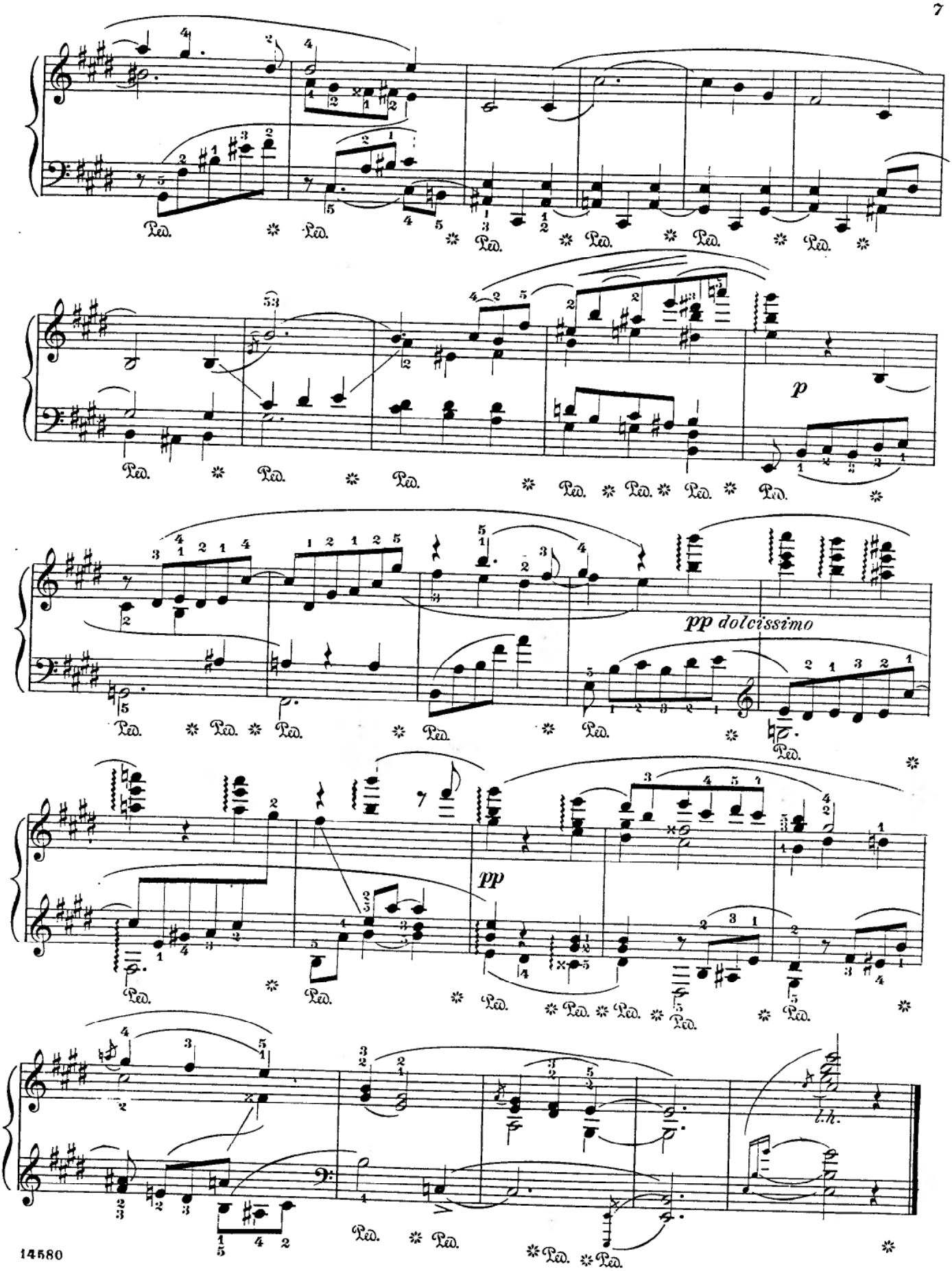
Ped.
p
pp dolcissimo
pp
l.h.