

Suonate per il Cembalo

SUONATA I

Del Sigr: Baldassar Galuppi Detto Buranello

Andantino

Suonate per il Cembalo

2

13

15

17

19

21

23

Segue

Presto

Suonate per il Cembalo

4

19

22

25

28

31

34

36

39

41

43

46

*)

49

*) Manuscript:

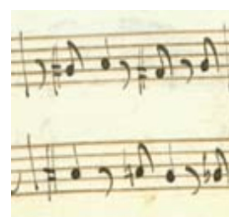

Segue

Measures 1-3 of the piece. The music is in common time (C) and features a flowing melody in the right hand with grace notes and a steady accompaniment in the left hand.

Measures 8-10. The right hand features a more complex melodic pattern with slurs and ties, while the left hand continues with a steady accompaniment.

*) *Manuscript:*

16

6 6 6

18

6 6 6 6 6

20

Segue subito

23

25

27

Suonate per il Cembalo

8

29

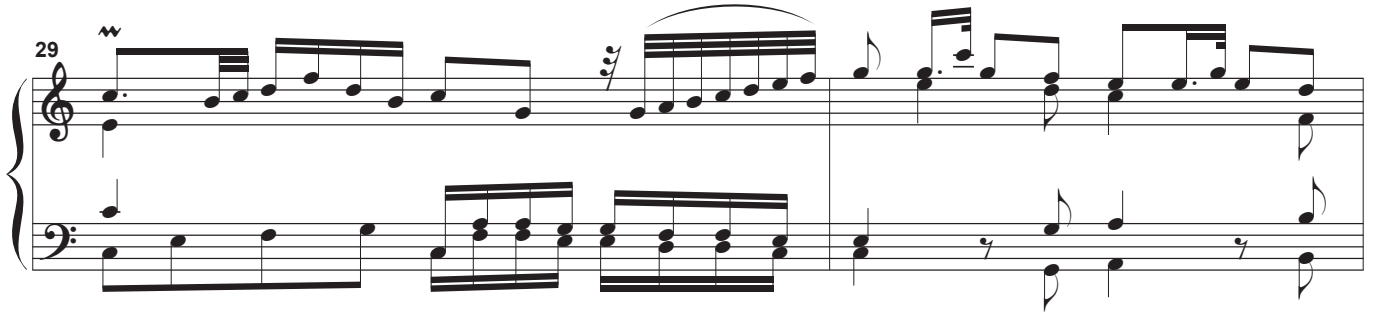

31

34

37

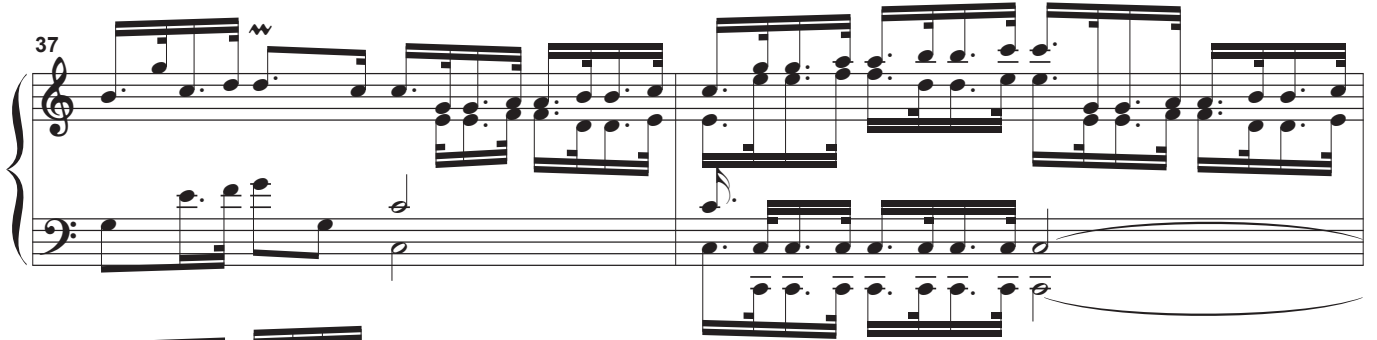

39

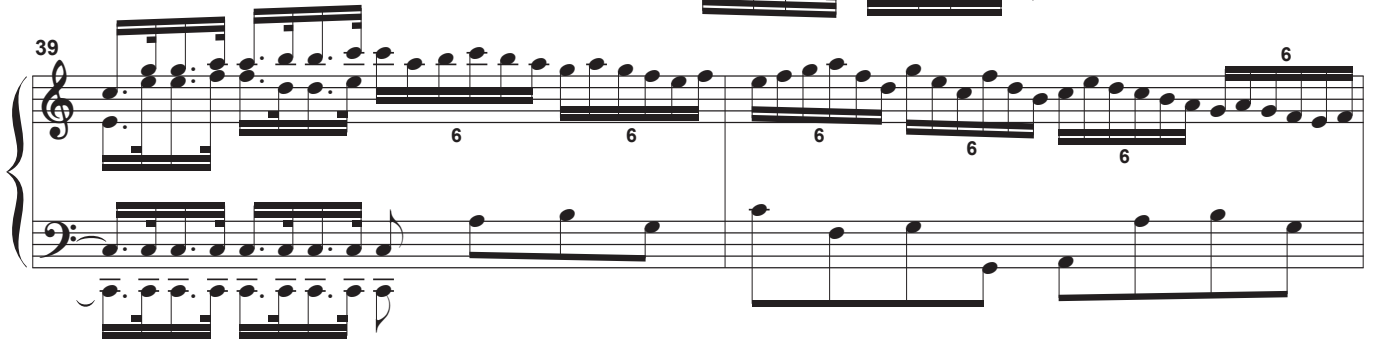

41

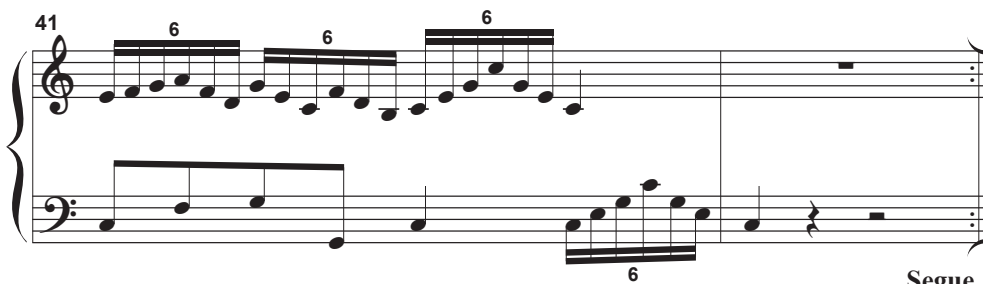

*) manuscript:

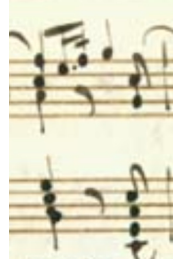

Segue

Allegro

Suonate per il Cembalo

10

35

37

39

41

43

46

Suonate per il Cembalo

12

49

52

55

58

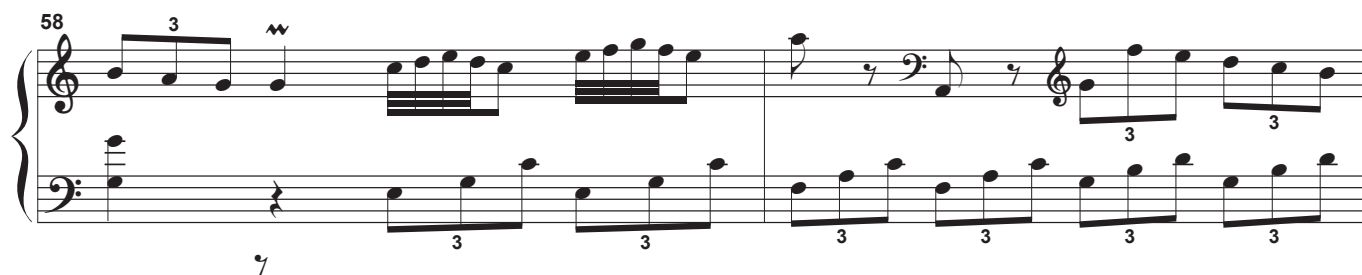

60

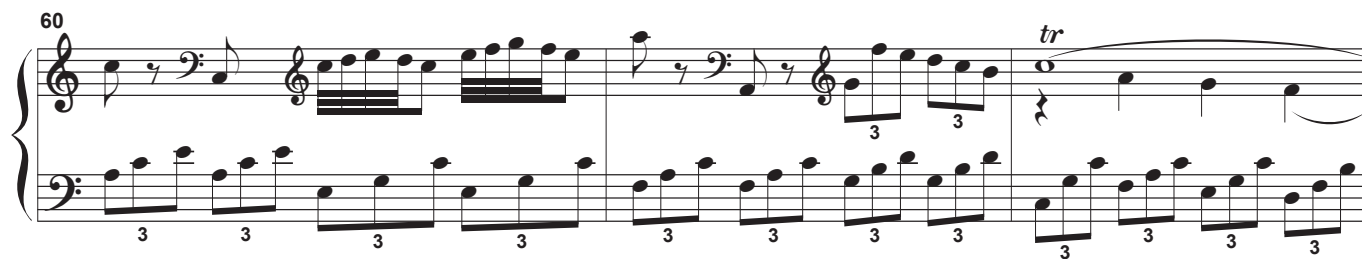

63

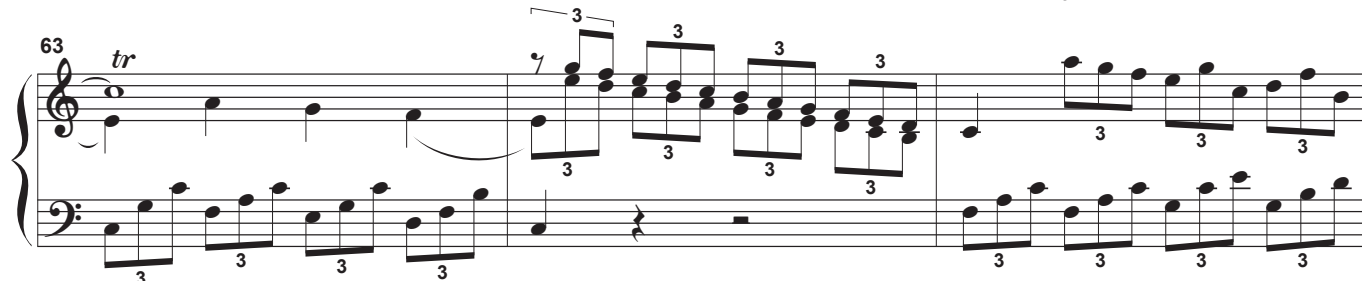

66

