

Dodici Sonate

- I -

Andante

B. Galuppi.

mf *mp* *mf*

(mf) *(mp)*

(mf) *p dolce*

con grazia (un poco riti)

mf con slancio

f

rit.^o con espress.

p

f

a tempo

mf

p

mf (un poco tratt.)

p

f (un poco string.)

(a tempo)

(**)

(**)

(mf)

3

4

(2)

(**)

(**)

leggero

(b)

>(p)

(un poco ritenuto)

mf

(sic.)

mp

(**)

(**)

un poco rit. *mf* a tempo, con spirito

mf *p* (un poco ritenuto)

come prima, con spirito

(un poco mosso) (a tempo, anzi rit.)

mf *sf* *p* poco *sf*

Allegretto

(il basso staccato, non però staccatissimo)

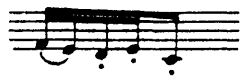

* (due ped)

(un poco meno mosso)

A small musical notation fragment consisting of a few notes on a staff, positioned above the fourth system.

Allegro molto (Giga)

con brio

