XII...

Modérément animé

léger, égal et lointain

pp

3

5

8

7

marqué

pp

marqué

9

marqué

pp

11

marqué

sempre pp

en se rapprochant peu à peu

13

15

cresc. molto

17

f

m.g.

glissando

p

più p

20

pp

22

cresc.

24

8

(8)

(14)

f

(25)

8

8

27

8

8

f *très en dehors*

28

(29)

f

ff

(6)

31

(14)

f

32

(10)

33

p

m.d.

p

m.d.

34

p

m.d.

più p

m.d.

35

f

(15)

36

f

37

38

più f

39

ff

40

molto dim.

m.d.

m.d.

41

p

p

p

p

(42)

8

3

8

p

p

p

44

(2/8)

(4/8)

mf

(mf)

8

f

3

3

(6)

12

46

mf

(mf)

8

f

3

3

12

scherzando

p subito

3

3

3

3

48

mf

p

più p

50

pp

poco cresc.

52

molto cresc.

f *strident*

pp

f *strident*

pp *laissez vibrer*

pp

(54)

retenu

pp

laissez vibrer

mouvt plus à l'aise

57

(12)

sempre pp

58

(11)

59

les basses légères et harmonieuses

60

pp

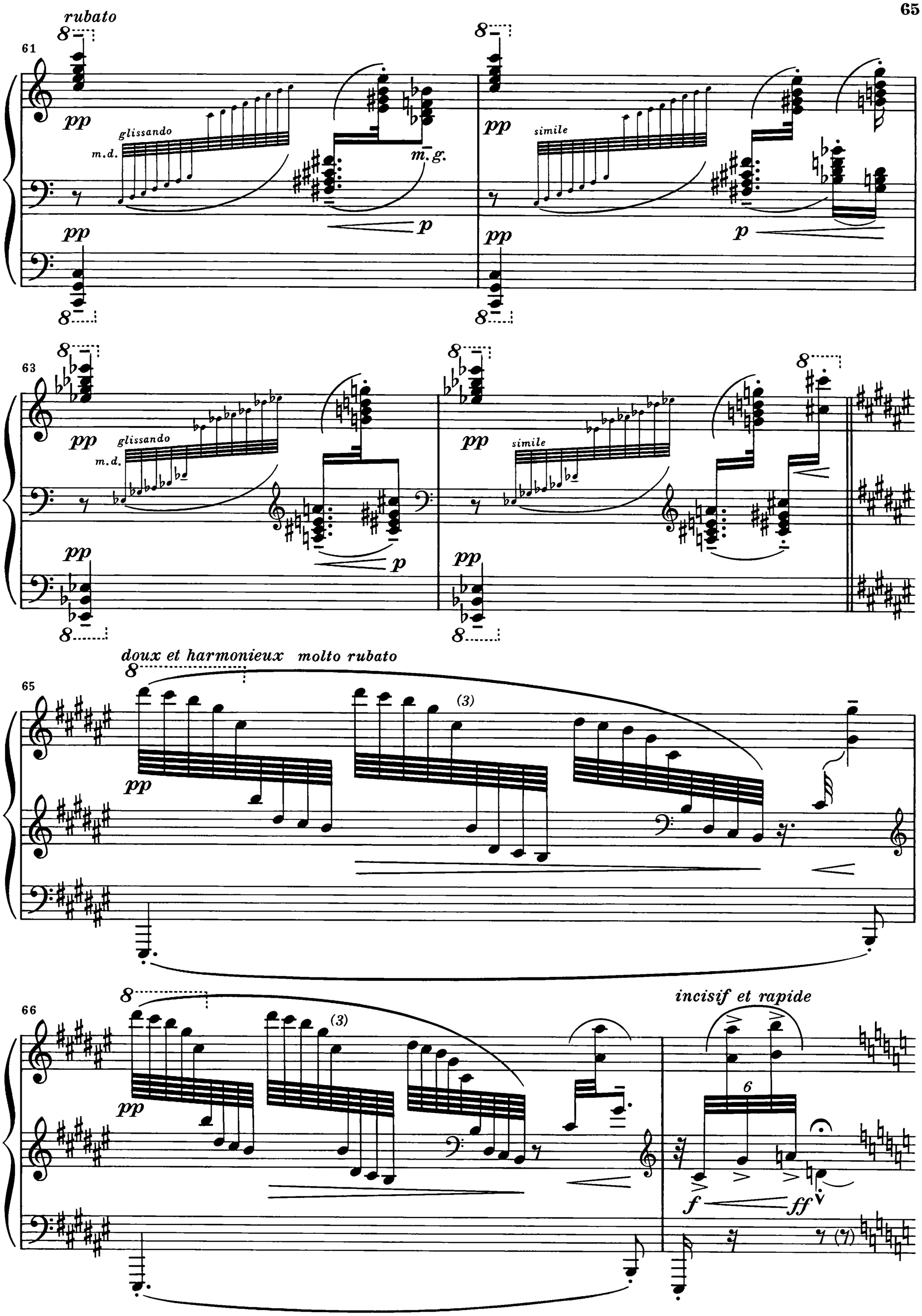
rubato
61
pp
glissando
m.d.
m.g.
p
simile
63
doux et harmonieux
molto rubato
65
(3)
66
incisif et rapide
6
f
ff

(67) *Quasi cadenza*

m.d.

m.d.

m.g.

pp

p

cresc. molto

(67)

f

tempo rubato

pp

(3)

pp

69

pp

(3)

70

incisif

6

6

f

più f

mouvt

pp subito

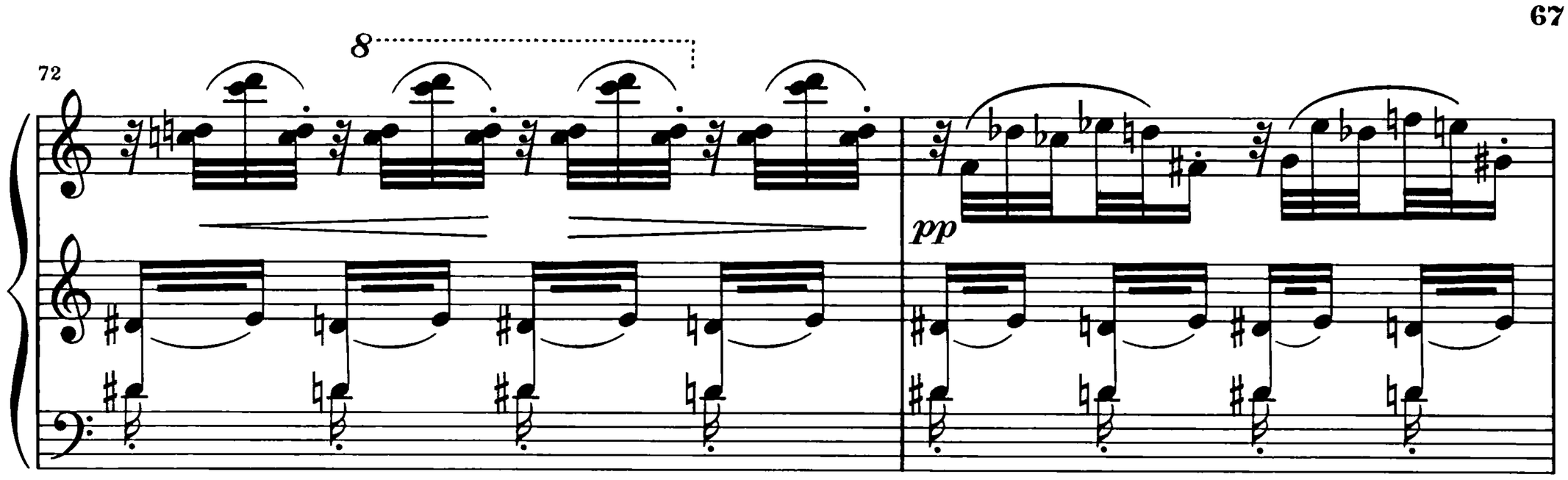
72
8
pp

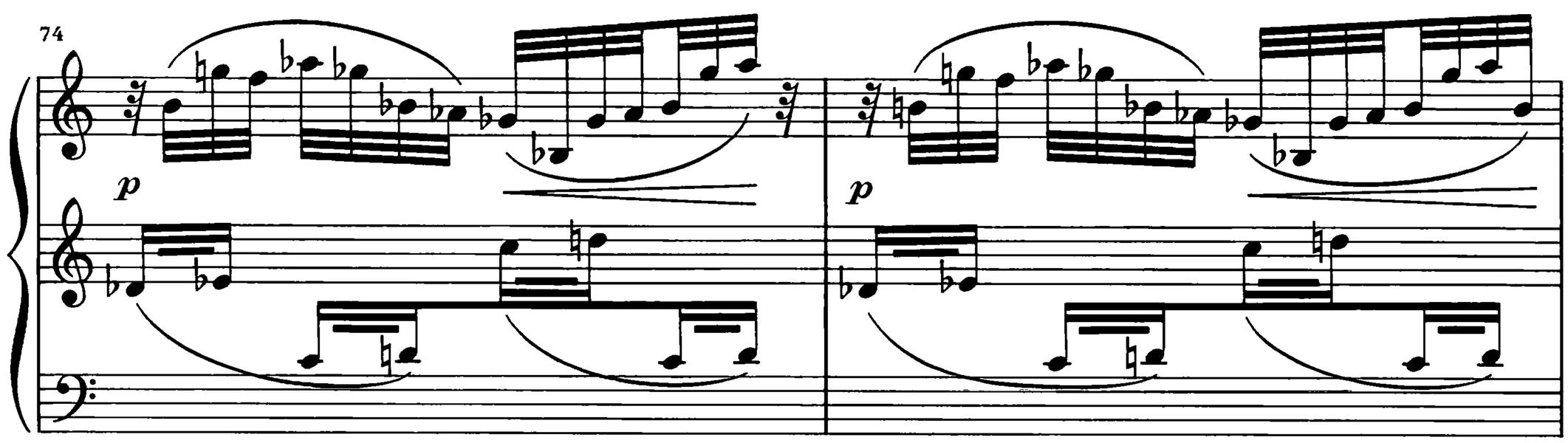
74
p
p

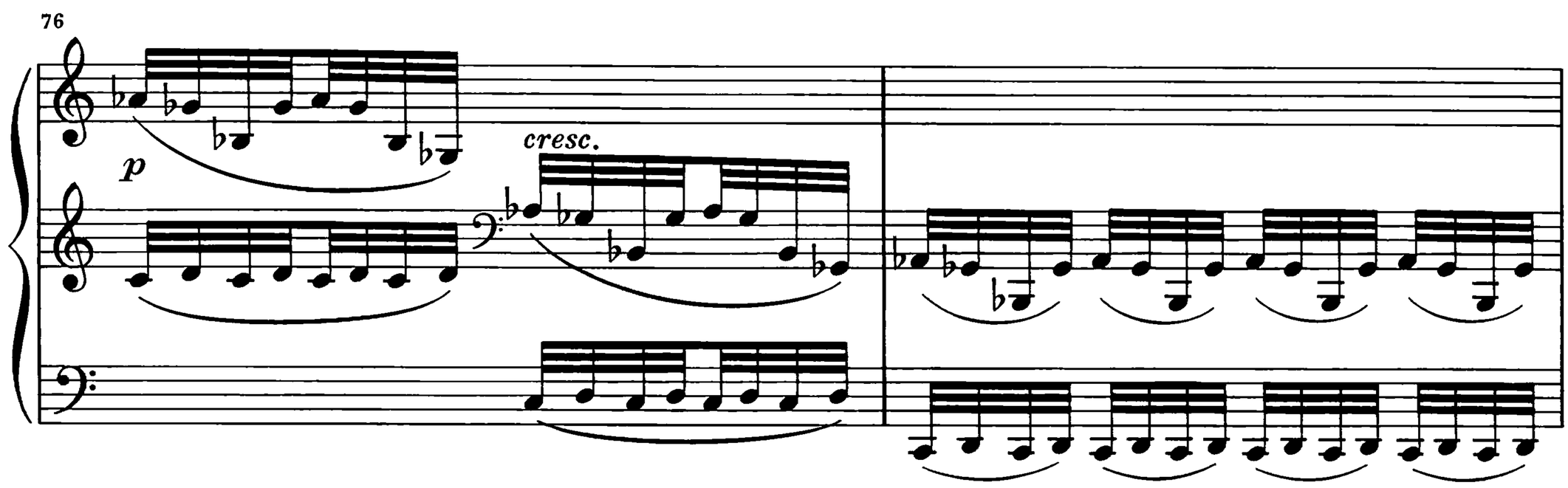
76
p
cresc.

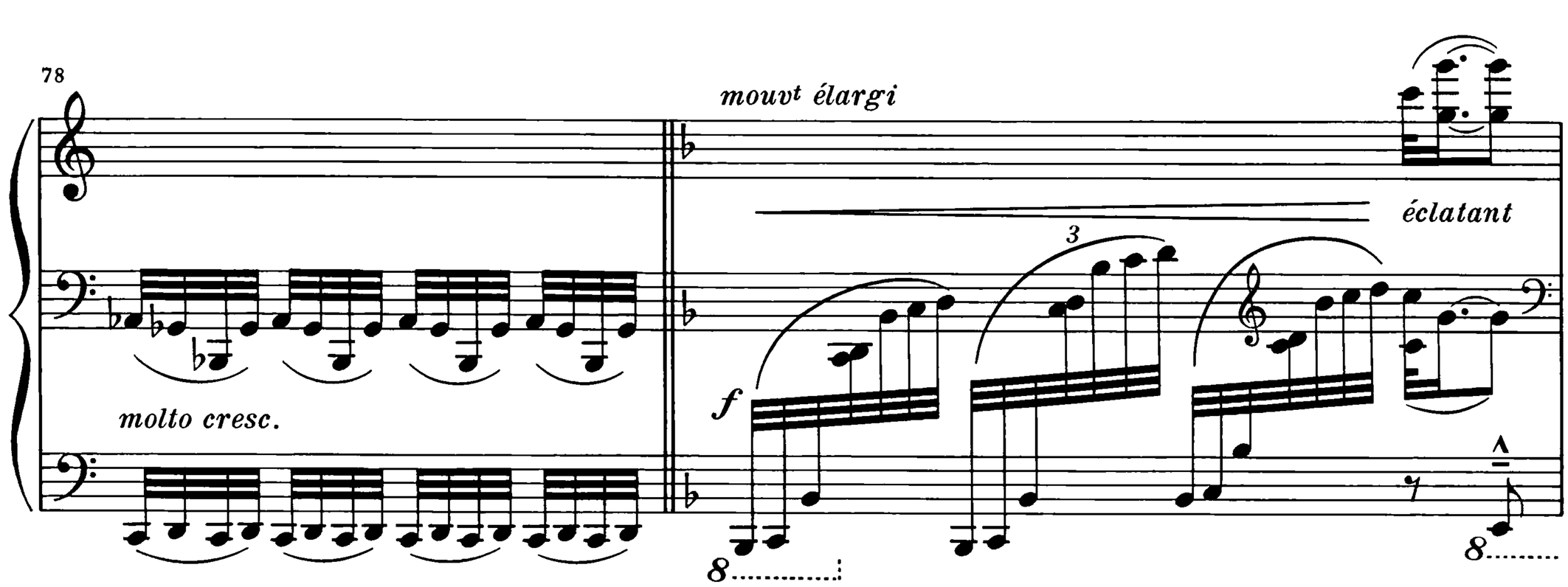
78
mouvt élargi
éclatant
molto cresc.
f
3
8
8

80

f

più f

(81)

sff *p subito*

molto dim.

f

83

f

84

più f e cresc.

85

ff

87

glissando

ff

glissando

plus lent

mf

p

più p

de très loin

(89)

très retenu

pp

encore plus lent

aussi léger et pp que possible

94

pp

m.g.

(. . . Feux d'artifice)