Nocturne

Erschienen 1892

L.89 (82)

Lent
ad libitum
pp
ppp
rit.
a tempo, expressif et doux
p
più p
cresc.
molto cresc.

Vervielfältigungen jeglicher Art sind gesetzlich verboten.
© 1997 by G. Henle Verlag, München

14

f

16

p

dim.

più p

animez peu à peu

18

p

20

cresc.

sempre cresc.

22

f

dim.

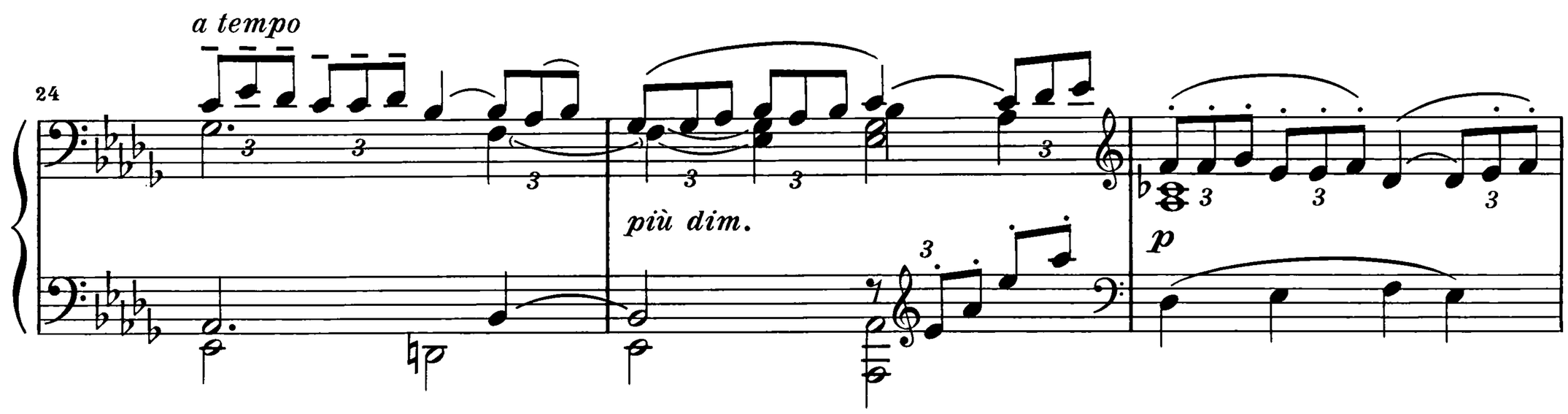
a tempo
24
più dim.
p

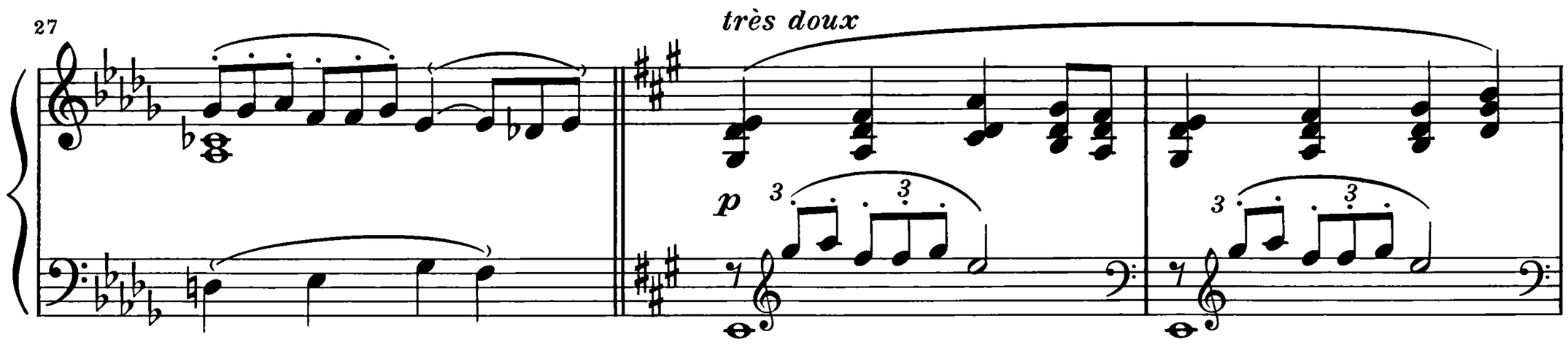
27
très doux
p

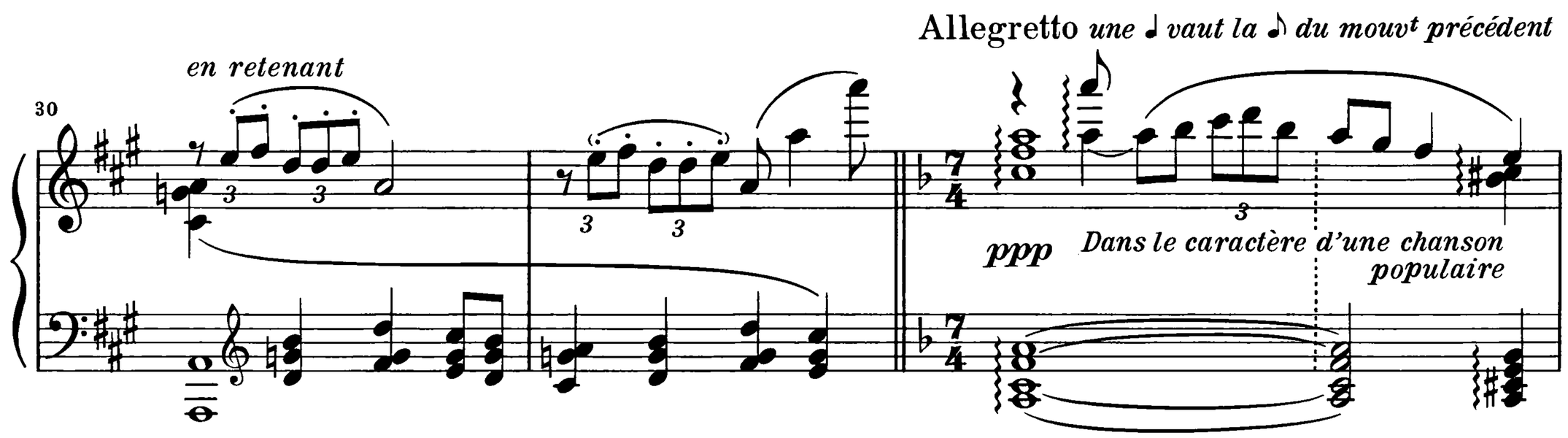
en retenant
30
Allegretto une ♩ vaut la ♪ du mouvt précédent
ppp
Dans le caractère d'une chanson populaire

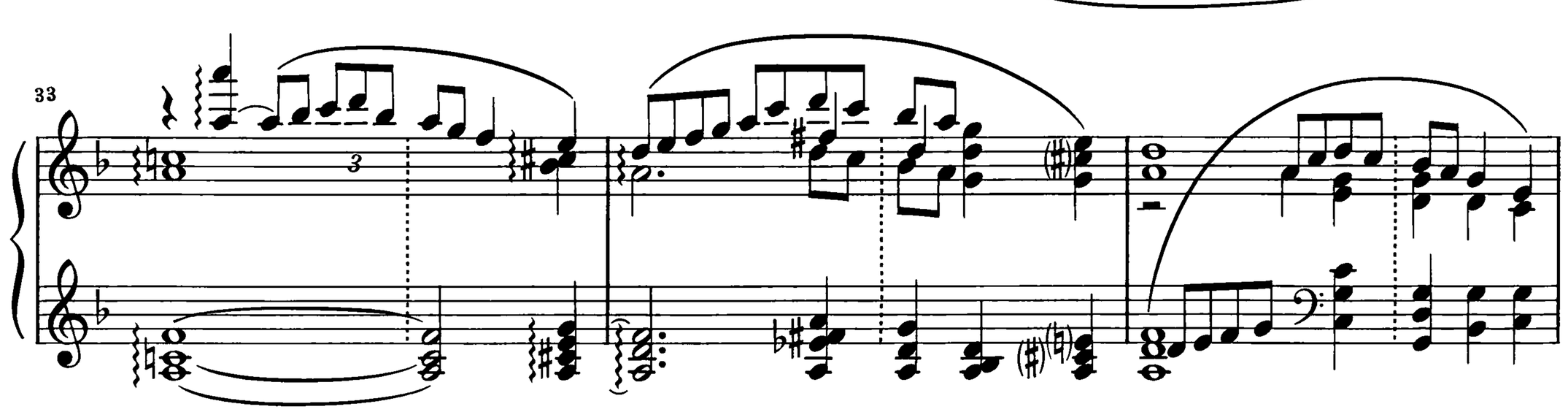
33

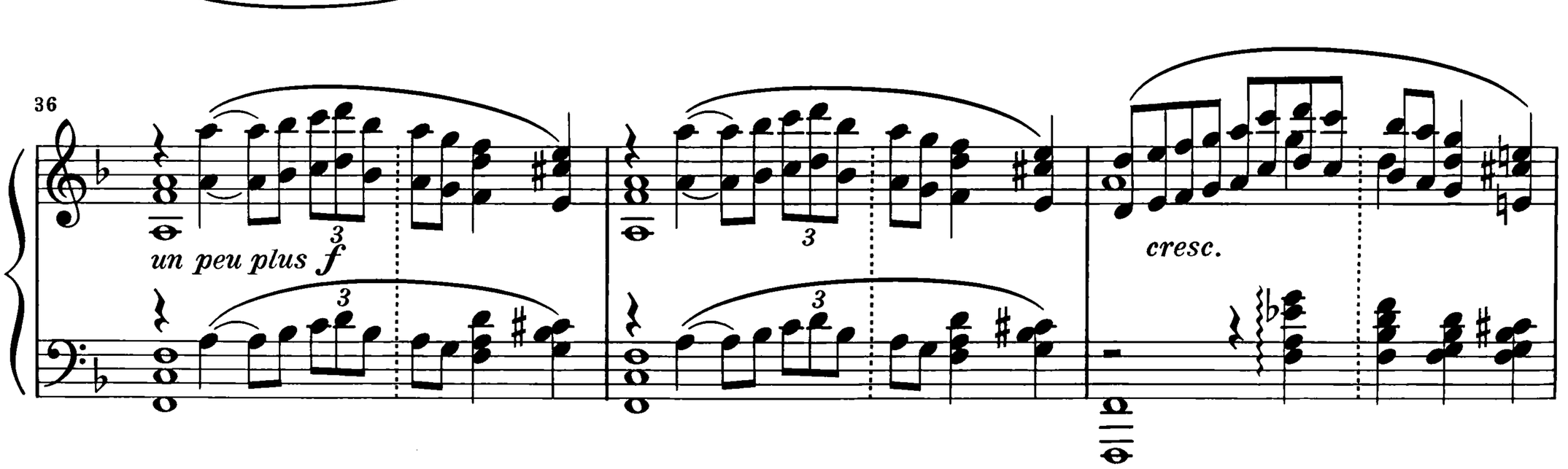
36
un peu plus f
cresc.

39

p

42

p *cresc.* *molto cresc.* *dim.* *f*

45

molto dim. *riten.* *tempo I* *pp* *pp*

49

ff *ppp* *pp*

52

ff *ppp*

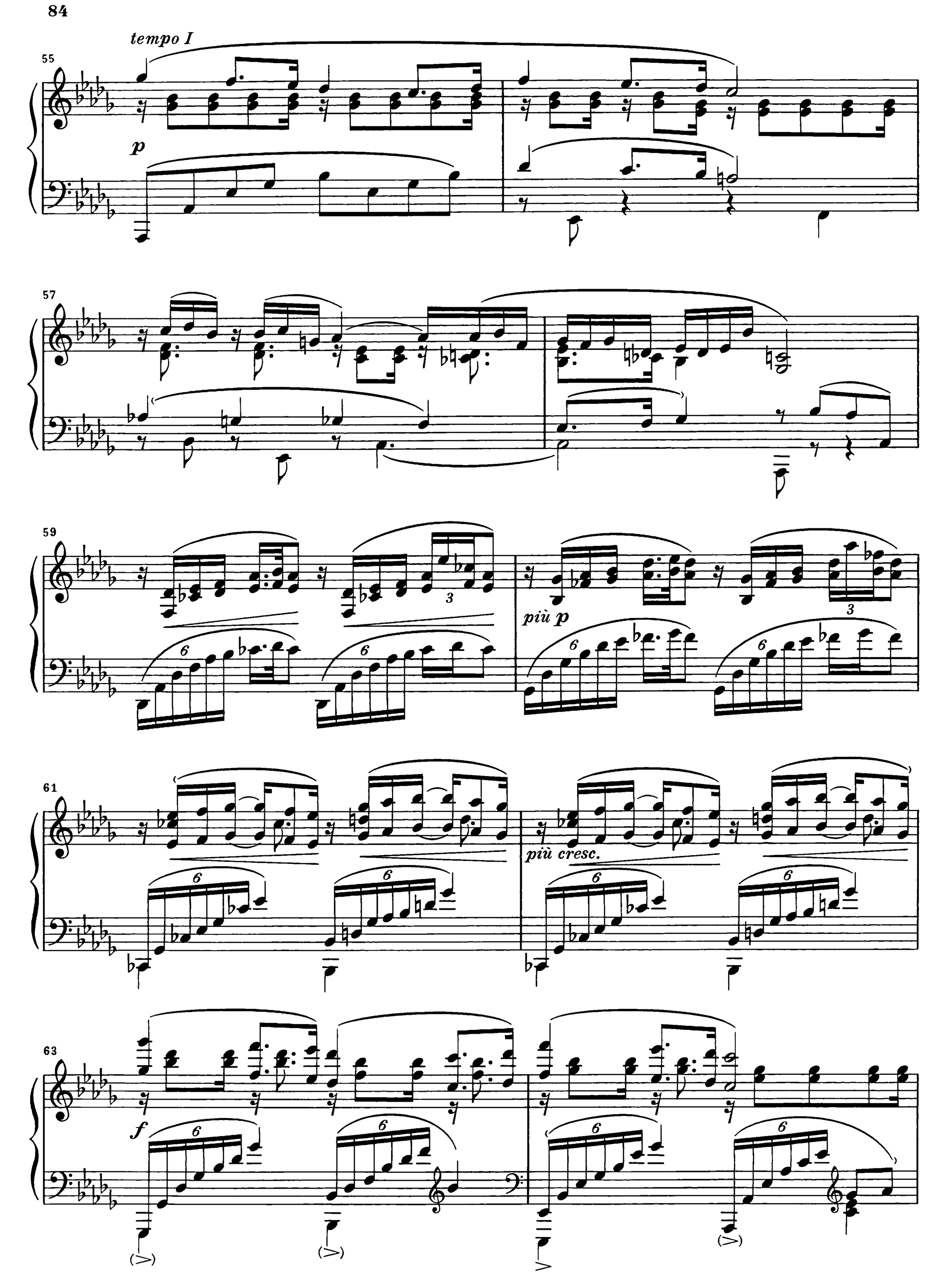
tempo I
55
p
57
59
3
più p
61
più cresc.
63
f

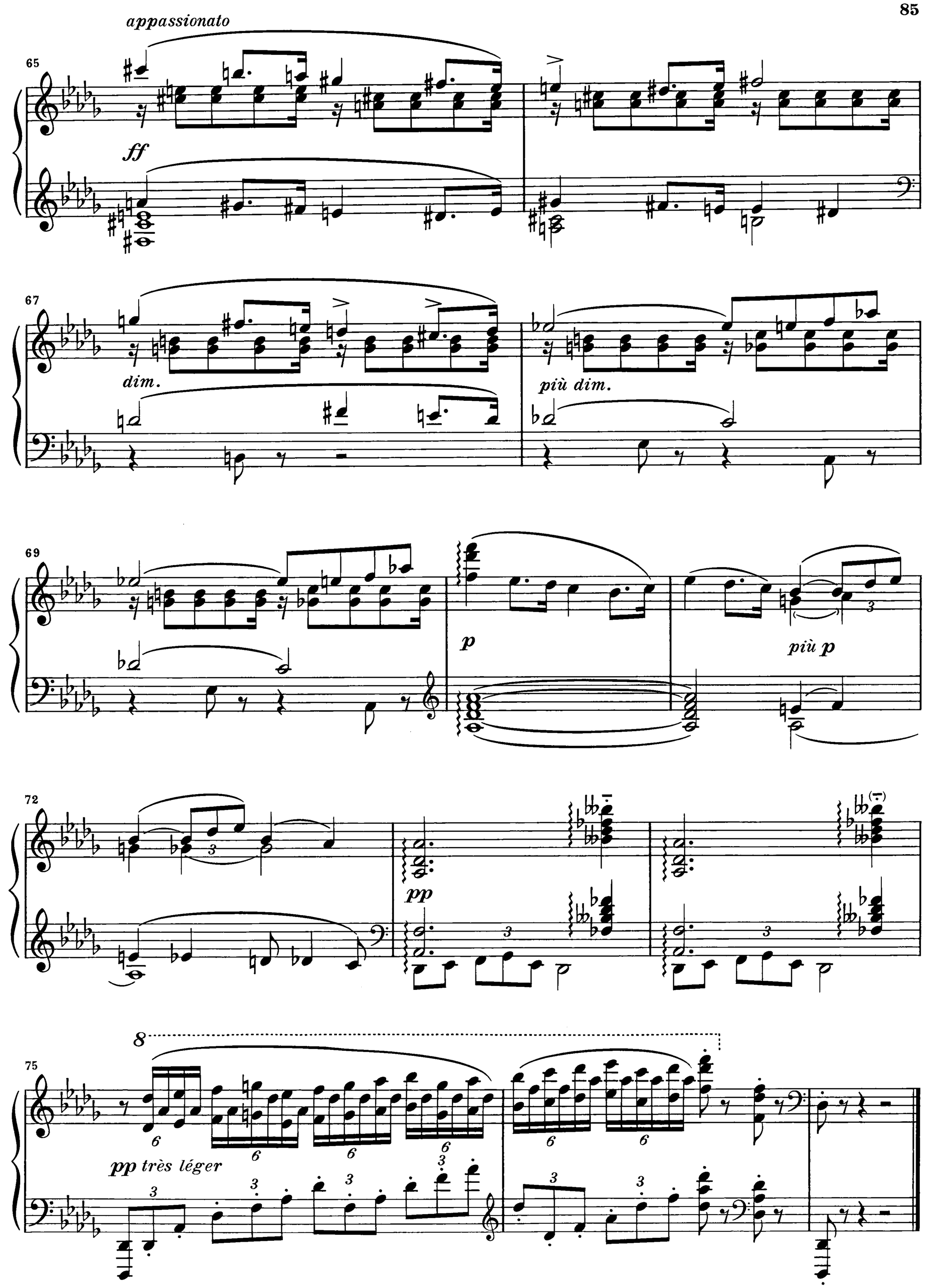
appassionato
65
ff
67
dim.
più dim.
69
p
più p
72
pp
75
8
pp très léger