Chaconne

arr. Hans Jorgen Messerschmidt
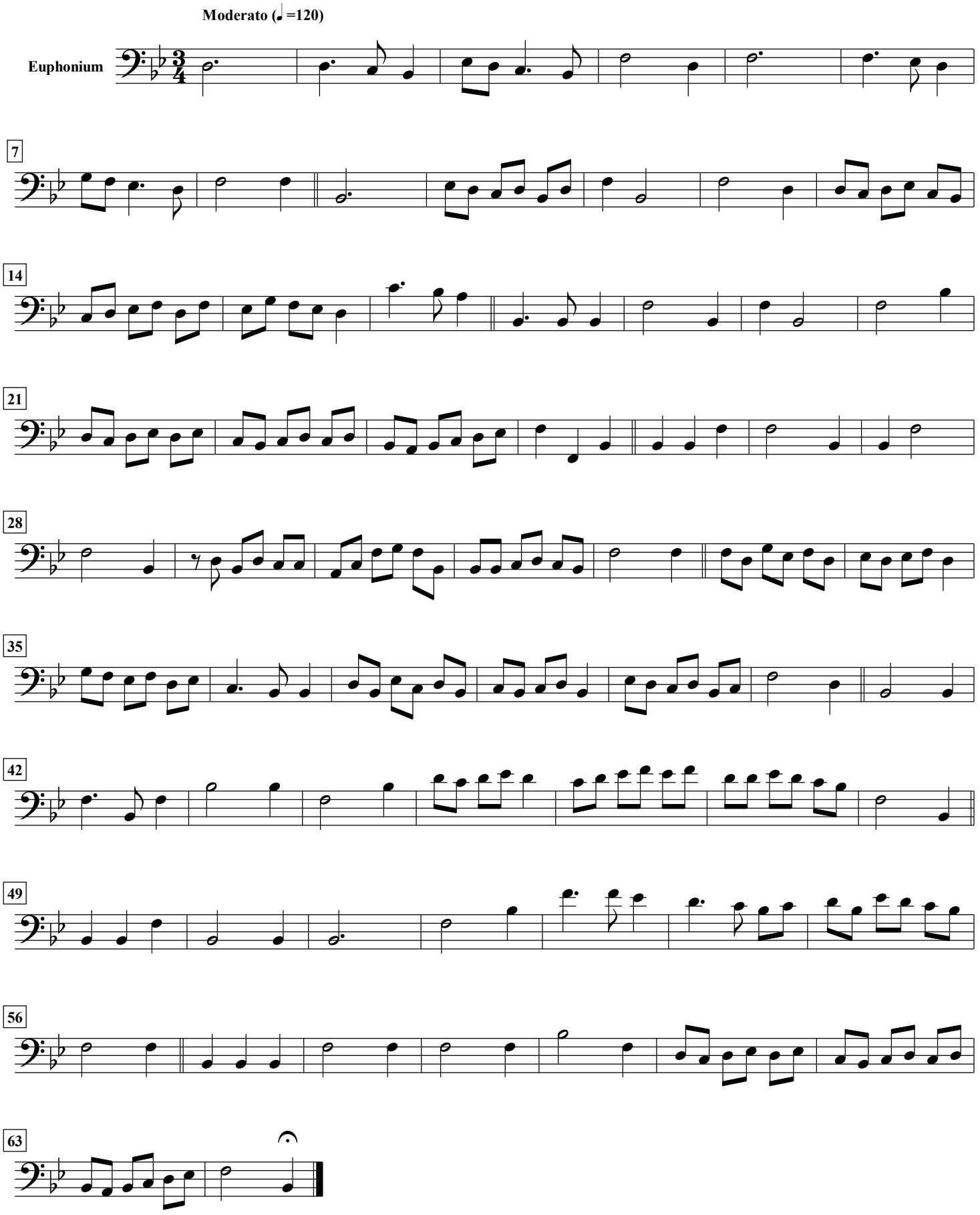
Jean-Henri d'Anglebert (1628-1691)