BÉLA BARTÓK

ETUDES

STUDIES

OP. 18

PIANO SOLO

UE 6498

UNIVERSAL-EDITION

ETUDES

pour le piano par

BÉLA BARTÓK

OP. 18

1. Allegro molto
2. Andante sostenuto
3. Rubato; Tempo giusto, capriccioso

Droits d'exécution réservés.

UNIVERSAL-EDITION · WIEN

Copyright 1920 by Universal-Edition

Etudes.

I.

Droits d'exécution réservés.

Béla Bartók, Op. 18.

Allegro molto. (♩ = 132)

Klavier.

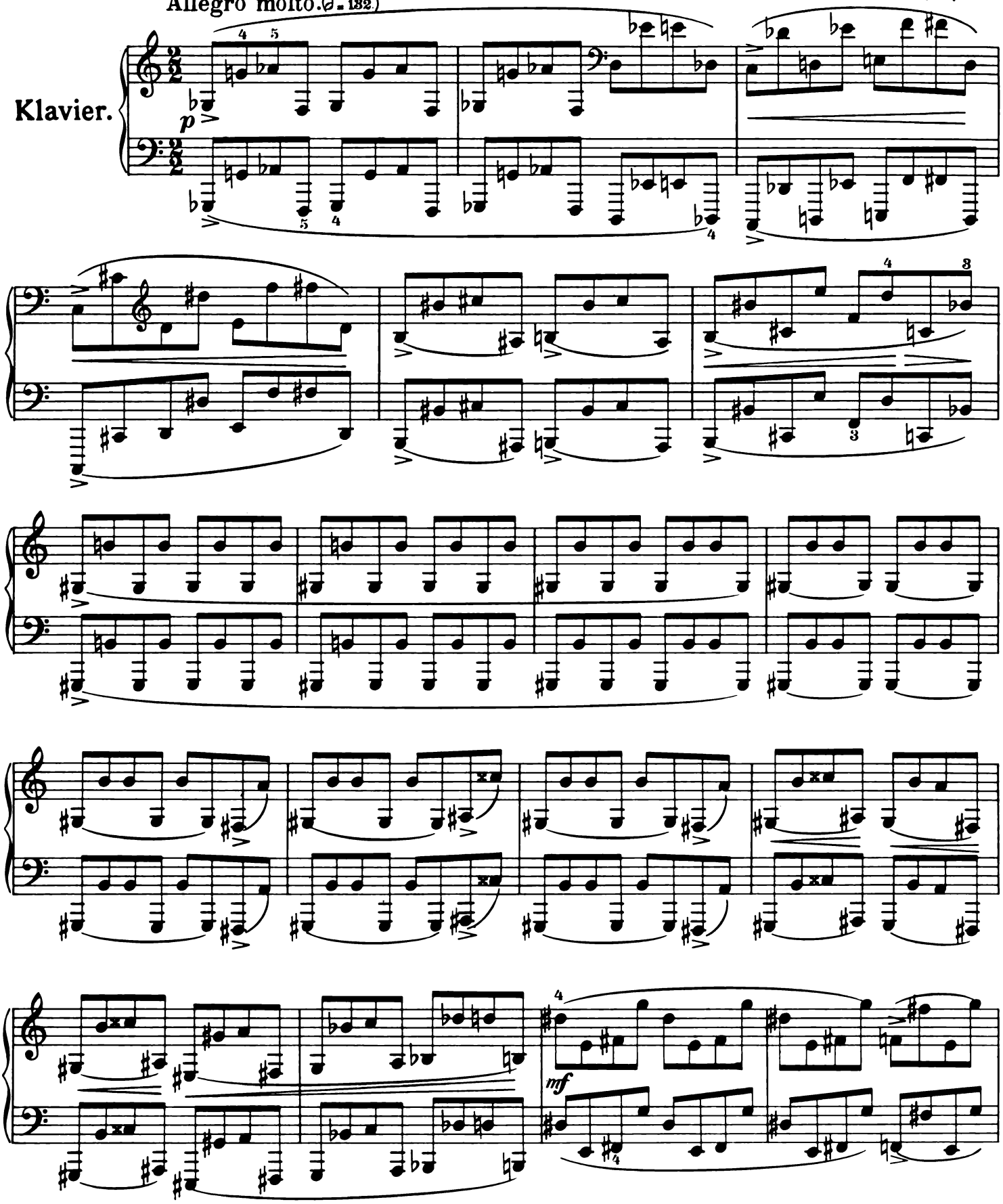

Copyright 1920 by Universal-Edition.

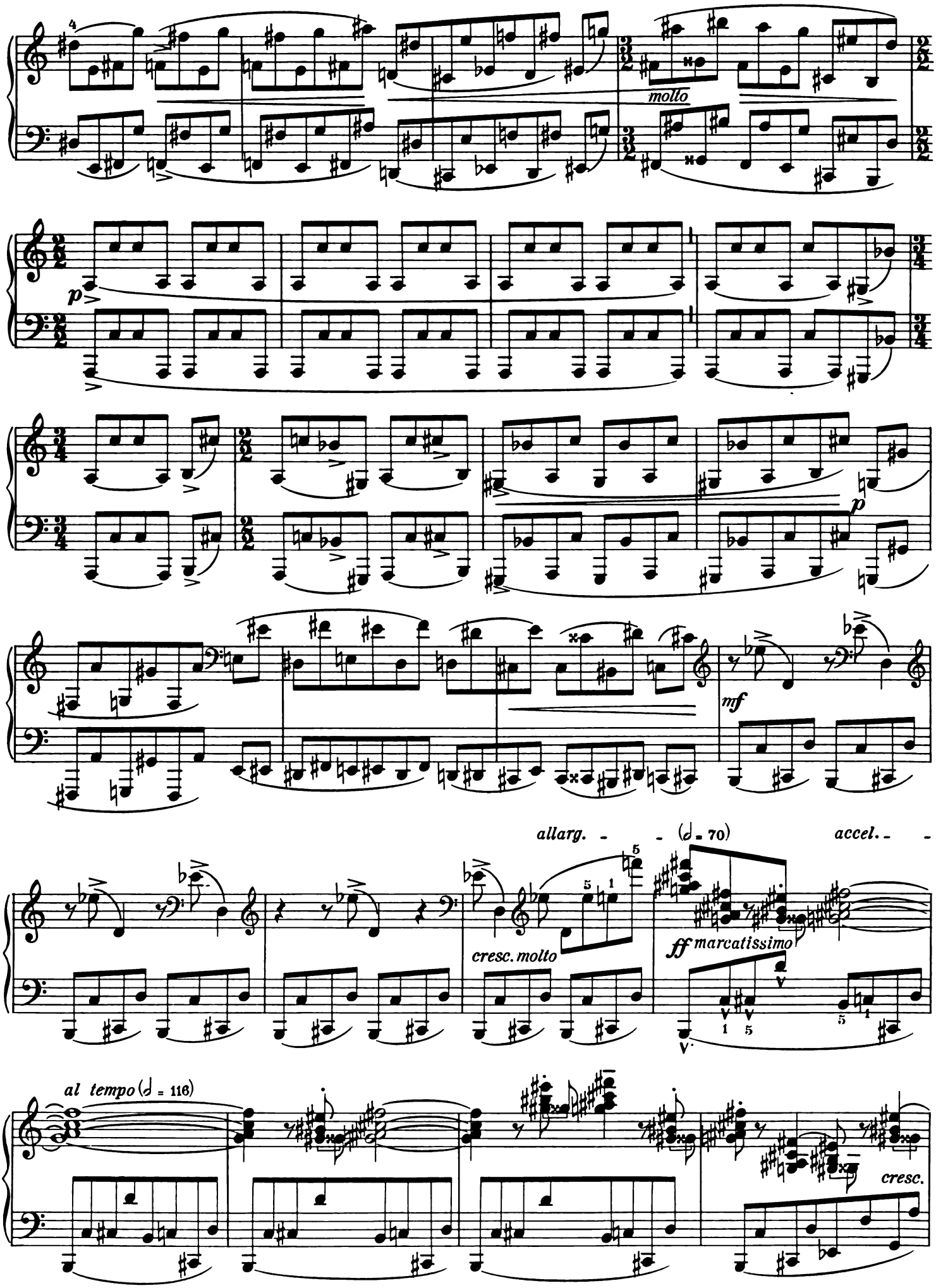
molto
p
mf
allarg.
(♩ = 70)
accel.
cresc. molto
ff marcatissimo
al tempo (♩ = 116)
cresc.

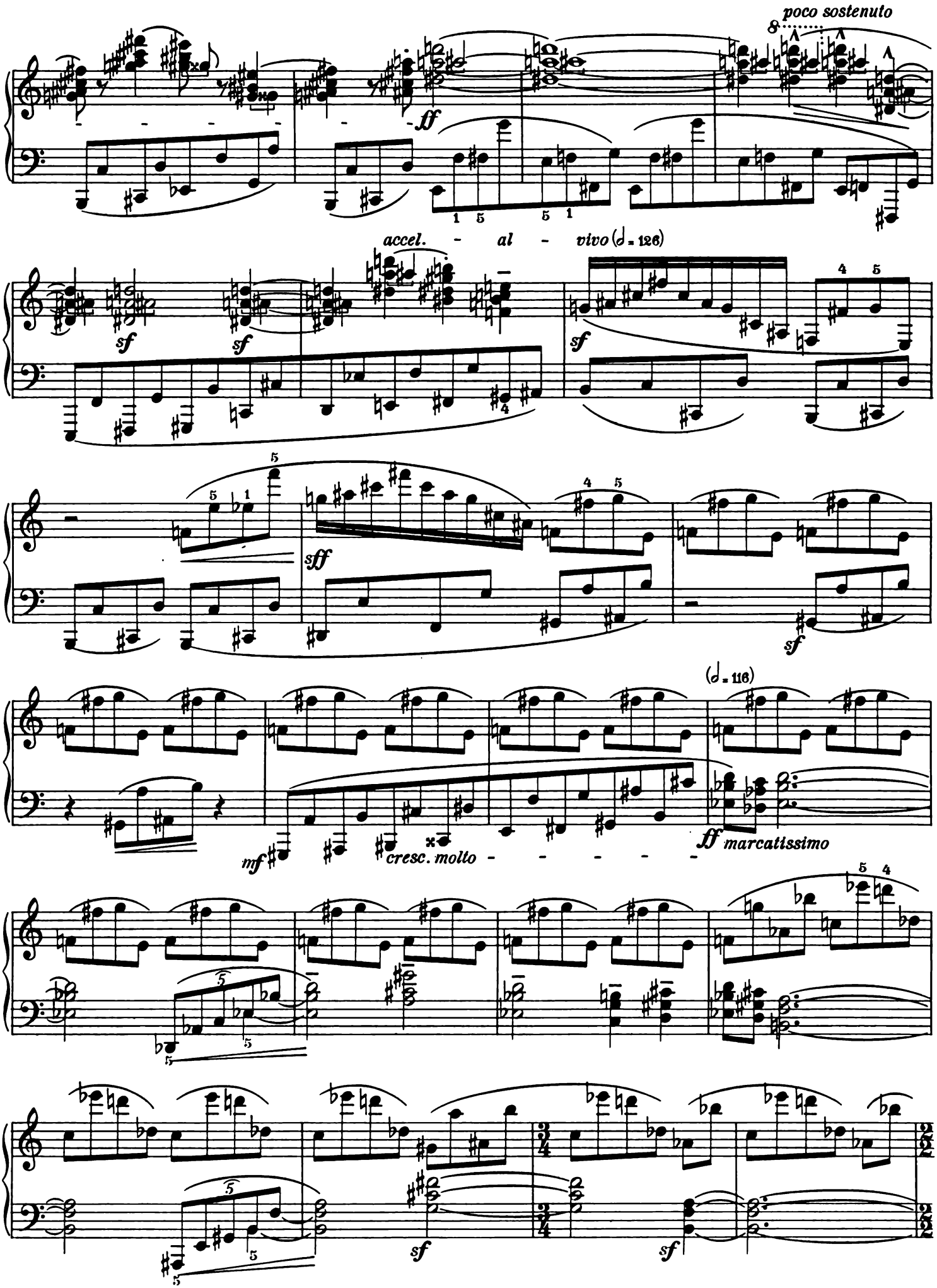
poco sostenuto
ff
accel. - al - vivo (𝅗𝅥 = 126)
sf
sf
sf
sff
sf
(𝅗𝅥 = 116)
mf
cresc. molto - - - - -
ff marcatissimo
sf
sf

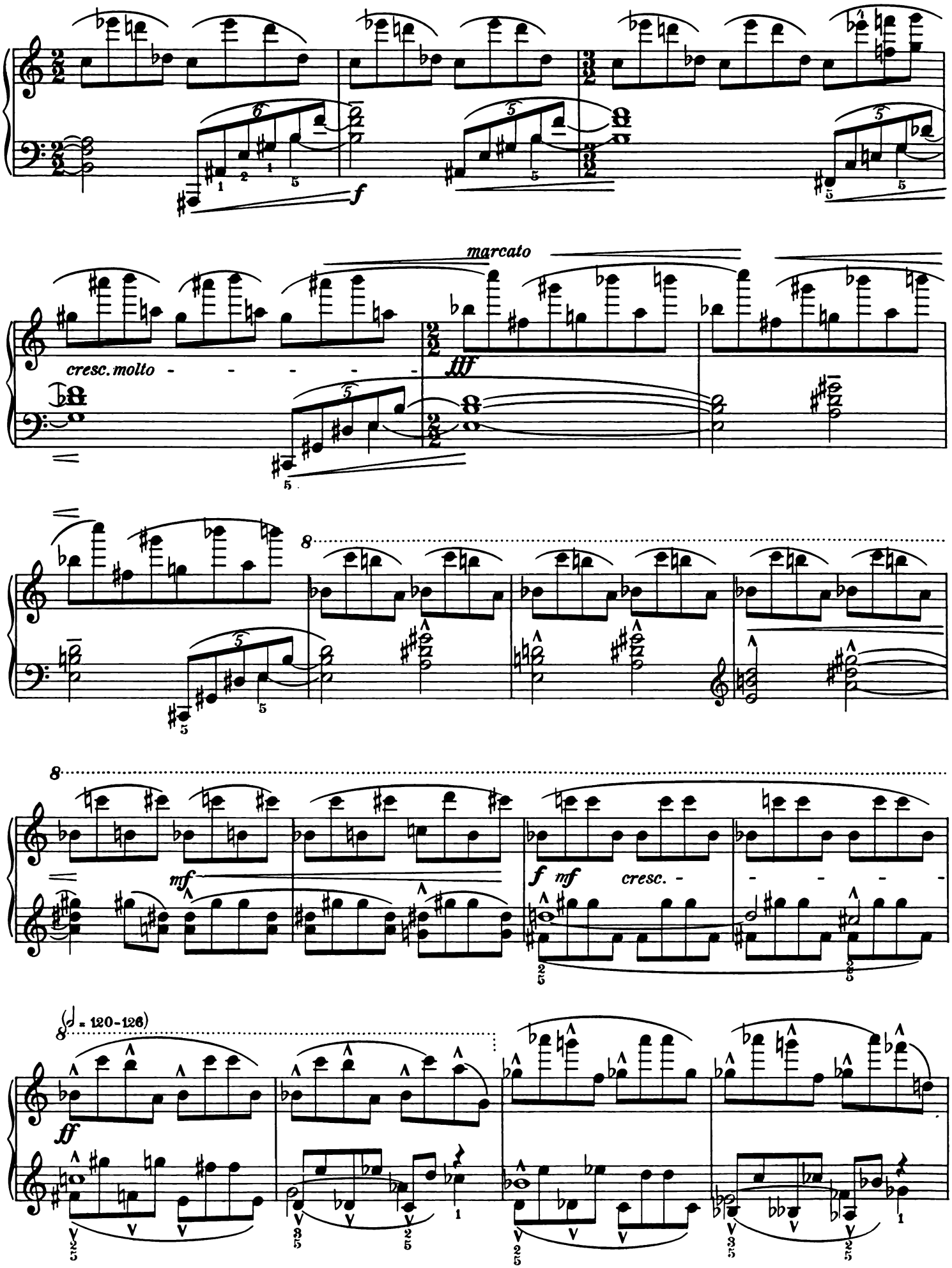
marcato
cresc. molto
fff
mf
f
mf
cresc.
(𝅗𝅥 = 120-126)
ff

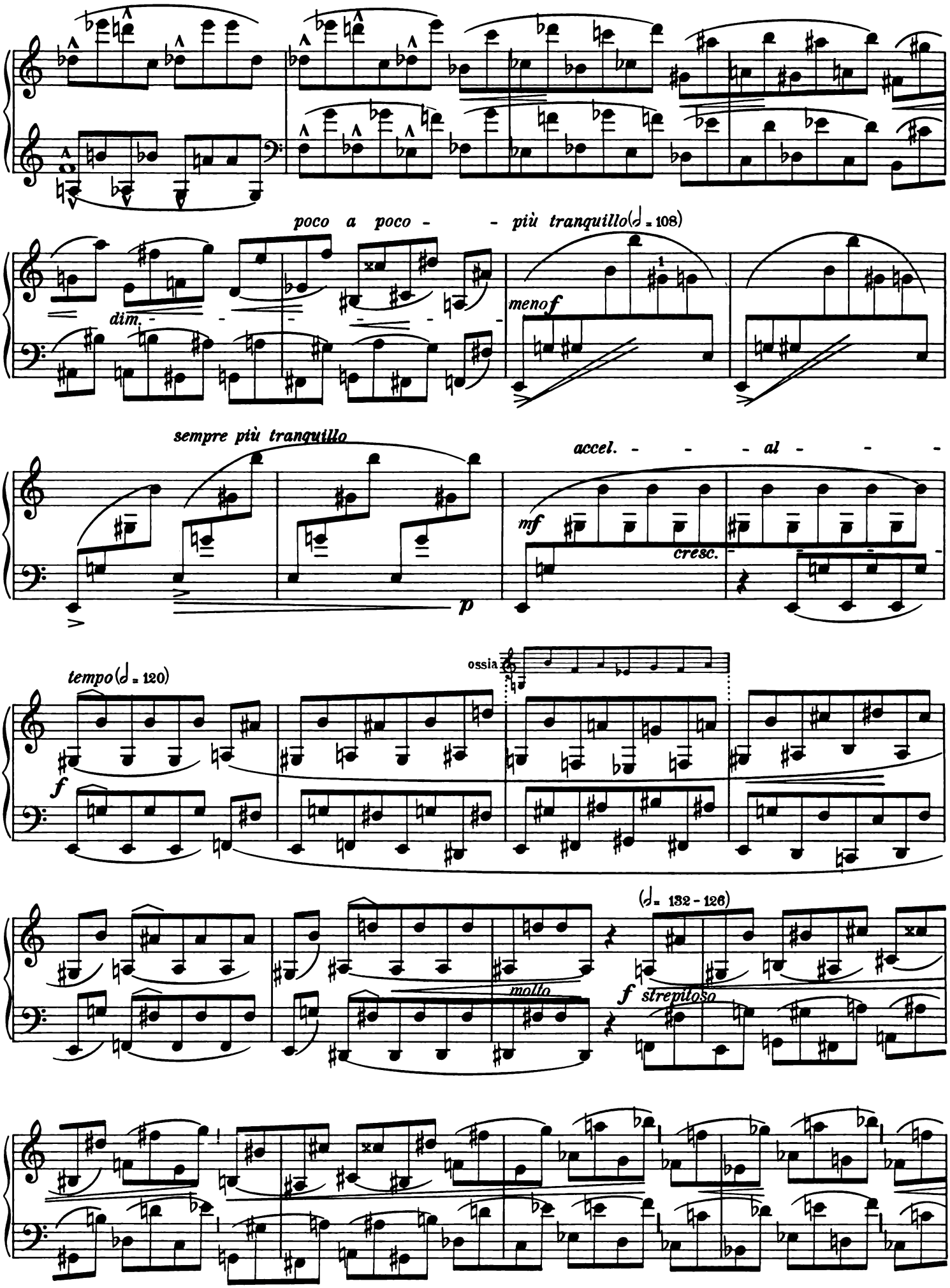
poco a poco - - più tranquillo(♩= 108)
dim.
meno f
sempre più tranquillo
p
accel. - - - al - - -
mf
cresc.
tempo(♩= 120)
f
ossia
(♩= 132 - 126)
molto
f strepitoso

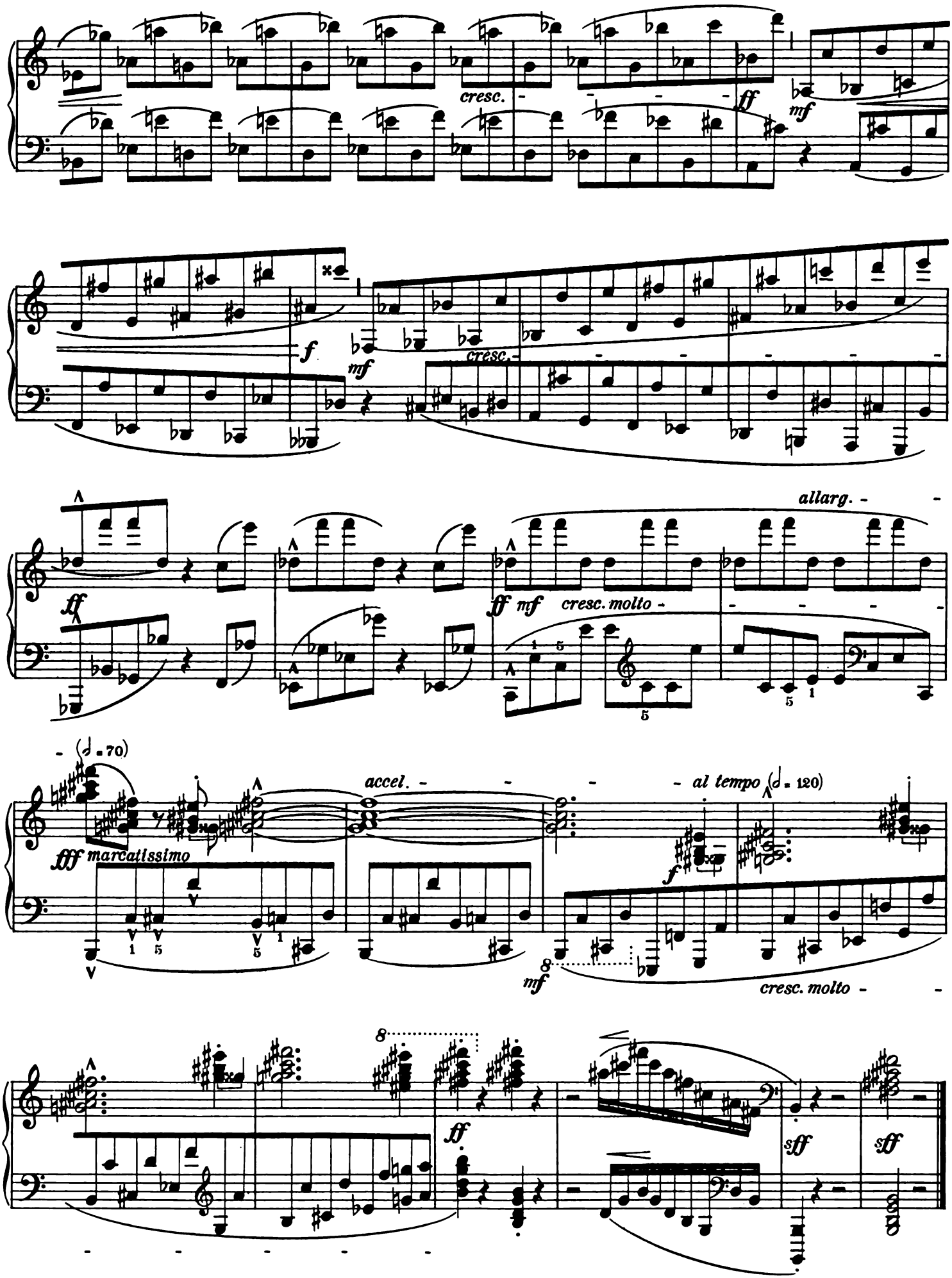
cresc.
ff
mf
f
mf
cresc.
allarg.
ff
mf
cresc. molto
(♩ = 70)
fff marcatissimo
accel.
al tempo (♩ = 120)
f
mf
cresc. molto
ff
sff
sff

II.

Andante sostenuto. (♩=86-92)

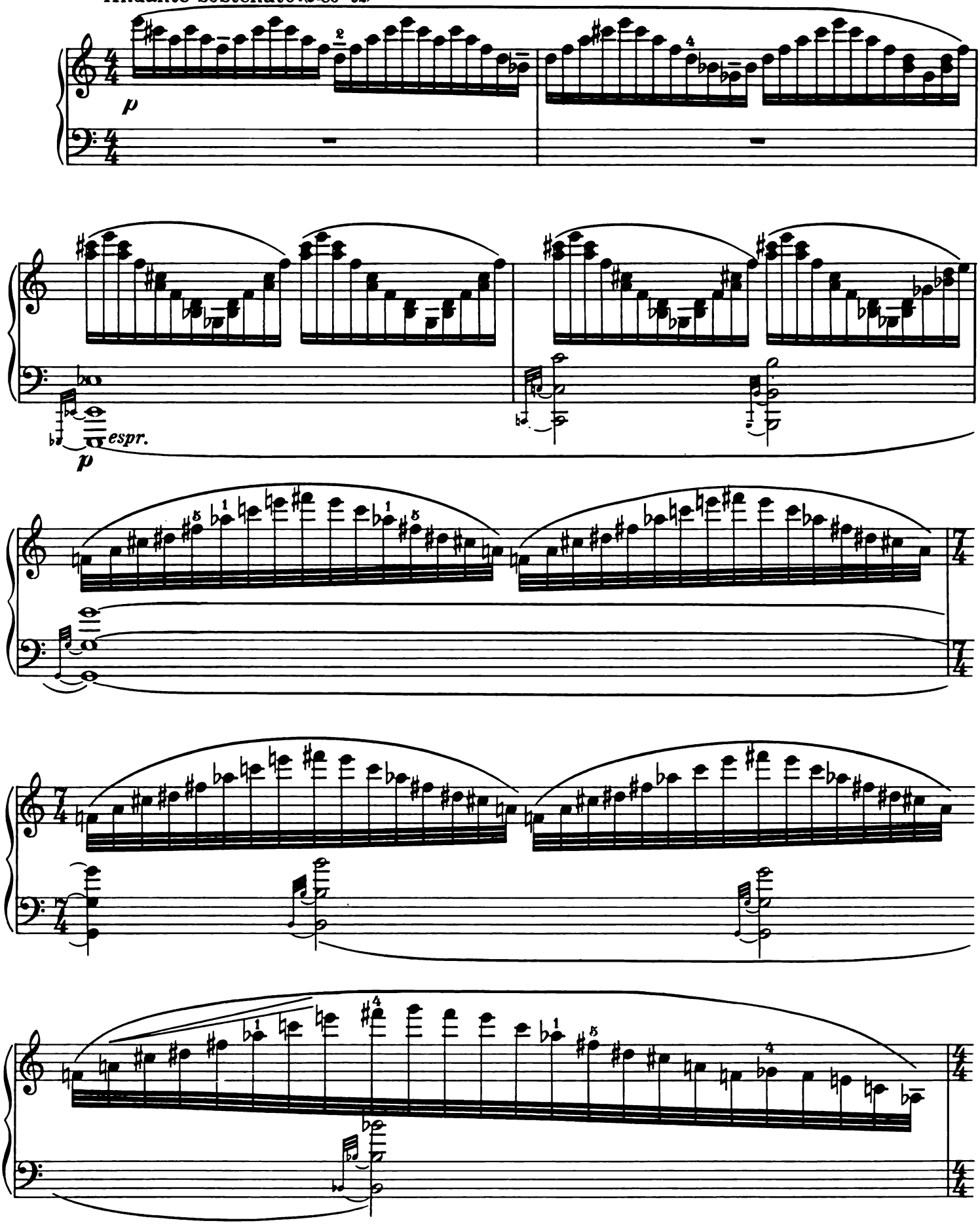

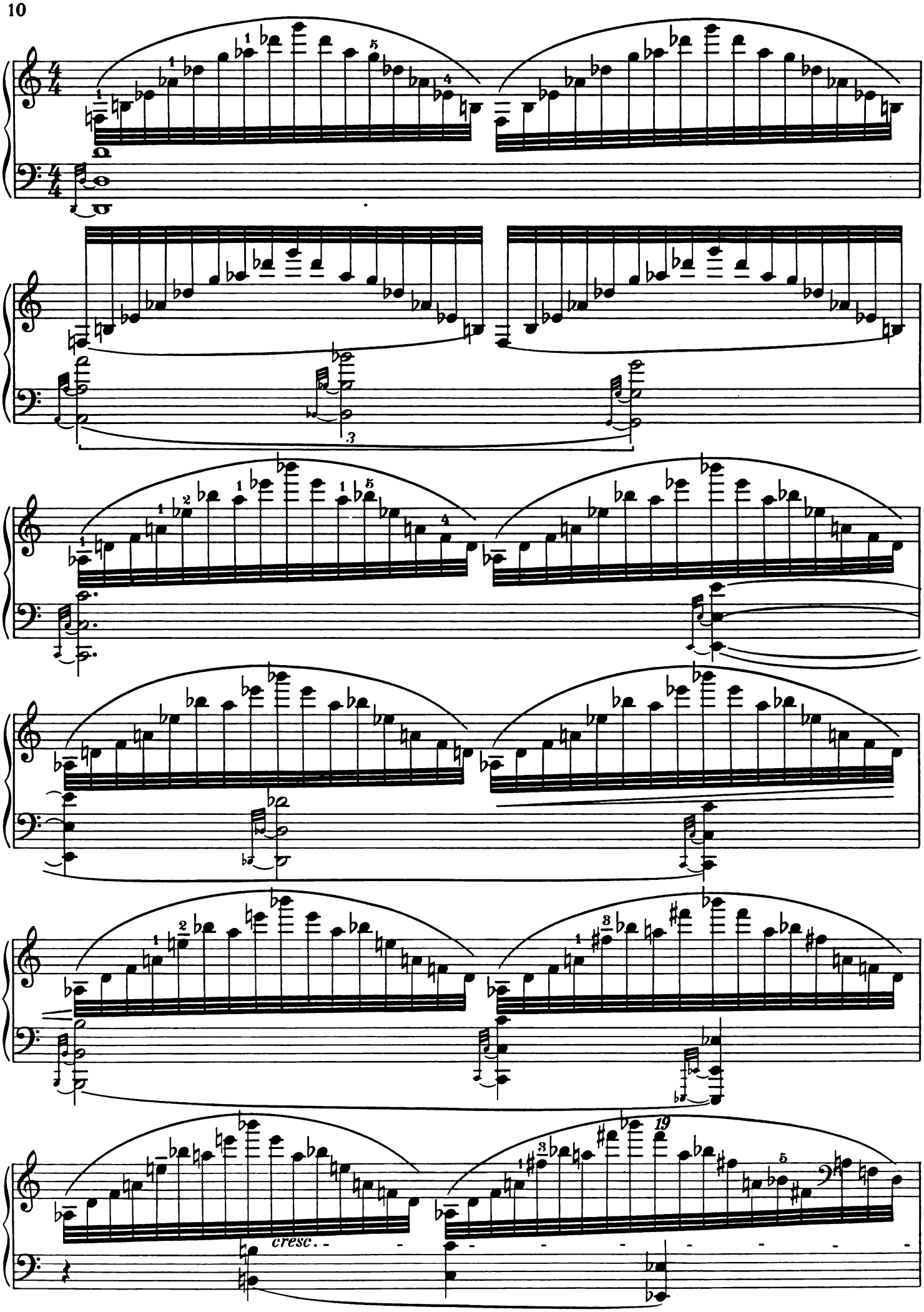
cresc.

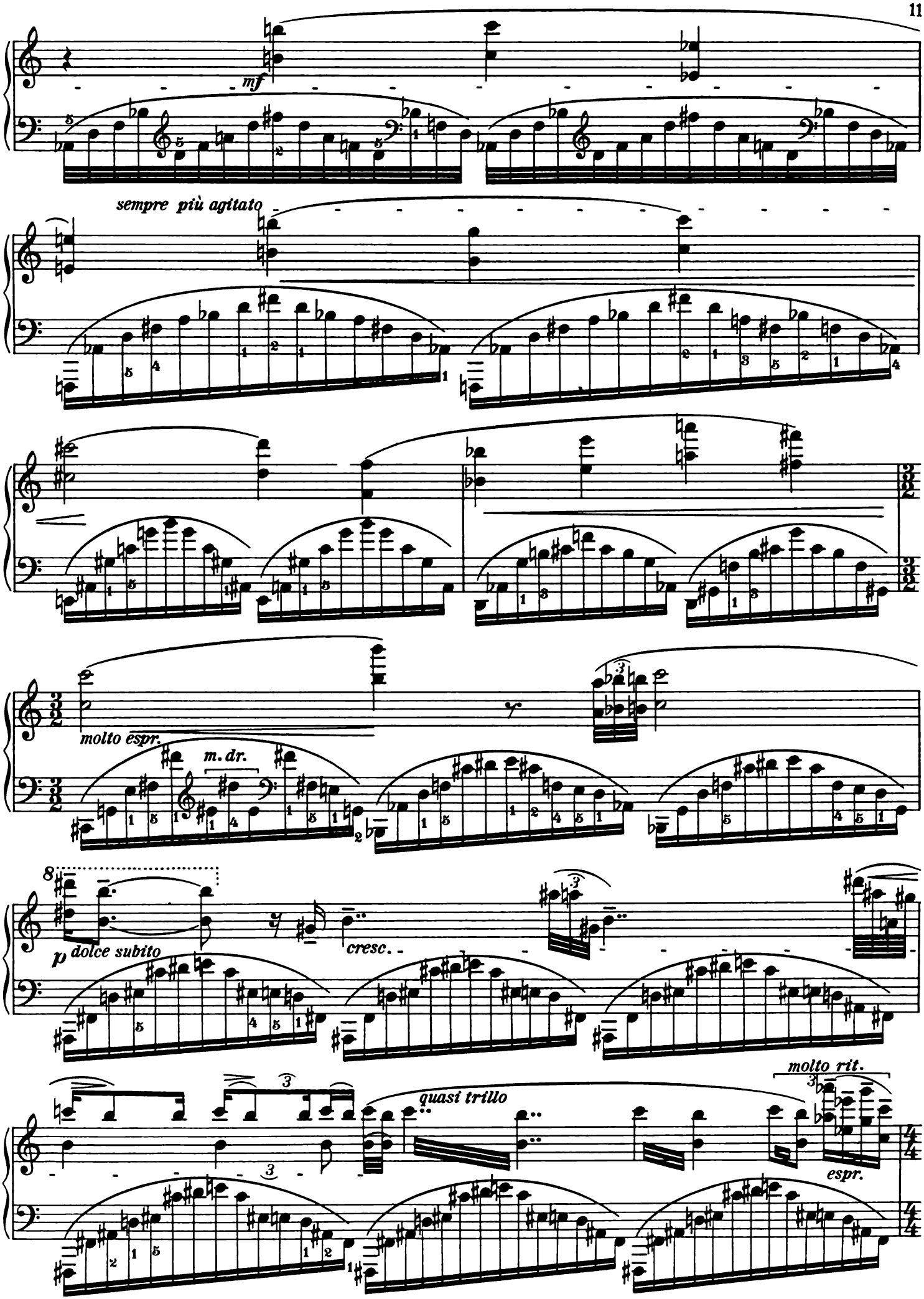
mf
sempre più agitato
molto espr.
m. dr.
p dolce subito
cresc.
quasi trillo
molto rit.
espr.

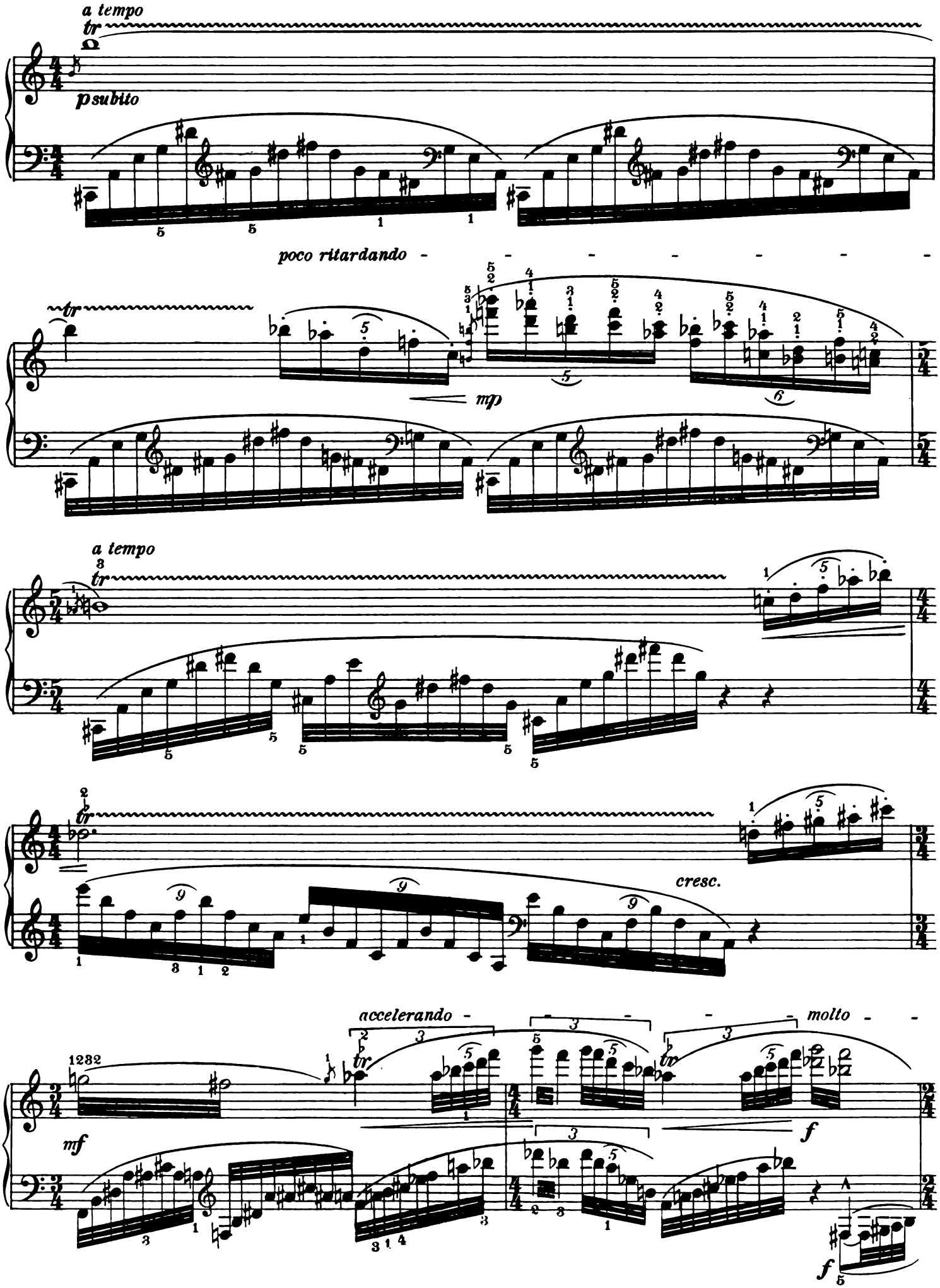
a tempo
tr
p subito
poco ritardando
tr
mp
a tempo
tr
tr
cresc.
accelerando
molto
1232
mf
tr
tr
f
f

(♩ 88)

meno mosso

allargando

sf

espr.

quasi cadenza, senza misura, poco rubato

sempre molto espr.

(♪ = 60)

molto ritardando

comminciando meno mosso ed espr., poi poco a poco più vivo e più leggiero

dim.

mp

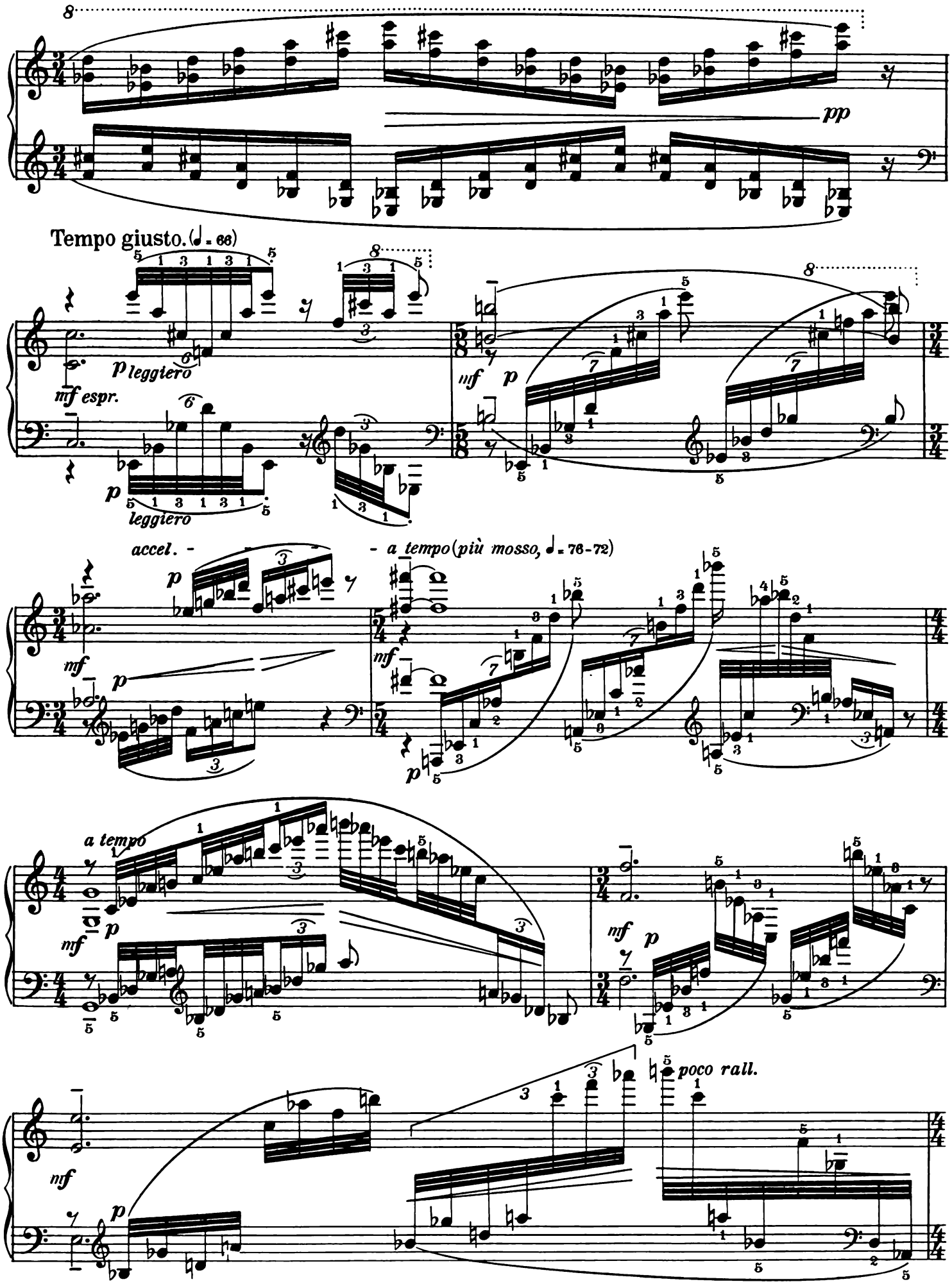
pp
Tempo giusto. (♩ = 66)
mf espr.
p leggiero
leggiero
mf
p
accel. -
- a tempo (più mosso, ♩ = 76-72)
a tempo
poco rall.

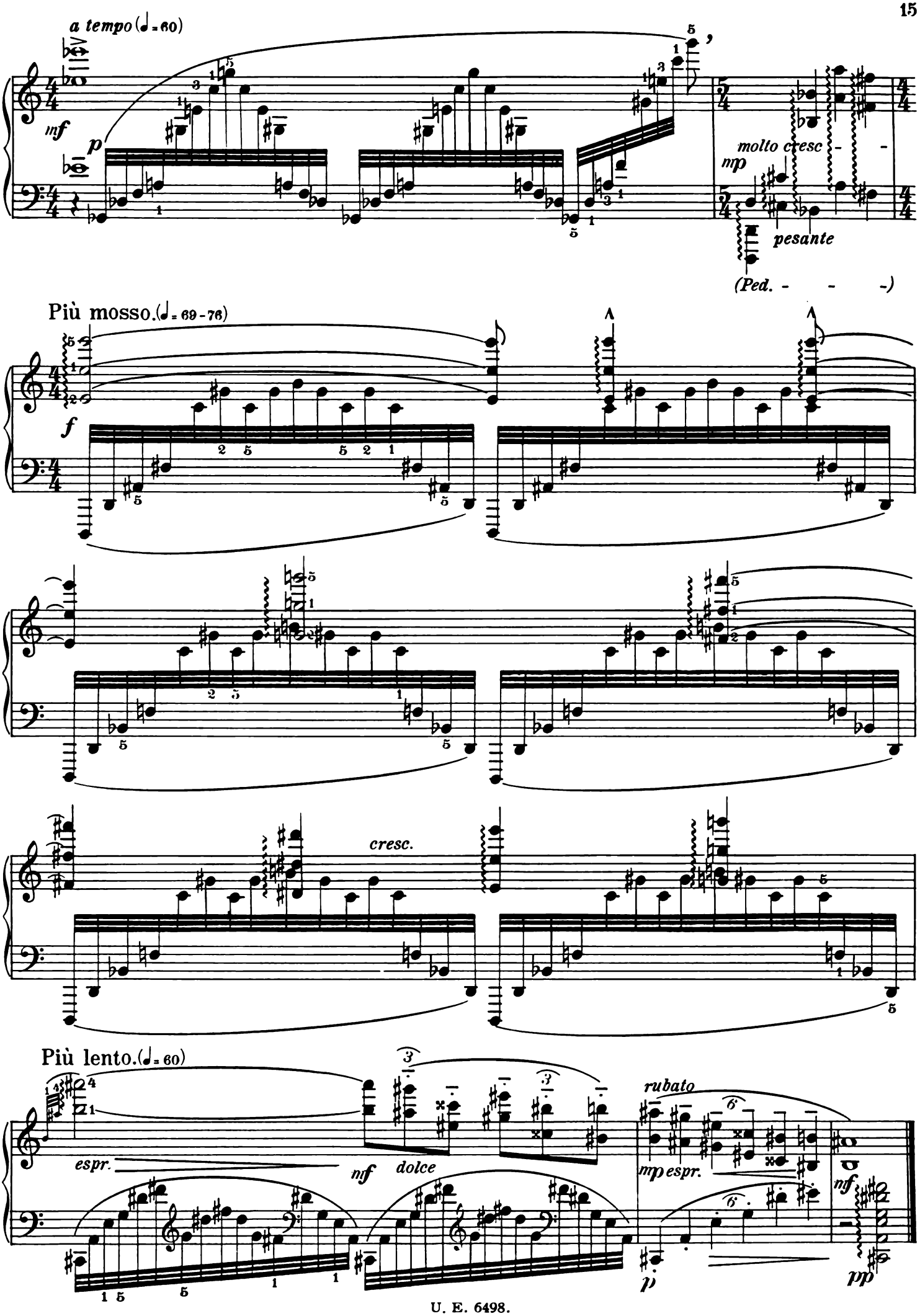
a tempo (♩= 60)
mf
p
molto cresc.
mp
pesante
(Ped. - - -)
Più mosso. (♩= 69-76)
f
cresc.
Più lento. (♩= 60)
espr.
nf
dolce
rubato
mp espr.
nf
p
pp

III.

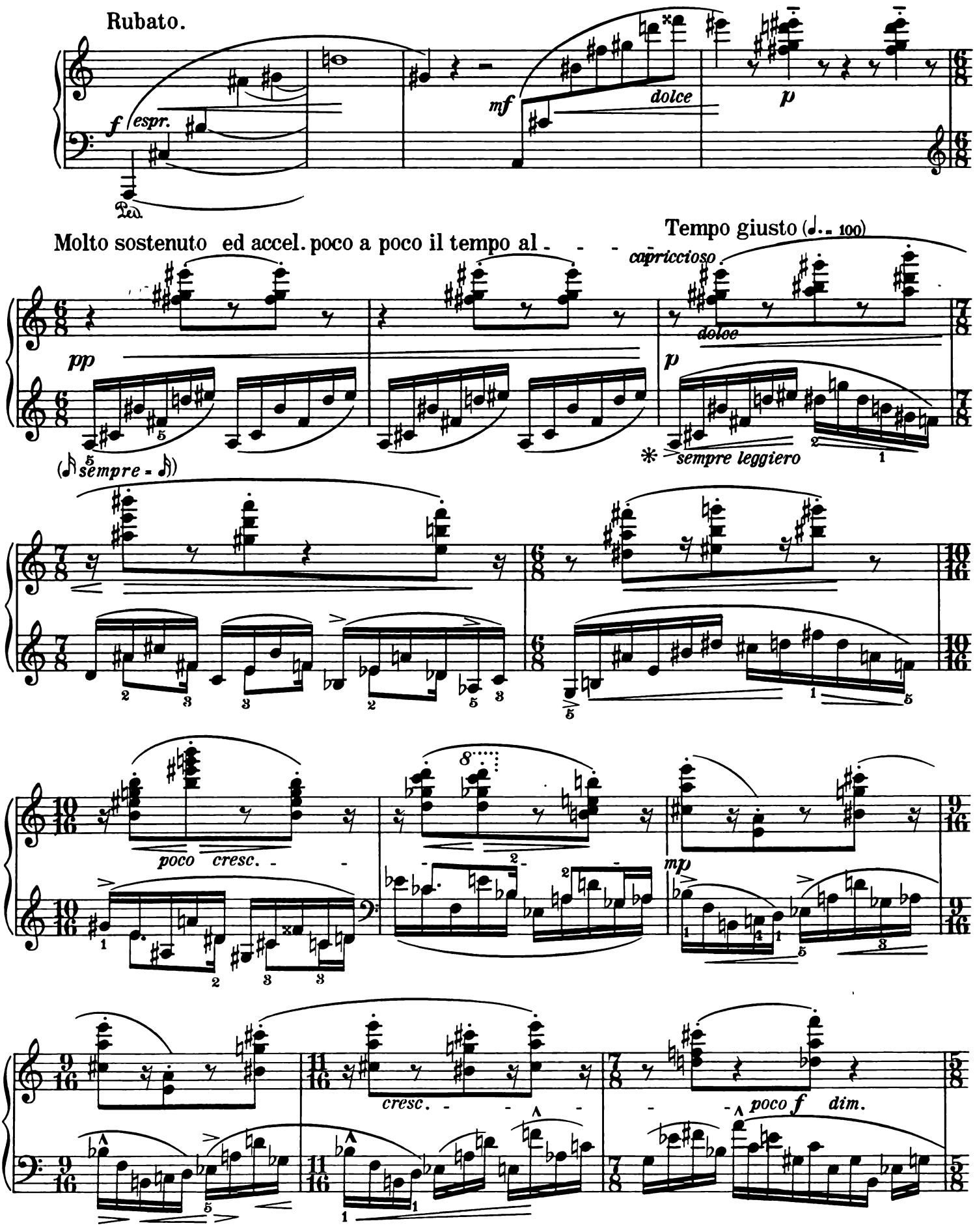
Rubato.
f espr.
mf
dolce
p
Ped.
Molto sostenuto ed accel. poco a poco il tempo al - - - -
Tempo giusto (♩.. 100)
capriccioso.
dolce
pp
p
(sempre -)
sempre leggiero
poco cresc. - -
mp
cresc. - - -
poco f dim.

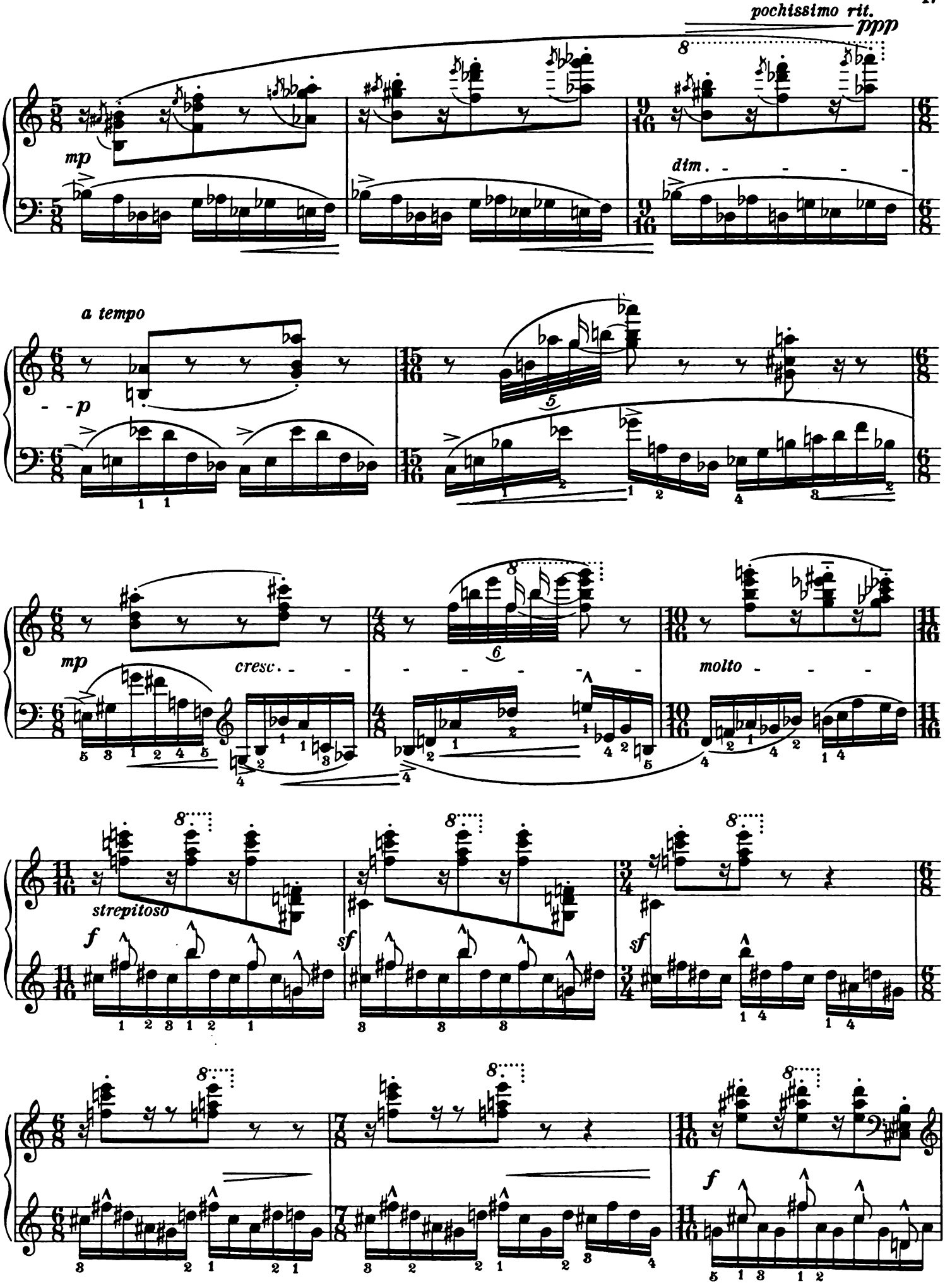
pochissimo rit.
ppp
mp
dim.
a tempo
p
mp
cresc.
molto
strepitoso
f
sf
sf
f

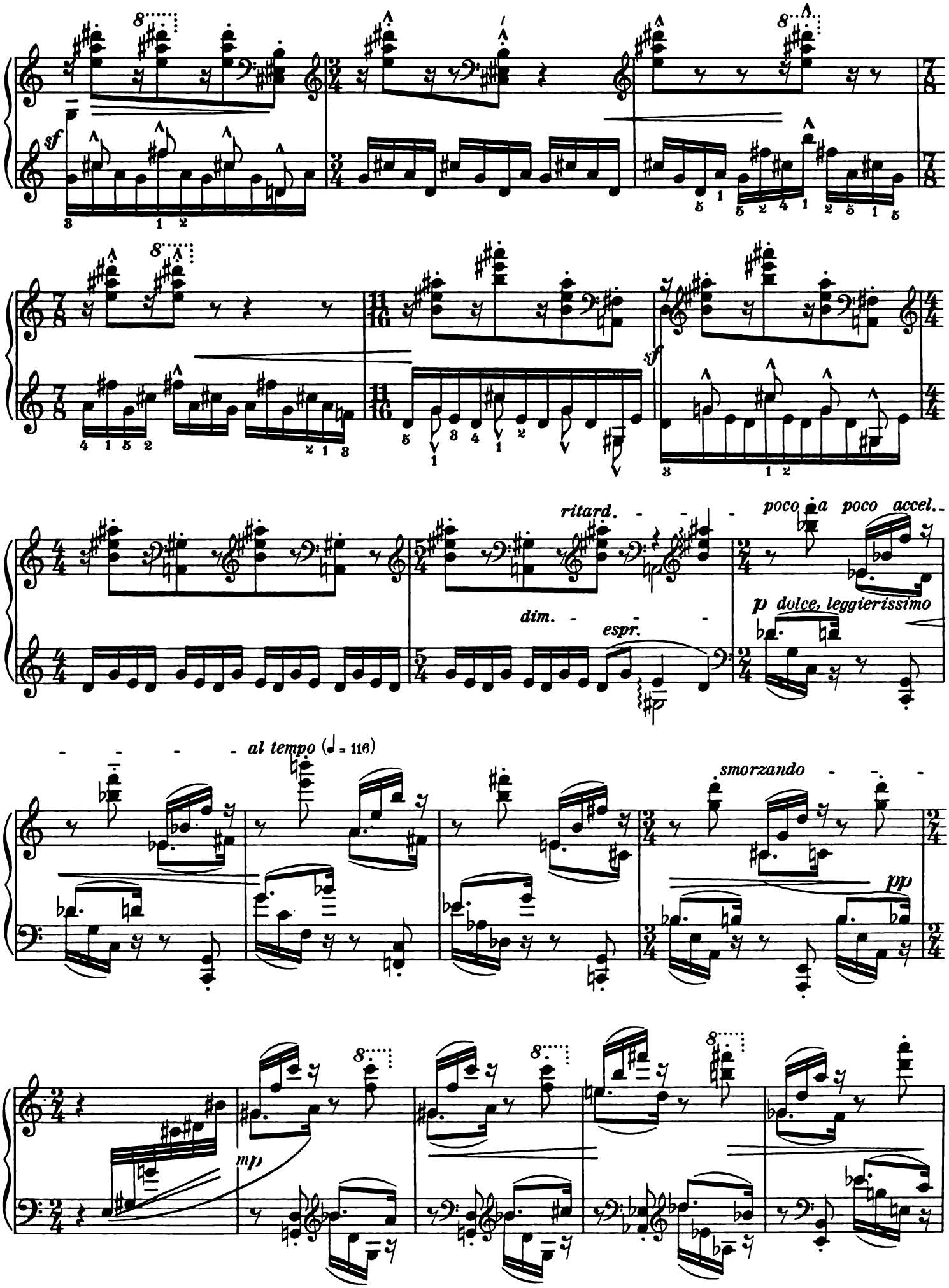
sf
sf
ritard.
poco a poco accel.
dim.
espr.
p dolce, leggierissimo
al tempo (♩ = 116)
smorzando
pp
mp

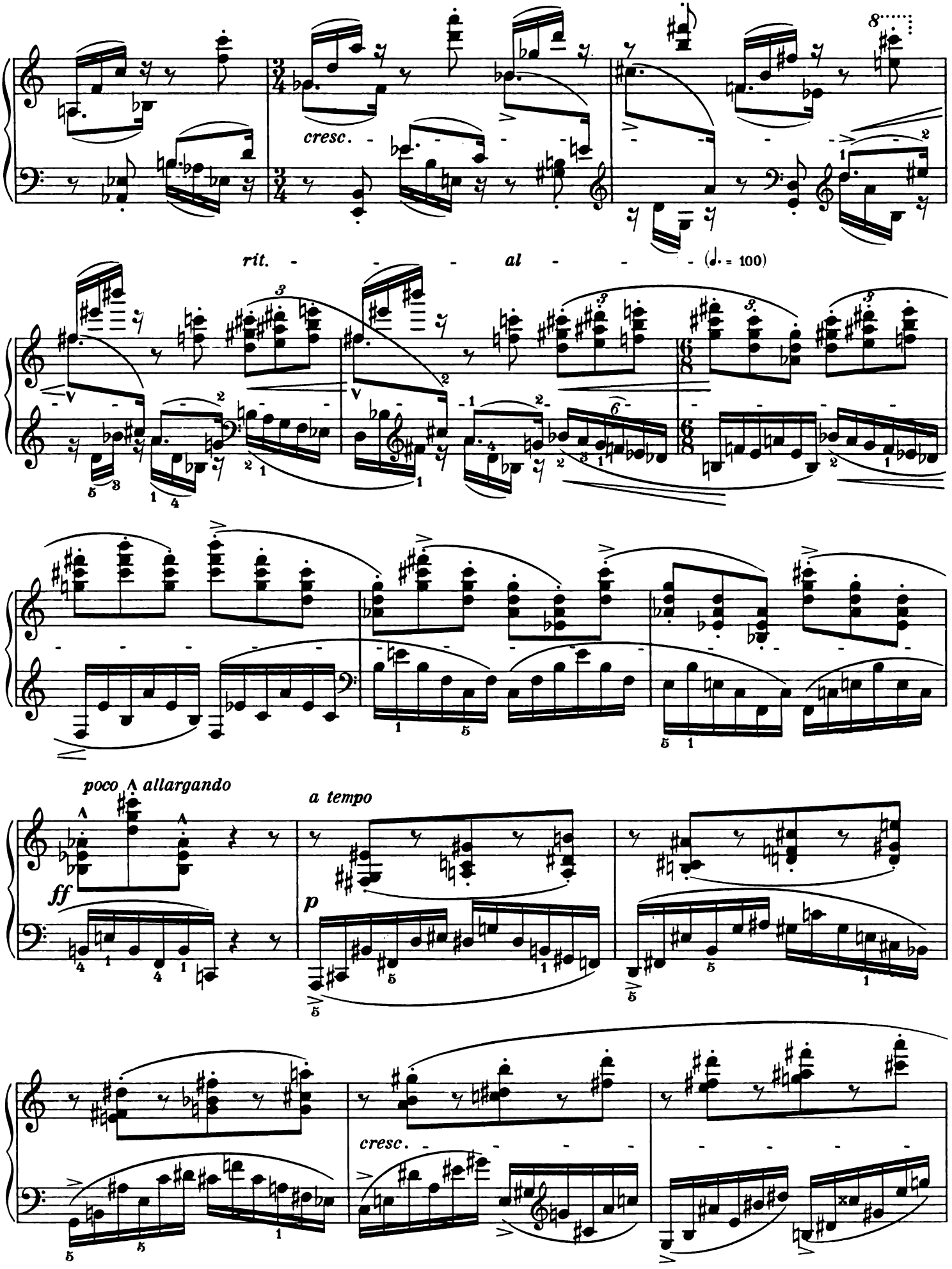
cresc.
rit. - - - al - - - (♩. = 100)
poco ^ allargando
a tempo
ff
p
cresc.

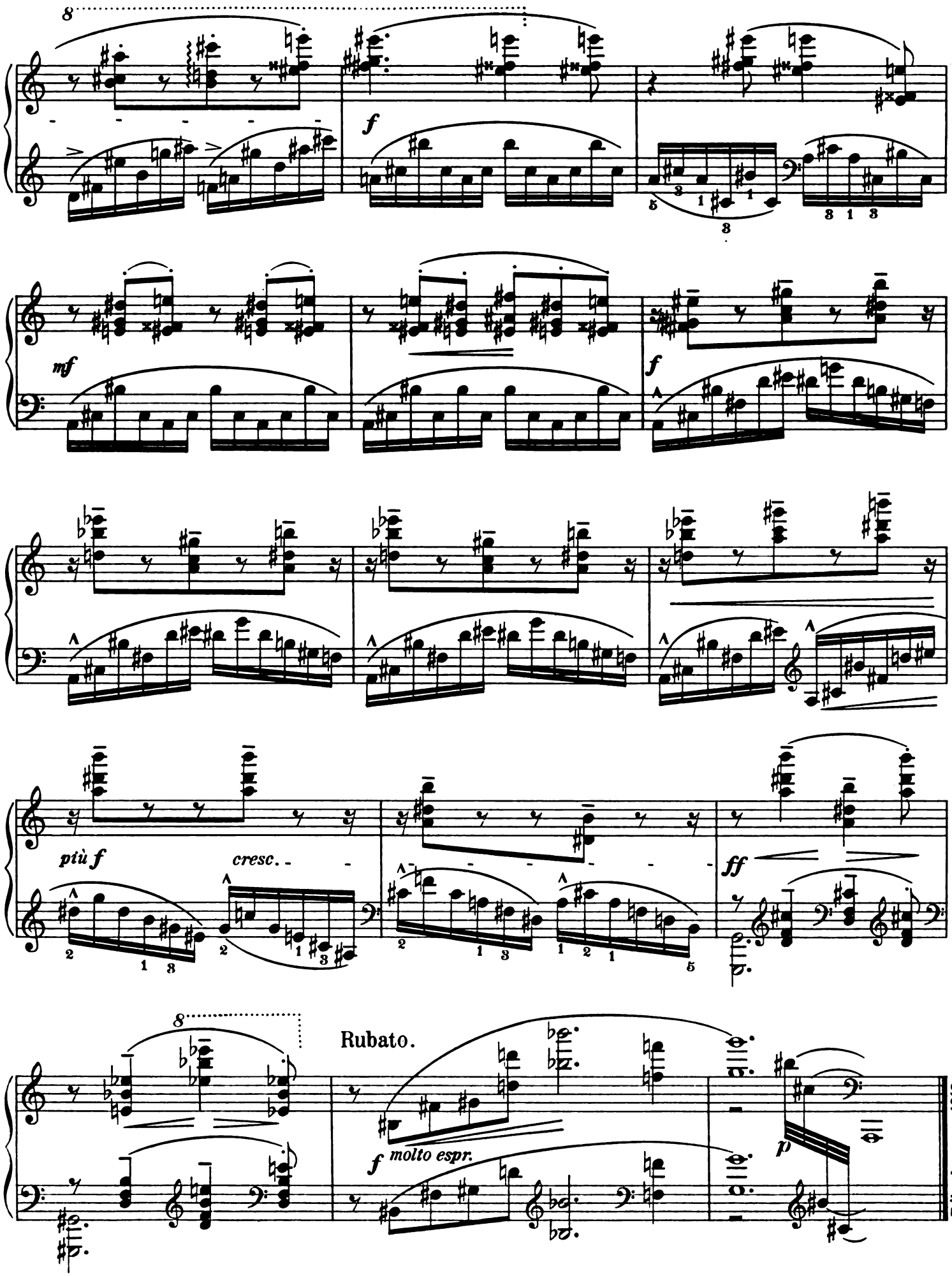

Waldheim-Eberle, Wien VII.