

10 Easy Pieces - Sz 39

'Dedication'

Bela Bartok

Arr. David Kemp

$\text{♩} = 66$

Soprano

Alto

Tenor

Bass

p *p* *mf* *p*

7

rit. *a tempo*

S.

A.

T.

B.

p

13

rit. *a tempo*

S.

A.

T.

B.

p

19

S.
A.
T.
B.

25

S.
A.
T.
B.

31

S.
A.
T.
B.

38

S.
A.
T.
B.

44

S.
A.
T.
B.

Score

10 Easy Pieces - Sz 39

1 Peasant Song

Bela Bartok

Arr. David Kemp

Alegro moderato ♩ = 66

Soprano

Alto

Tenor

Bass

6

S.

A.

T.

B.

12

S.

A.

T.

B.

18

S.
A.
T.
B.

23

S.
A.
T.
B.

Score

10 Easy Pieces - Sz 39

'2 Frustration'

Bella Bartok

Arr. David Kemp

Lento ♩ = 69

Soprano

Alto

Tenor

Bass

p

p

5

S.

A.

T.

B.

p

10

S.

A.

T.

B.

p

15

S.
A.
T.
B.

19

rit.

S.
A.
T.
B.

Score

10 Easy Pieces - Sz 39

3 Slovakian Boys' Dance

Bela Bartok

Arr. David Kemp

Allegro ♩ = 144

Soprano

Alto

Tenor *p*

Bass

9

S.

A.

T.

B.

17

S.

A.

T.

B.

25

S.
A.
T.
B.

33

S.
A.
T.
B.

41

S.
A.
T.
B.

rit.

49

S.
A.
T.
B.

Score

10 Easy Pieces - Sz 39

4 Sostenuto

Bella Bartok

Arr. David Kemp

♩ = 56

Soprano

Alto

Tenor

Bass

p

dolce

p

9

S.

A.

T.

B.

17

S.

A.

T.

B.

25

S.
A.
T.
B.

32

S.
A.
T.
B.

Score

10 Easy Pieces - Sz 39

5 Evening in Transylvania

Bella Bartok

Arr. David Kemp

Lento, Rubato ♩ = 80

rit.

Vivo, non rubato ♩ = 144

13

Lento, Rubato ♩ = 80

19

S.
A.
T.
B.

mf
mf
mf

25

Vivo ♩ = 120

S.
A.
T.
B.

p
p
p

31

S.
A.
T.
B.

p

37

S.
A.
T.
B.

rit.
f

43

S.
A.
T.
B.

mf
mf
mf

49

S.
A.
T.
B.

p
p
p

Score

10 Easy Pieces - Sz 39

6 Hungarian Folksong

Bella Bartok

Arr. David Kemp

Allegretto $\text{♩} = 112$ (transposed to D)

16

A. Rec.

T. Rec.

B. Rec.

GrB.

21

A. Rec.

T. Rec.

B. Rec.

GrB.

Score

10 Easy Pieces - Sz 39

7 Dawn

Bella Bartok

Trans. David Kemp

Molto andante ♩ = 96

Soprano

Alto

Tenor

Bass

p

7

S.

A.

T.

B.

p

14

S.

A.

T.

B.

p

21

S.
A.
T.
B.

28

S.
A.
T.
B.

Score

10 Easy Pieces - Sz 39

8 Slovakian Folksong

Bella Bartok

Trans. David Kemp

Poco andante ♩ = 69

Soprano

Alto

Tenor

Bass

9

S.

A.

T.

B.

17

S.

A.

T.

B.

25

S.
A.
T.
B.

33

S.
A.
T.
B.

Score

10 Easy Pieces - Sz 39

Allegro vivace ♩ = 88

10 Bear Dance

Bella Bartok

Trans. David Kemp

9

S.
A.
T.
B.
Gb.
Cb.

13

S.
A.
T.
B.
Gb.
Cb.

mf
f
p

17

S.
A.
T.
B.
Gb.
Cb.

21

S.
A.
T.
B.
Gb.
Cb.

25

S.
A.
T.
B.
Gb.
Cb.

29

S.
A.
T.
B.
Gb.
Cb.

34

S.
A.
T.
B.
Gb.
Cb.

f

f

39

S.
A.
T.
B.
Gb.
Cb.

mf

mf

mf

43

S.
A.
T.
B.
Gb.
Cb.

47

S.
A.
T.
B.
Gb.
Cb.

mf
f

51

S.
A.
T.
B.
Gb.
Cb.

mf

55

S.
A.
T.
B.
Gb.
Cb.

60

S.
A.
T.
B.
Gb.
Cb.

f

64

S.
A.
T.
B.
Gb.
Cb.

68

S.
A.
T.
B.
Gb.
Cb.

72

S.
A.
T.
B.
Gb.
Cb.

77

S.
A.
T.
B.
Gb.
Cb.

f

82

S.
A.
T.
B.
Gb.
Cb.

f

86

90

94

S.
A.
T.
B.
Gb.
Cb.

99

S.
A.
T.
B.
Gb.
Cb.

p
p
p
mp

Soprano

10 Easy Pieces - Sz 39

10 Bear Dance

Bella Bartok

Trans. David Kemp

Allegro vivace $\text{♩} = 88$

4

mf

9

5

19

23

28

32

6

mf

43

11

59

f

Alto

10 Easy Pieces - Sz 39

10 Bear Dance

Bella Bartok

Trans. David Kemp

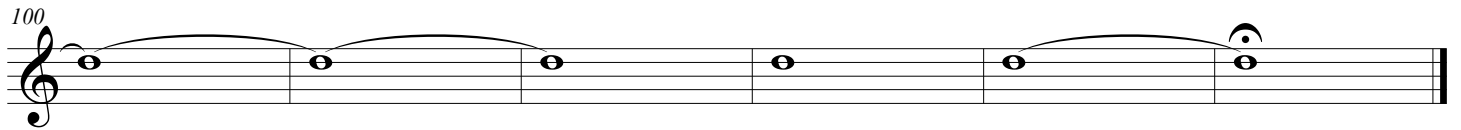
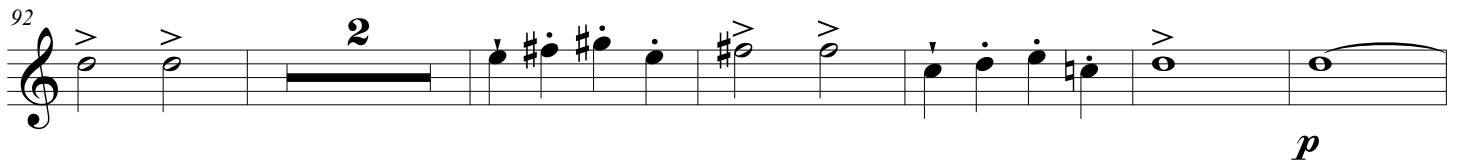
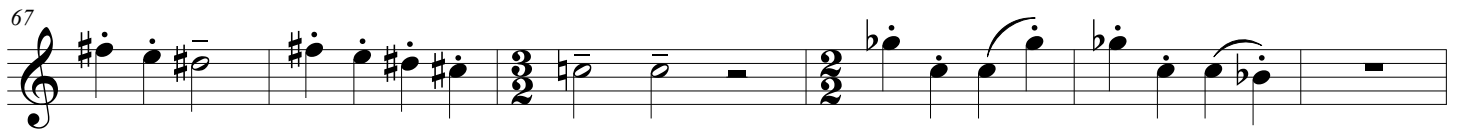

Bass

10 Easy Pieces - Sz 39

10 Bear Dance

Bella Bartok

Trans. David Kemp

12 *mf*

18 *mf*

25

30 *mf*

50

57 5

67

72

79 22 3

Detailed description of the musical score: The score is written for a bass instrument in bass clef. It consists of nine staves of music. The first staff starts with a 2/2 time signature and a measure rest of 12 measures, followed by a series of quarter notes and half notes. The second staff begins at measure 18, with a 2/2 time signature and a measure rest of 2 measures, followed by quarter notes with accents. The third staff starts at measure 25, featuring quarter notes and half notes with various accidentals. The fourth staff begins at measure 30, with quarter notes and half notes, including a measure rest of 14 measures. The fifth staff starts at measure 50, with quarter notes and half notes. The sixth staff begins at measure 57, with a measure rest of 5 measures, followed by quarter notes and half notes. The seventh staff starts at measure 67, with quarter notes and half notes, including a 3/2 time signature. The eighth staff begins at measure 72, with quarter notes and half notes. The ninth staff starts at measure 79, with a measure rest of 22 measures, followed by quarter notes and half notes, and ends with a measure rest of 3 measures.

10 Easy Pieces - Sz 39

10 Bear Dance

Bella Bartok

Trans. David Kemp

5

10

17

30

37

42

47

f

p

f

mf

55

72

79

84

89

94

10 Easy Pieces - Sz 39

10 Bear Dance

Bella Bartok

Trans. David Kemp
