KALMUS PIANO SERIES

JOHANN SEBASTIAN
BACH

TWO AND THREE PART INVENTIONS

Edited by
HANS BISCHOFF

Copyright 1943, by
EDWIN F. KALMUS
PUBLISHER OF MUSIC
NEW YORK, N. Y.

INVENTIO I.[1]

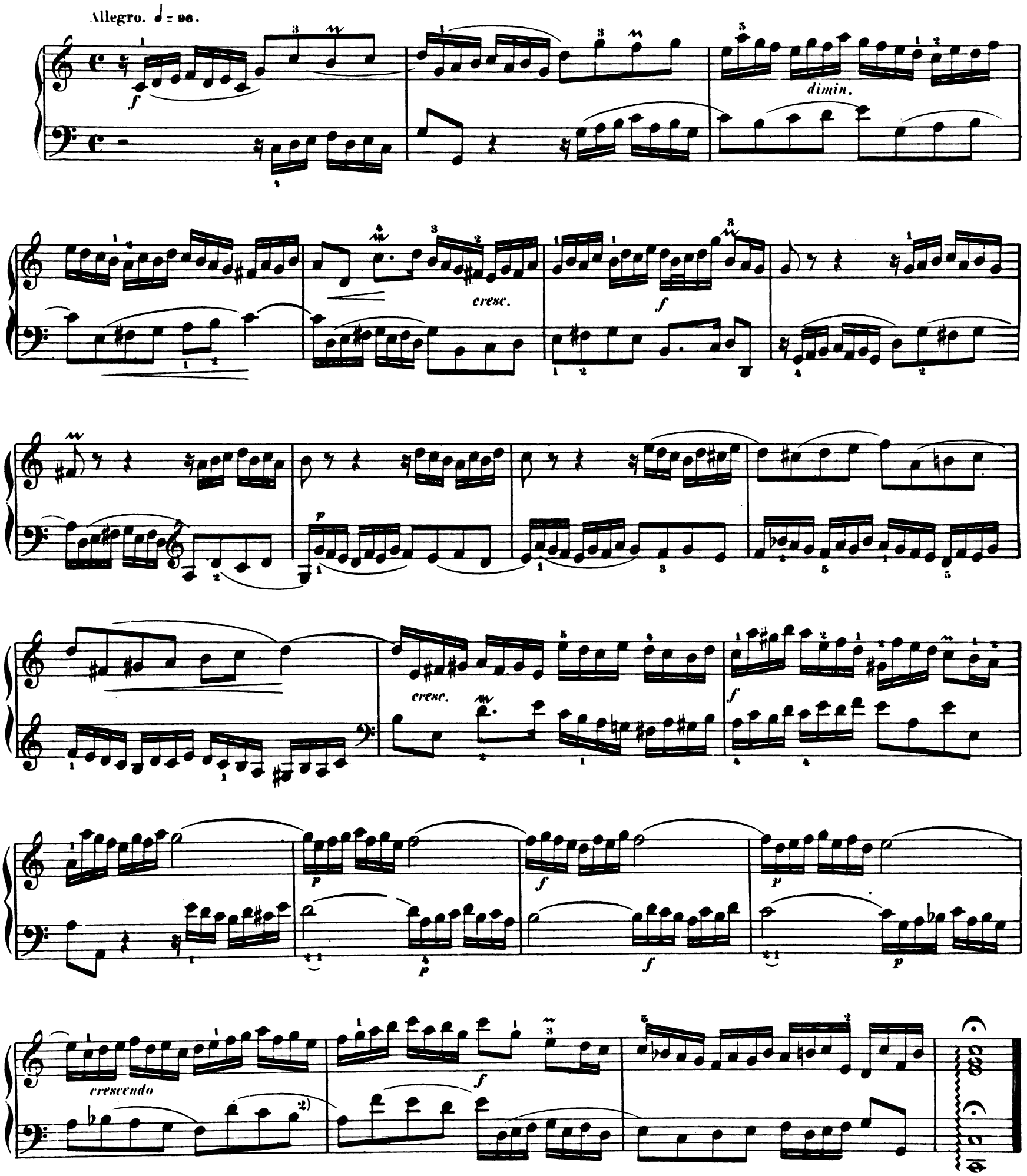

INVENTIO II.

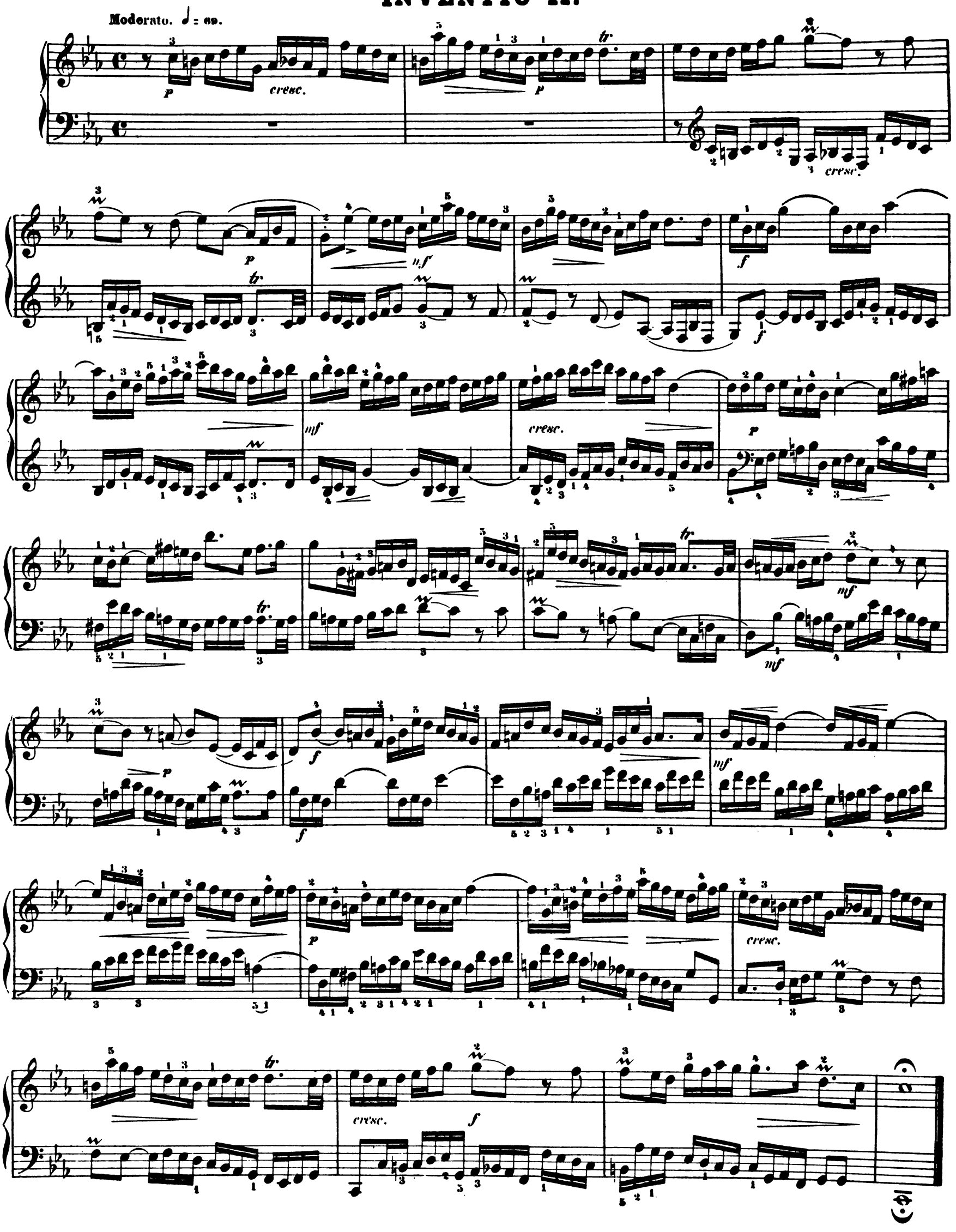

INVENTIO III.

Allegretto. ♩. = 60.

3)

mf *p* *grazioso*

f *p* *più f*

f *p* *cresc.*

cresc. *p*

cresc. *mf* *p* *f*

mf *f* *p*

cresc. *f* *cresc.* *f*

INVENTIO IV.

Allegro. ♩. = 76

f a) *meno f*

dim. *p* *cresc.*

f *p*

cresc. *f* *p*

cresc. *cresc.* *f*

p *mf* *p*

cresc. *f*

INVENTIO V.

Allegretto espressivo. ♩ = 72.

p dolce

mf

più f

mf

p

più f

f

mf

p

più f

f

p

più f

mf

più p

p

mf

p

mf

f

p

INVENTIO VI.

Allegretto. ♪=138.

p

A)

mf

mf

f

cresc.

f

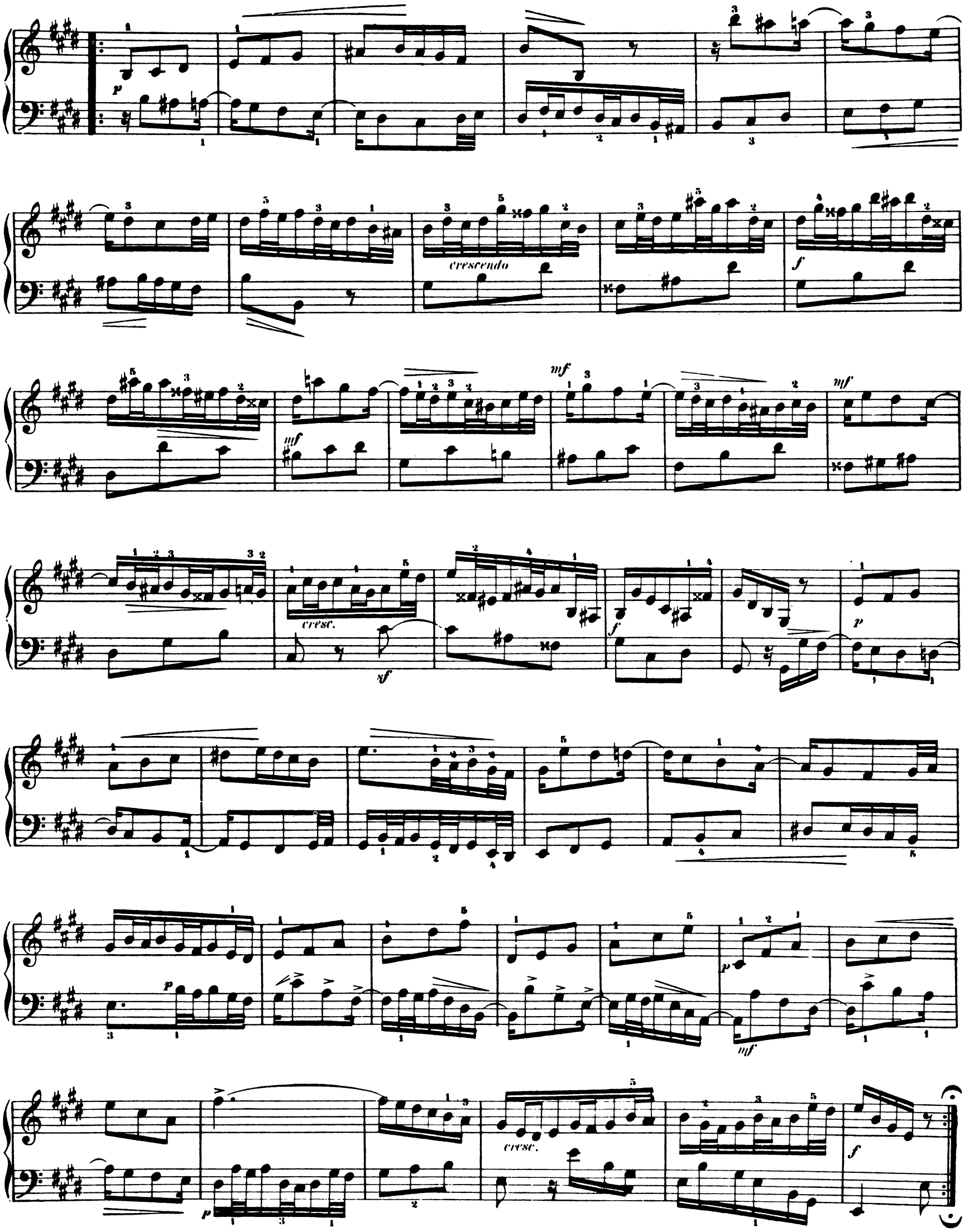
p
crescendo
f
mf
mf
mf
cresc.
sf
f
p
p
mf
p
cresc.
f

INVENTIO VII.

Andante con moto. ♩ = 69.

p *mf* *mf* *f* *p* *cresc.* *P* *f*

p *mf* *f*

diminuendo *mf* *dim.* *cresc.* *f*

INVENTIO VIII.

Vivace. ♩ = 120.

f

diminuendo

p

crescendo

f

p

C)

f

f

più f

f

sf *dimin.*

sf

p

crescendo

f

INVENTIO IX.

Andantino con espressione. ♩ = 60.

p *piangendo*

mp molto espressivo

mf

cresc. *f*

f

p

cresc.

più p

p

cresc.

f

INVENTIO X.

Allegro piacevole. ♩.=100.

mf *sf* *sf* *dimin.*

p *cresc.*

cresc. *f*

mf *p*

crescendo *f* *p*

crescendo *f*

INVENTIO XI.

Moderato. ♩ = 80.

D)

mf

9)

10)

sf *p*

cresc.

mf

p

crescendo *f*

cresc.

f

più forte

f

p

dim.

p

mf

f

INVENTIO XII.

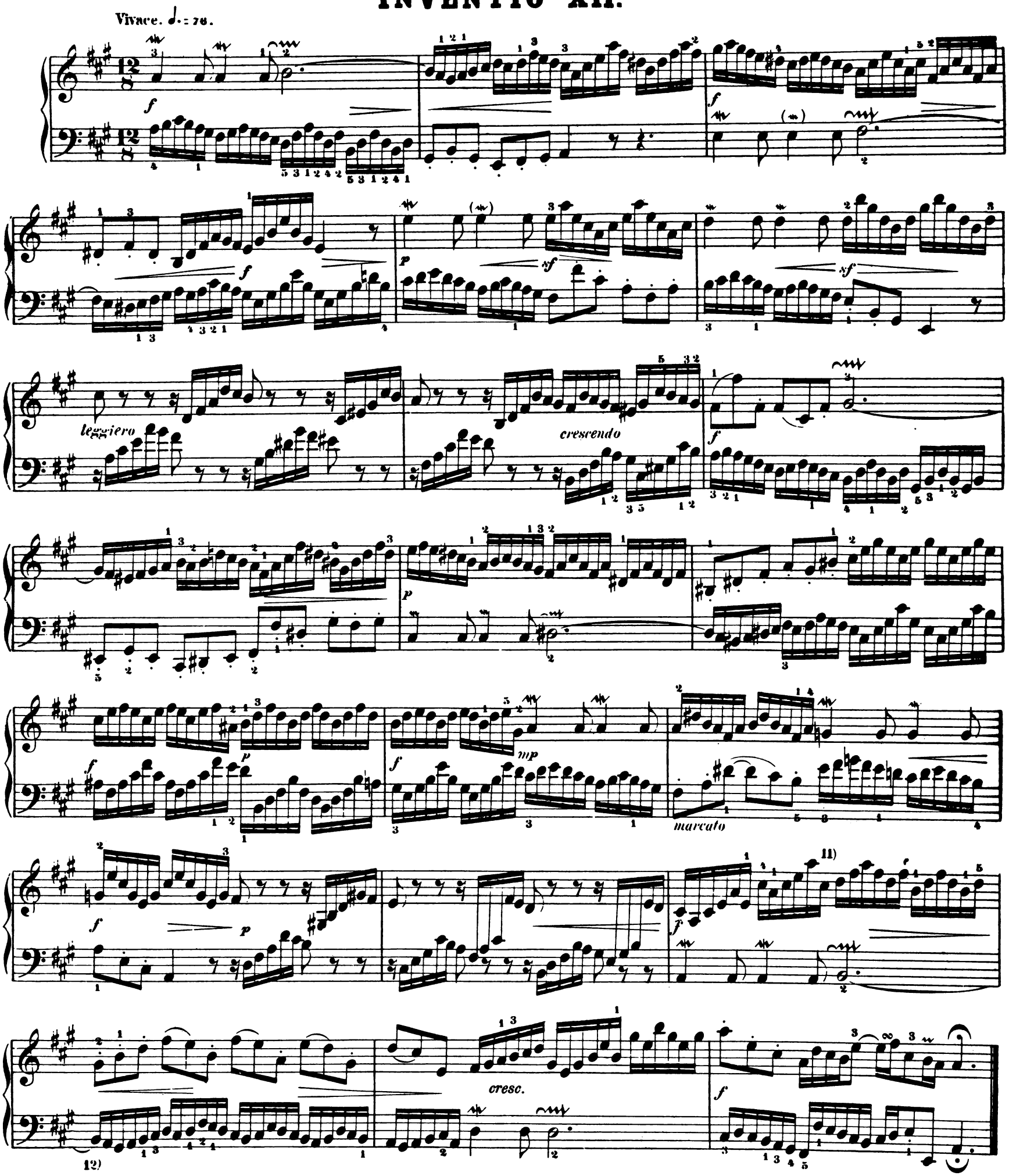

INVENTIO XIII.

Allegro. ♩= 116.

p *mf*

diminuendo *p*

f

diminuendo

13) E)

sf *dim.* *p*

cresc. *f*

p *cresc.* *f*

INVENTIO XIV.

Andante con moto. ♩ = 69.

lusingando

p *cresc.* *f*

dimin. *p*

cresc. *mf* *p*

mf *p*

più f *f*

f *p* *mf* *p* *mp* *p*

mf

INVENTIO XV.

Allegro commodo. ♩ = 96.

p

mf

leggiermente staccato

p

f

dimin.

legato

p *mf*

p

cresc.

F)

f

mf

f

SINFONIA I.[1)]

Allegro moderato. ♩ = 96.

mf *leggiero*

f

p *cresc.*

f

dim.

p

mf

cresc.

f

cresc.

f

SINFONIA II.

Andante con moto. ♩.= 60.

mf *espressivo*

p

mf

f

cresc.

cresc.

f

tr

p

dimin.

mf

p

poco più f

crescendo

f

SINFONIA III.[3)]

Allegretto grazioso. ♩ = 76.

dolce

mf

p

più f

f

più p

dimin.

p

f

mf

p

SINFONIA IV.[4)]

Andante mesto. ♩ = 56.

p espressivo *crescendo*

mp *mf*

p *cresc.* *f*

diminuendo

cresc. *mf*

p

crescendo *f* *diminuendo* *ril.* *p*

SINFONIA V.[5)]

Andantino. ♩ = 52.

p dolce e cantabile

mf

crescendo

f

6)

p

7)

crescendo

f *p*

mf

mf

più f

f

diminuendo poco a poco

p

SINFONIA VI.

Allegro. ♩. = 104.

p *leggiero*

mf

f

diminuendo

p

crescendo *poco a poco*

f

diminuendo

p *più forte*

sf

mf

f

SINFONIA VII.[9)]

Andante molto espressivo. ♩ = 56.

p

10)

più f

p

mf

più f

f

mf

crescendo

f

mf

più p

p

crescendo

f

SINFONIA VIII.

Allegretto. ♩ = 80.

f

mf

G)

f

11)

p

mf

f

p

mf

cresc.

cresc.

H)

f

mf

crescendo

f

Largo. ♩ = 50.

p sempre espressivo

mf

p m.s.

cresc.

f

tranquillo

p

cresc. poco

a poco

f

mf

mf

espressivo

più forte

cresc. poco a poco

f

p

mf

p

SINFONIA X.

All.gro. ♩ = 100.

f

poco a poco più p

p

f

crescendo

15)

16)

K)

f

sf

sf

sf

SINFONIA XI.[17)]

Andantino. ♩. = 46.

p dolente

cresc.

mf

p

sempre con espressione

p

cresc. ma tranquillo

f

dimin.

p

SINFONIA XII.[20)]

Allegro. ♩ = 104.

p leggiermente accentuato

mf

dim.

f

p

crescendo

f

p

21)

crescendo

f

p

crescendo

f

diminuendo

p

più f

p

SINFONIA XIII.[22)]

Andante pensieroso. ♪ = 108.

p cantando

cresc.

mf

p

mf

p un poco leggiero

23)

mf

mf

f

p

SINFONIA XIV.[24)]

Allegretto. ♩ = 76.

nuendo

25)

SINFONIA XV.

Allegro vivace. ♪. = 100

f

sfp leggierissimo

f

sfp

mf

p

mf

p

f

crescendo

sf p

mf *p* *mf* *p* *mf* *p*

f *p* *mf* *f*

A BEGINNERS METHOD FOR TONETTE, RECORDER or any simple C Instrument, by ELIZABETH SHEINWOLD

The use of a Tonette, Recorder or simple Woodwind is becoming more and more frequent in the teaching of the rudiments of music to children—or grown-ups—both in Public Schools or in private lessons. The above method supplies much needed material. It will be gladly sent on approval.

ALL ABOUT PITCH by Ann E. HOLDEN

Memory Aids for mastering the complete Theory and Notation of Pitch, Intervals, Chords, Scales and Key Signatures. For Teacher or Selfteacher.

Twelve graded lessons and worksheets with simple clear explanations which can easily be understood by 11 or 12 year olds, but which do not write down to the Adult.

BEGINNERS BOOKS AND PIECES FOR PIANO

BACH, The Little Musicbook of Anna Magdalena BACH, complete (128 pages)
BACH, A First Book (Grades 1-1½)
BACH, K. Ph. Em., Solfegietto
BARTOK, (modern pianopieces), For Children, I, II
BARTOK, 10 Easy Pieces
BARTOK, First Term at the Piano
BEETHOVEN, Sonatinas, complete
BEETHOVEN, 6 German Dances
BEETHOVEN, (& MOZART) Easy Compositions (grades 1-2) selected by Kurt Herrmann
GRETCHANINOFF, Glassbeads op. 123, 12 childrens pieces
HAYDN, Twelve Easy Pieces
HAYDN, 10 German Dances
HERRMANN, Easy Compositions from Three Centuries
HERRMANN, The Direct Path—Easy Studies from the Great Masters
MENDELSSOHN, Songs without Words, complete, and 6 Children's Pieces, op. 72
MOZART, Leopold Mozart's Little Musicbook for Wolfgang Amadeus MOZART on his 7th birthday (1762)
MOZART, Easy Compositions
MOZART, (and BEETHOVEN) Easy Compositions arranged by Kurt Herrmann
SCHUMANN, Album No. 1, see contents under Schumann
TUERK, Dan. Gottlob, 49 pieces for Beginners at the Piano

STUDIES

HANON, 60 Exercises Complete
HANON, Exercises Book I

PIANO MUSIC

J. S. BACH COMPLETE WORKS
For Piano Edited by H. Bischoff

The Bischoff Edition of Bach's Piano Works has been recognized as one of the best of all Bach Editions. Bischoff when revising his texts went back to the original sources—he compared these sources—and selected for his Edition the ones in which the intentions of the composer were best expressed. In addition to this critical selection Bischoff also states the deviations he has found in the various manuscripts and autographs. He evaluates these according to their importance. Thus, every performer is able to decide for himself which version to accept.

Well Tempered Clavichord, Vol. I
Vol. II
6 Partitas and Overture in French Style
Chromatic Fantasy and Fugue
Italian Concerto
Short Preludes and Fugues
2 and 3 Part Inventions
French Suites
English Suites
Goldberg Variations
4 Duets for piano solo
Toccatas
Cappriccio on the Departure of a beloved Brother

Also—

Art of the Fugue, in open score with piano reduction
(from the New Bach Society Edition)
Musical Offering
371 Chorals in 2 volumes—each vol.
69 Chorals with figured bass

The Little Notebook of Anna Magdalena Bach
Complete, 128 pages

This is the first U.S.A. print of the COMPLETE book, of which only some 20 pieces are generally known. There are, of course, many more, in the book. It contains a preface which clears up the origin of the various pieces and shows that—surprisingly—the majority are NOT by J. S. BACH.

BARTOK
"For Children" vol. I, II
10 Easy Pieces
First Term at the Piano (18 Easy Pieces)
SONATINA

BEETHOVEN
Sonatas complete
Vol. I (Sonatas 1 to 15)
Vol. II (Sonatas 16 to 32)

IN THE ORIGINAL, UNEDITED VERSION (Urtext)
This edition was hitherto published abroad only. It has the great advantage that nothing has been changed or edited and therefore presents the Sonatas the way they appeared during Beethoven's lifetime.

Separately from the URTEXT Edition:
Sonata Pathetique
Moonlight Sonata
Sonatinas, complete
Various pieces
Contents: Bagatelles, complete, viz, op. 33, op. 119, op. 126, 2 Preludes op. 39, 2 Rondos op. 51, Phantasy op. 77, Polonaise op. 89, Rondo a Cappr. op. 129 Andante, Praeludium, Rondo
Variations complete, Vol I, II
Piano Concertos No. 1, 2, 3, 4, 2 pianos, 4 hands

BRAHMS PIANO WORKS—in 3 Volumes
Edited by E. v. Sauer

Volume I: CONTENTS:

*Op. 1 Sonata in C major
*Op. 2 Sonata in F sharp minor
Op. 4 Scherzo in E flat minor
*Op. 5 Sonata in F minor
Op. 9 Variations on a Theme by Robt. Schumann
Op. 10 Ballades No. 1 in D minor
Ballades No. 2 in D major
Ballades No. 3 in B major
Ballades No. 4 in B minor
Op. 21 No. 1 Variations on a Theme by the Composer
Op. 21 No. 2 Variations on a Hungarian Song
*Op. 24 Variations and Fugues on a Theme by Haendel

BRAHMS PIANO WORKS—in 3 Volumes
Volume II:

CONTENTS:

*Op. 76 Piano Pieces:
No. 1 Cappriccio in F sharp minor
No. 2 Cappriccio in B minor
No. 3 Intermezzo in A flat major
No. 4 Intermezzo in B flat major
No. 5 Cappriccio in C sharp minor
No. 6 Intermezzo in A major
No. 7 Intermezzo in A minor
No. 8 Cappriccio in C major
*Op. 79 Two Rhapsodies
No. 1 In B minor
No. 2 in G minor
*Op. 116 Fantasies
No. 1 Cappriccio in D minor
No. 2 Intermezzo in A minor
No. 3 Cappriccio in G minor
No. 4 Intermezzo in E major
No. 5 Intermezzo in E minor
No. 6 Intermezzo in E major
No. 7 Cappriccio in D minor
*Op. 117 Three Intermezzi
No. 1 in E flat major No. 2 B flat minor
No. 3 C sharp minor
*Op. 118 Piano Pieces:
No. 1 Intermezzo in A minor
No. 2 Intermezzo in A major
No. 3 Ballade in G minor
No. 4 Intermezzo in F minor
No. 5 Romance in F major
No. 6 Intermezzo in E flat minor
*Op. 119 Piano Pieces:
No. 1 Intermezzo in B minor
No. 2 Intermezzo in E minor
No. 3 Intermezzo in C major
No. 4 Rhapsody in E flat major

5 Studies:
No. 1 Etude after Chopin
No. 2 Rondo after Weber
No. 3 Presto after J. S. Bach, 1st arrangement
No. 4 Presto after J. S. Bach, 2d arrangement
No. 5 Chaconne after J. S. Bach for the left hand

Volume III:

CONTENTS:

*Op. 15 Piano Concerto #1 in D minor
*Op. 35 Paganini Variations
*Op. 39 Waltzes
*Op. 83 Piano Concerto #2 in B flat major
Also Sarabandes
51 Etudes

* Means separately available

CHOPIN PIANO WORKS
From the "First Revised Complete Edition," prepared by a Board of Editors under the direction of Franz Liszt.

Etudes
Waltzes
Nocturnes
Polonaises
Rondos
Scherzi, Fantasy Fm
Preludes
Impromptus and Fantasy Impromptu
56 Mazurkas
Three Sonatas
Ballades
Albums, I, II, Academic Series ..... each

The albums are published in an edition fingered and edited by Scholtz.

Contents:

Album I: Valses: op. 34/1, op. 34/2, op. 64/1, op. 64/2, op. 69/2, op. 70/1. Mazurkas: op. 7/1, op. 7/2, op. 17/4, op. 33/4, op. 30/1 op. 30/2. Polonaises: op. 40/1, op. 53. Nocturnes: op. 9/2, op. 15/2, op. 27/2, op. 37/1, op. 48/1. Impromptu: op. 29. Fantasy-Impromptu op. 66. Preludes: op. 28/1, 2, 3, 4, op. 28/6, 7, 8, op. 28/20, op. 28/21, op. 28/15, op. 28/22, 23, 24.

Total 6 Valses, 4 Mazurkas, 2 Polonaises, 5 Nocturnes, 2 Impromptus, 13 Preludes.

Album II: Etudes: op. 10/3, op. 10/5, op. 25/1, op. 25/2, op. 25/9, op. 25/11, op. 25/12. Posthumous Etude No. 1 in f minor. Ballade: op. 23, op. 47. Fantasy: op. 49. Scherzo: op. 31. Berceuse: op. 57. Sonata: op. 35.

Total, 9 Etudes, 2 Ballads, 1 Fantasy, 1 Scherzo, 1 Sonata, Berceuse.

DEBUSSY
Ballade

A. GRETCHANINOFF
Glassbeads, op. 123, 12 children's pieces

GRIEG
Piano Concerto in A minor, op. 16, for 2 pianos, 4 hands

HAENDEL
14 Suites and Chaconne, for Piano Solo, in 2 volumes

HAYDN
34 Sonatas complete, Vol. I (1-20)
II (21-34)
Twelve Easy Pieces
EIGHT VARIOUS COMPOSITIONS

Contents: Andante varié, 2 Ariettas con Variazioni, Tema con Variazioni, La Roxelane Air Varié, Adagio, Fantasia, Cappriccio.

MENDELSSOHN
Songs without Words, complete, and Children's Pieces op. 72

MOZART Piano Sonatas and 3 Fantasias
Complete in the ORIGINAL, UNEDITED VERSION (Urtext)
Various Pieces (Urtext)

Contents: Fantasy and Fugue K394, Fantasies K396/7, Rondos 485, K494, 511, Andante K616, Suite K399, Adagio K540, Menuetto K355, Gigue K574.

Variations complete

TWENTY SONATAS, edited, fingered and provided with phrasings, by BELA BARTOK.. This is an edition with fingerings and pedalling by a famous composer and pianist. It will satisfy those who wish an edition with phrasings, etc., where pedallings and fingerings do not have to be written in by the teacher.

Always specify KALMUS EDITIONS at your dealers or when making up your requisitions

PIANO MUSIC

SEPARATELY:

JOHANN SEBASTIAN BACH:
Fantasia in C minor .....
A little Fugue C minor, 2 voices .....
INVENTIONS: No. 3 & No. 4 .....
12 Little Preludes .....
6 Little Preludes .....

BARTOK:
"For Children," Vol. I, II .....
10 Easy Pieces .....
First Term at the Piano (18 Easy Pieces) .....
SONATINA .....
3 Hungarian Folksongs .....
Bear Dance .....
2 Elegies Op. 8 .....
Requisses .....
2 Roumanian Dances op. 8a .....
4 Nenies op. 8b .....
3 Burlesques op. 8c .....
2 Images op. 10 .....

BEETHOVEN:
Sonatas, complete
Vol. I, (Sonatas 1 to 15) .....
Vol. II, (Sonatas 16 to 32) .....
IN THE ORIGINAL, UNEDITED VERSION Urtext).
Sonatina's complete .....
Various pieces .....
Contents: Bagatelles, complete. viz. op. 33, op. 119, op. 126, 2 Preludes op. 39, 2 Rondos op. 51, Phantasy op. 77, Polonaise op. 89, Rondo a Cappr. op. 129, Andante, Praeludium, Rondo.
Variations complete, Vol. I, II .....
Piano Concertos No. 1, 2, 3, 4
2 pianos, 4 hands .....

SEPARATELY:
SONATAS: Urtext edition, unedited

No. 1 op. 2/1	$1.25	No. 2 op. 2/2	
No. 3 op. 2/3	1.80	No. 4 op. 7	
No. 5 op. 10/1	1.80	No. 6 op. 10/2	
No. 7 op. 10/3	1.80	No. 8 op. 13	
No. 9 op. 14/1	1.25	No. 10 op. 14/2	
No. 11 op. 22	2.00	No. 12 op. 26	
No. 13 op. 27/1	1.40	No. 14 op.. 27/2	
No. 15 op. 28	1.75	No. 16 op. 31/1	
No. 17 op. 31/2	1.80	No. 18 op. 31/3	
No. 19 op. 49/1	1.00	No. 20 op. 49/2	
No. 21 op. 53	2.75	No. 22 op. 54	
No. 23 op. 57	2.25	No. 24 op. 78	
No. 25 op. 79	1.00	No. 26 op. 81a	
No. 27 op. 90	1.40	No. 28 op. 101	
No. 29 op. 106	3.00	No. 30 op. 109	
No. 31 op. 110.....	1.50	No. 32 op. 111	

BRAHMS PIANO WORK—in 3 Volumes
Edited by E. v. Sauer
Volume I.

CONTENTS:

*Op. 1 Sonata in C major .....
*Op. 2 Sonata in F sharp minor .....
Op. 4 Scherzo in E flat minor
*Op. 5 Sonata in F minor .....
Op. 9 Variations on a Theme by Robt. Schumann
Op. 10 Ballades No. 1 in D minor
Ballades No. 2 in D major
Ballades No. 3 in B major
Ballades No. 4 in B minor
Op. 21 No. 1 Variations on a Theme by the Composer
Op. 21 No. 2 Variations on a Hungarian Song
*Op. 24 Variations and Fugues on a Theme by Haendel .....

Volume II:

CONTENTS:

*Op. 76 Piano Pieces: .....
No. 1 Cappriccio in F sharp minor
No. 2 Cappriccio in B minor
No. 3 Intermezzo in A flat major
No. 4 Intermezzo in B flat major
No. 5 Cappriccio in C sharp minor
No. 6 Intermezzo in A major
No. 7 Intermezzo in A minor
No. 8 Cappriccio in C major
*Op. 79 Two Rhapsodies .....
No. 1 in B minor
No. 2 in G minor
*Op. 116 Fantasies .....
No. 1 Cappriccio in D minor
No. 2 Intermezzo in A minor
No. 3 Cappriccio in G minor
No. 4 Intermezzo in E major
No. 5 Intermezzo in E minor
No. 6 Intermezzo in E major
No. 7 Cappriccio in D minor
*Op. 117 Three Intermezzi .....
No. 1 in E flat major
No. 2 B flat minor
No. 3 C sharp minor
*Op. 118 Piano Pieces: .....
No. 1 Intermezzo in A minor
No. 2 Intermezzo in A major
No. 3 Ballade in G minor
No. 4 Intermezzo in F minor
No. 5 Romance in F major
No. 6 Intermezzo in E flat minor
*Op. 119 Piano Pieces .....
No. 1 Intermezzo in B minor
No. 2 Intermezzo in E minor
No. 3 Intermezzo in C major
No. 4 Rhapsody in E flat major
5 Studies:
No. 1 Etude after Chopin
No. 2 Rondo after Weber
No. 3 Presto after J. S. Bach, 1st arrangement
No. 4 Presto after J. S. Bach, 2nd arrangement
No. 5 Chaconne after J. S. Bach for the left hand

Volume III:

CONTENTS:

*Op. 15 Piano Concerto #1 in D minor .....
*Op. 35 Paganini Variations .....
*Op. 39 Waltzes .....
*Op. 83 Piano Concerto #2 in B flat major.....
Also: Sarabandes .....
51 Etudes .....

* Means separately available at prices stated.

CHOPIN PIANO WORKS
From the "First Revised Complete Edition," prepared by a Board of Editors under the direction of Franz Liszt.
Etudes .....
Waltzes .....
Nocturnes .....
Polonaises .....
Rondos .....
Scherzi, Fantasy Fm .....
Preludes .....
56 Mazurkas .....
Three Sonatas .....
Ballades .....
Albums I, II, Academic Series .....
The albums are published in an edition fingered and edited by Scholtz.

Contents:
Album I: Valses: op. 34/1, op. 34/2, op. 64/1, op. 64/2, op. 69/2, op. 70/1. Mazurkas: op. 7/1, op. 7/2, op. 17/4, op. 33/4, op. 30/1, op. 30/2. Polonaises: op. 40/1, op. 53. Nocturnes: op. 9/2, op. 15/2, op. 27/2, op. 37/1, op. 48/1. Impromptu: op. 29. Fantasy-Impromptu op. 66. Preludes: op. 28/1, 2, 3, 4, op. 28/6, 7, 8,, op. 28/20, op. 28/21, op. 28/15, op. 28/22, 23, 24.
Total 6 Valses, 4 Mazurkas, 2 Polonaises, 5 Nocturnes, 2 Impromptus, 13 Preludes.
Album II: Etudes: op. 10/3, op. 10/5, op. 25/1, op. 25/2, op. 25/9, op. 25/11, op. 25/12. Posthumous Etude No. 1 in F minor. Ballade: op. 23, op. 47. Fantasy: op. 49. Scherzo: op. 31. Berceuse: op. 57. Sonata: op. 35.
Total, 9 Etudes, 2 Ballads, 1 Fantasy, 1 Scherzo, 1 Sonata, Berceuse.

DEBUSSY:
Ballade .....

GADE: The Children's Christmas Eve .....

A. GRETCHANINOFF:
Glassbeads, op. 123, 12 children's pieces .....

GRIEG:
Piano Concerto in A minor, op. 16, for 2 pianos, 4 hands .....

HAENDEL:
14 Suites and Chaconne, for Piano Solo, in 2 volumes .....
Lecons, 7 pieces, 6 Grand Fugues, Fughettes .....

HAYDN:
34 Sonatas complete,
IA Sonatas #1-10 .....
IB Sonatas #11-20 .....
Vol. II (21-34) .....
Twelve Easy Pieces .....
EIGHT VARIOUS COMPOSITIONS .....
Contents: Andante varie, 2 Ariettas con Variazioni, Tema con Variazioni, La Roxelane Air Varie, Adagio, Fantasia, Cappriccio.

KULLAK: Scenes from Childhood op. 62 .....

MACDOWELL:
WOODLAND SKETCHES op. 51 .....
SEAPIECES op. 55 .....

MENDELSSOHN:
Variations Seriouses op. 54 .....

MOZART Piano Sonatas and 3 Fantasias
Complete in the ORIGINAL, UNEDITED VERSION (Urtext) .....
Various Pieces (Urtext) .....
Contents: Fantasy and Fugue K394, Fantasies K396/7, Rondos 485, K494, 511, Andante K616, Suite K399, Adagio K540, Menuetto K355, Gigue K574
Variations complete .....

MOZART-BARTOK:
TWENTY SONATAS, edited, fingered and provided with phrasings, by BELA BARTOK .....
This is an edition with fingerings and pedalling by a famous composer and pianist. It will satisfy those who wish an edition with phrasings, etc., where pedallings and fingerings do not have to be written in by the teacher.

MOZART:

SEPARATELY:

SONATAS: ALL URTEXT (Original Unedited):

#1 K279	1.00	#2 K280	
#3 K281	1.00	#4 K282	
#5 K283	1.00	#6 K284	
#7 K309	1.50	#8 K310	
#9 K311	1.30	#10 K330	
#11 K331 (with Turkish March)	1.20	#12 K332	
#13 K333	1.20	#14A K475	
#14B K457	1.20	#15 K545	
#16 K570	1.00	#17 K576	
#18 Fantasy and Fugue K394	1.00		

Variations K 24, 25 .....
Variations on "Ah dirais—je Maman K265 .....

LEOPOLD MOZART'S Little Music Book for Wolfgang Amadeus MOZART, on his 7th Birthday (1762) .....

OLD MASTERS
of the 16th, 17th and 18th Centuries .....
Some of Contents: German Masters Boehm, Fischer, Froberger, Kuhnau complete Battle between David & Goliath, Matthesen, Pachelbel, Scheidt, etc. Other Masters: John Bull, Byrd, Couperin, Frescobaldi, Galuppi, Paradisi, Rameau, Scarlatti, Zippoli and others.

PROKOFIEFF
Classic Symphony, arranged by Composer for piano solo .....

SCARLATTI: (Domenico)
10 Selected Sonatas, 1st series, Piano solo .....
60 SONATAS, unarranged and unedited (Urtext)
Longo numbers are provided for identification.

SCHUBERT:
Sonatas, Vol. I .....
Various Pieces .....
Contents: Adagio and Rondo op. 145, Five Piano Pieces, Adagio E major, Andante A major, 3 Piano pieces; 10 Variations, Huettenbrenner Variations, Diabelli Variations.
Album I, Academic Series .....
Contents: Moments Musicaux, op. 94, Impromptus, complete, op. 90, op. 142, Fantasies, op. 15, op. 78, Allegretto, Andante, March, Scherzo.
Impromptu op. 142/2 .....

ROBERT SCHUMANN:
Complete Works for Piano Solo
in 6 Volumes — $3.75 Each Volume
Edited according to manuscript and her personal recollection and tradition by

CLARA SCHUMANN

CONTENTS

I.

Op. 1 Variations on the name Abegg
Op. 2 Papillons
Op. 3 Studies on Caprices of Paganini
Op. 4 Intermezzi
Op. 5 Impromptus 1st and 2nd Editions
Op. 6 Davidsbundler Dances 1st and 2nd Editions
Op. 7 Toccata C major
Op. 8 Allegro B minor

II.

Op. 9 Carnival
Op. 10 Six Concert-Studies
Op. 11 Grand Sonata No. 1 F# minor
Op. 12 Fantasy Pieces:
1. Evening
2. Soaring
3. Why?
4. Whims
5. In the Night
6. Fable
7. Dream Visions
8. The End of the Story
Op. 13 Symphonic Etudes

III.

Op. 14 Grand Sonata No. 3, F minor
Op. 15 Scenes of Childhood:
1. From Foreign Lands and People
2. A Curious Story
3. Catch Me
4. Entreating Child
5. Perfect Happiness
6. An Important Event
7. Dreaming
8. By the Fireside
9. Knight of the Rocking-Horse
10. Almost Too Serious
11. Frightening
12. Child Falling Asleep
13. The Poet Speaks
Op. 16 Kreisleriana
Op. 17 Fantasia
Op. 18 Arabesque
Op. 19 Flower Piece

IV.

Op. 20 Humoresque Bb major
Op. 21 Novellettes
Op. 22 Sonata No. 2, G minor
Op. 23 Night Visions
Op. 26 Carnival Jest from Vienna
Op. 28 Three Romances
Op. 32 Scherzo, Gigue, Romance and Fughetta

BACH — TWO AND THREE PART INVENTIONS