

J.S. Bach

BWV 815

*French Suite No. 4*

Arranged for guitar by Brian Gosset

# Johann Sebastian Bach

## BWV 815

### 🌟 *French Suite No. 4* 🌟

#### I. Allemande.

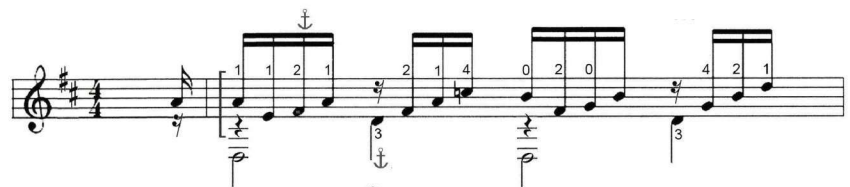

#### II. Courante.

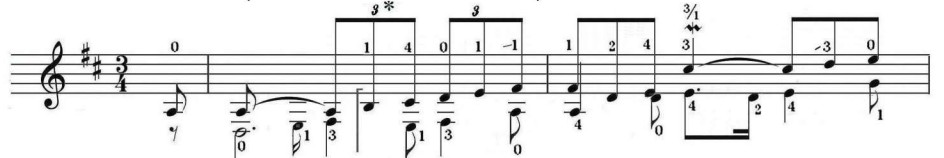

#### III. Sarabande.

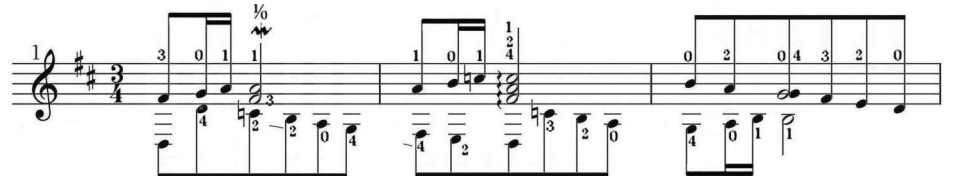

#### IV. Gavotte.

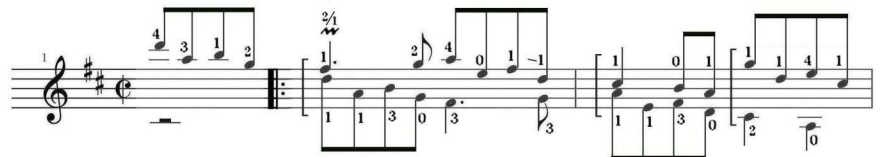

#### V. Air

#### VI. Gigue.

Arranged for guitar by Brian Gosset.

Original key E flat major, transposed to D major.

Keyboard ornamentations are included, but guitar performance of ornamentation is left to individual preference and artistry.

# I. Allemande. (1)

J. S. Bach

6th = D

II III III V II II V V IX IX VIII VII VI VII

Allemande. (2)

J. S. Bach

Allemande. (3)

J. S. Bach

II. Courante. (1)

J. S. Bach

6th = D

\* Following a performance convention, the Baroque triplet occurring simultaneously with a dotted eighth plus a sixteenth note has been renotated thus:

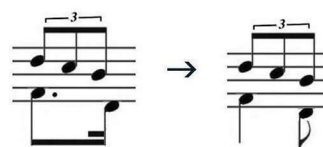

❖ Cross string trill

II. Courante. (2)

J. S. Bach

14

II IV II

17

II 4/2

20

II IV VII IX 4/2 VII VII III

23

IV VI VII IX VI VII V II

II. Courante. (3)

J. S. Bach

26

29

32

35

III. Sarabande. (1)

J. S. Bach

6th = D

III. Sarabande. (2)

J. S. Bach

Measure 13: Treble (2, 3, 0, 4, 1, 0), Bass (1, 4, 0, 3)  
Measure 14: Treble (1, 0, 4, 2, 1, 2, 4, 1), Bass (3, 4, 0)  
Measure 15: Treble (0, 1, 0, 0, 3, 0, 1, 4, 2, 4, 1, 4), Bass (4, 1, 2, 0, 3, 1)

Measure 16: Treble (0, 3, 0, 4, 0, 3, 0, 0), Bass (2, 1)  
Measure 17: Treble (2, 1, 0, 0, 1, 2, 4), Bass (1, 3, 4, 0, 0)  
Measure 18: Treble (1, 1, 4, 4, 1), Bass (0, 1, 3, 2, 0, 0)

Measure 19: Treble (4, 0, 1, 3, 4, 1), Bass (3, 1, 2, 0, 0)  
Measure 20: Treble (2, 4, 1, 4, 3, 1, 0, 4, 1, 4), Bass (3, 3, 0, 1, 3, 0)  
Measure 21: Treble (3, 0, 1, 1, 0, 1, 2), Bass (1, 4, 4, 1, 0, 4)

Measure 22: Treble (0, 1, 2, 1, 4, 2), Bass (3, 1, 0, 4, 1, 0)  
Measure 23: Treble (1, 0, 2, 1, 0, 1, 2, 0, 0, 2, 1), Bass (0, 3, 4, 1, 4, 0)  
Measure 24: Treble (2, 1, 3, 4, 3, 0, 1, 2), Bass (0, 0, 0, 4)

# IV. Gavotte.

J. S. Bach

6th = D

1

VII III II III II

4

II VII VI

7

VI IV II I II VII

9

II I

IV. Gavotte. (2)

J. S. Bach

BWV 815 ♣ Suite IV

Arr. Brian Gosset

V. Air. (1)

J. S. Bach

6th = D

1

3

5

7

1. 2.

BWV 815 ♣ Suite IV

Arr. Brian Gosset

V. Air. (2)

J. S. Bach

VI. Gigue. (1)

J. S. Bach

||

6th = D

||

||

IV

IV

VI. Gigue. (2)

J. S. Bach

22

26

30

33

37

# VI. Gigue. (3)

J. S. Bach

II

II

III

IV

III

II

V

VII

VIII

VII

V

II

V

IV

VII

VII X

VII

II

IV

V

IV

VII
