

# Johann Sebastian Bach

*Allemande*

BWV 813

*Gigue*

*Pourmande*

*French Suite No. 2*

*Menuet*

*Air*

*Sarabande*

Arranged for guitar by Brian Gosset

# Johann Sebastian Bach

## BWV 813

### ❖ *French Suite No. 2* ❖

#### I. Allemande.

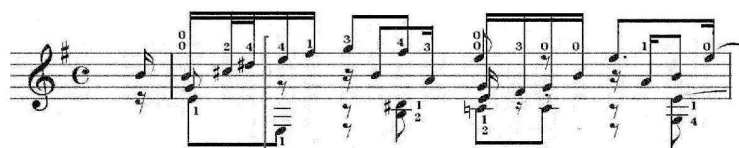

#### II. Courante.

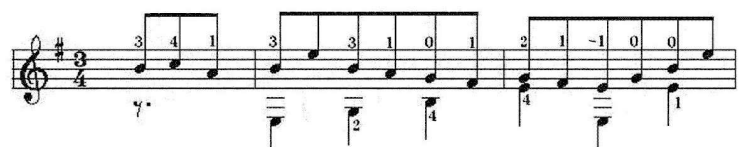

#### III. Sarabande.

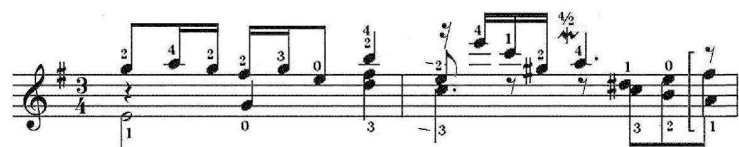

#### IV. Air.

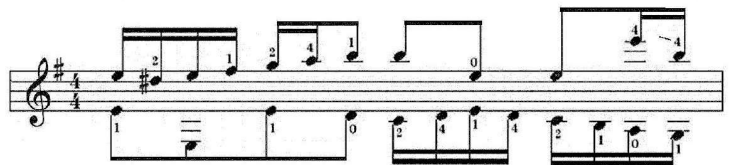

#### V. Menuet.

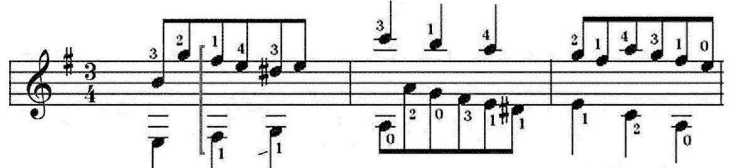

#### VI. Gigue.

Arranged for guitar by Brian Gosset.

Original key C minor, transposed to E minor.

Keyboard ornamentations are included, but guitar performance of ornamentation is left to individual preference and artistry.

# BWV 813 ♣ Suite II

Arr. Brian Gosset v.2 (2025)

## I. Allemande.

J. S. Bach

⑥ = D

1

2

3

4

II VII VI II VII

VII V

VII V III VII

\*(cross fret barre)

⑥

9

10

11

12

13

II

IV

II

V

IV

II

V

VI

VII

VII

VIII

V

II

VII

BWV 813 ♣ Suite II

Arr. Brian Gosset v.2 (2025)

II. Courante.

J. S. Bach

⑥ = E

1 3 4 1 3 3 1 0 1 2 1 -1 0 0

3 0 1 1 3 4 3 -3 1 0 7 1 2 3 1 1 4 0 1

7 7 4 -4 3 2 3 0 2 0 7 3 0 0 3 2 -2 0 1 3 0 0

11 3 1 2 0 1 1 0 4 0 1 4 0 1 4 1 2 4 3 0 4 0 1 3 4

15 1 3 1 4 2 4 0 1 4 1 -1 0 1 4 1 3 3 2 1 0 1 0 1 1 0

⑤ .....

II. Courante. (2)

J. S. Bach

19 III I II IV III I II

23 II IV II I II

27 II III VII VII

31 VII VII IV

II. Courante. (3)

J. S. Bach

35 IV I II IV

39 II I II

43 IV II V VII VIII VII

47 VII IX VI VII IV VI VII II

51 III I II

### III. Sarabande.

J. S. Bach

⑥ = E

VII X IX VIII VII

VII V II IV

VII VII VI

VI V VIII VII III

17

VII VII V

19

VII VI I

21

II I II IV VI VII

23

IV IX VII V II

BWV 813 ♣ Suite II

Arr. Brian Gosset v.2 (2025)

IV. Air.

J. S. Bach

⑥ = E

1

2

3

4

5

BWV 813 ♣ Suite II

IV. Air. (2)

J. S. Bach

IX VIII VII V

12

V III VI VIII VII

13

V IV II

14

II IV III II

15

III II IV II

16

VII

17

BWV 813 ♣ Suite II

Arr. Brian Gosset V.2 (2025)

v. Menuet.

J. S. Bach

⑥ = E

1 3 2 1 4 3 3 3 1 4 2 1 4 3 1 0 4 1 2 1 4

5 2 1 4 2 4 3 1 4 2 3 1 1 1. 2. 3 1 4 3 1 4 3 4 3 1

10 4 3 2 1 2 2 4 3 1 4 1 4 2 1 4 1 2 1 0 1 4 0 0 1 4 3 3

14 4 2 1 4 3 2 3 4 4 3 1 0 4 1 4 1 3 4 2 1 0 2 1 0 2 1

V. Menuet.(2)

J. S. Bach

18 VII VIII VII V

22 VII IV V IV V

26 VII VI VII VI

30 II VII III V

VI. Gigue. (2)

J. S. Bach

VI VII IV II

33

IV II III

38

VI VII VII

44

VII VII

50

VII

56

VI. Gigue. (3)

J. S. Bach

62 VII IV VI

68 VII VIII VI

72 IV VII VII

76 VII VIII VII

80 VIII VII VII X VII II